SAINT MARY PARISH

Foxborough, Massachusetts

1859 ~ 150th Anniversary ~ 2009

2009 BOSTON CATHOLIC DIRECTORY

$25

BOSTON
PUBLIC
LIBRARY

ST. FRANCIS DE SALES PARISH CHARLESTOWN

1859

2009

Rev. Daniel J, Mahoney
Pastor

150 YEARS
"ON THE TOP OF BUNKER HILL"

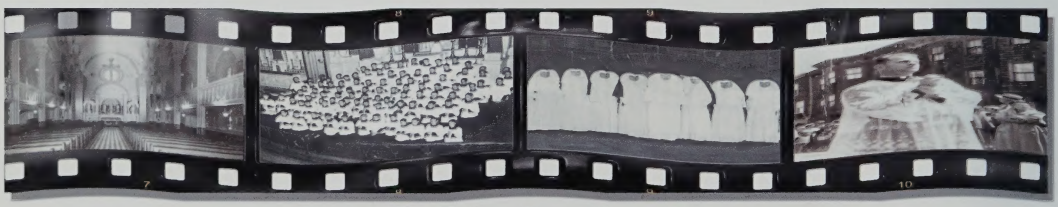

www.stfrancisdesalescharlestown.com

BOSTON CATHOLIC DIRECTORY
2009

VOLUME LXI

Published annually

Publisher
Seán P. Cardinal O'Malley, OFM Cap.
Archbishop of Bostón

Editor
Mr. Antonio M. Enrique

Managing Editor
Reverend Robert M. O'Grady

Editorial Assistant
Sister Margaret Mary Baravella, MICM

Archdiocesan Pastoral Center
66 Brooks Drive
Braintree, MA 02184-3839

TEL 617-746-5873
FAX 617-779-4560

www.rcab.org

Saint Mary Parish

Foxborough

1859 — 2009

Sesquicentennial

Saint Mary Parish in Foxborough is celebrating its 150th anniversary during 2009.

Established in 1859, the parish is located in the southwest corner of the archdiocese. Its location is unique in that it borders the Fall River diocese and is only one parish removed from the Providence diocese. The faith community is one that has seen considerable growth in recent years and continues to welcome new families and new members all the time. Foxborough is not only the home of the New England Patriots but also the home of many committed and faithful Catholics.

The front cover of this year's directory depicts paintings of two of our most treasured belongings, both done by members of the community. The first is a painting done by Betty Bronton of our Church. The painting gives you a pretty accurate view of our colonial style church that sits on a beautiful piece of property just outside the center of town.

The second painting was done by Gerry Carey and depicts the rose window that dominates the church sanctuary. The window serves as a reminder to all that our parish is under the protection of Mary, the Mother of God.

The celebration of our 150th anniversary this year has given our entire faith community an opportunity to be incredibly grateful for all that has been a part of our history. It has also energized us and excited us for our future and for all that has yet to be accomplished in our community.

Congratulations to the parish — people and priests of Saint Mary Parish on this great occasion. Thanks for making the 2009 Boston Catholic Directory part of your anniversary observance.

Boston Catholic Directory
2009
Table of Contents
and
Telephone Directory

A

Academy of Notre Dame	Tyngsborough	978-649-7611	340
Academy of Notre Dame	Tyngsborough	978-649-7611	369
Administrative Charts	Braintree	617-254-0100	55-60
Administrative and Financial Services	Braintree	617-746-5670	311
Advancements Services	Archdiocese	617-746-5632	441
Advertisers			261-310
Airport	Boston	617-567-2800	399
All Saints Parish	Haverhill	978-372-7721	140
American Church in Rome	Rome	617-746-5873	25
Ancient Order of Hibernians	Archdiocese	978-462-9804	427
Ancient Order of Hibernians, Auxiliary	Archdiocese	978-465-3334	427
Annual Appeal	Archdiocese	617-746-5630	441
Annual Catholic Appeal	Archdiocese	617-746-5630	441
Apostolic Nuncio	Washington	202-333-7121	25
Archbishop Williams High School	Braintree	781-843-3636	332
Archdiocesan Archives	Braintree	617-746-5797	49
Archdiocesan Cemeteries	Malden	781-322-6300	313-315
Archdiocesan Consultative Bodies	Braintree	617-254-0100	50-51
Archdiocesan Counsel	Braintree	617-254-0100	53
Archdiocesan Lawyer	Braintree	617-254-0100	53
Archdiocesan Newspaper	Braintree	617-746-5889	443
Archives	Braintree	617-746-5797	49
Arlington Catholic High School	Arlington	781-646-7770	332
Armenian Catholics	Braintree	617-746-5873	74
Armenian Sisters Academy	Lexington	781-861-8303	358
Attorney, Archdiocesan	Braintree	617-254-0100	53
Audit Committee	Braintree	617-746-5680	312
Austin Preparatory	Reading	781-944-4900	340
Austin Preparatory	Reading	781-944-4900	344
Auxiliary Bishops	Braintree	617-254-0100	33-35

B

Background Screening	Braintree	617-746-5840	473
Bishop Fenwick High School	Peabody	978-531-8200	340
Bishops' Conference	Washington	202-541-3000	26
Black Catholics	Archdiocese	617-746-5810	401

Blessed John Class of 2009	Weston	617-899-5500	476
Blessed John National Seminary	Weston	781-899-5500	476
Blessed John XXIII Seminary	Weston	781-899-5500	476
Blessed Kateri Tekakwitha Parish	Plymouth	508-747-1568	184
Blessed Mother Teresa of Calcutta Parish	Boston	617-436-2190	80
Blessed Sacrament Parish	Saugus	781-233-2497	196
Blessed Sacrament Parish	Walpole	508-668-4700	208
Blessed Sacrament School	Walpole	508-668-2336	370
Blessed Stephen Bellesini Academy	Lawrence	978-989-0004	343
Board of Consultors	Braintree	617-254-0100	50
Boards	Braintree	617-746-5680	312
Boston Archdiocesan Choir School	Cambridge	617-868-8658	342
Boston Catholic Directory	Braintree	617-746-5873	443
Boston College	Newton	617-552-8000	328
Boston College High School	Boston	617-436-3900	331
Boston Parish Index	Archdiocese	617-746-5873	78
Boston Parishes	Archdiocese	617-746-5873	78-101
Boston Province	Braintree	617-254-0100	31
Brothers Listing	Archdiocese	617-746-5873	554-557
Building Commission	Braintree	617-746-5680	312

C

Cabinet	Braintree	617-254-0100	52
Campus Ministry	Braintree	617-746-5856	379-384
Canonical Affairs	Braintree	617-746-5650	49
Cardinal	Braintree	617-782-2544	27
Cardinal Cushing Center, Inc.	Braintree	781-848-6250	376
Cardinal Cushing Center, Inc.	Hanover	781-826-6371	376
Cardinal Spellman High School	Brockton	508-583-6875	333
Cardinal's Cabinet	Braintree	617-254-0100	52
Cardinal's Secretaries	Braintree	617-782-2544	52
Caritas Por Cristo	Boston	617-562-7924	470
Carney Hospital	Boston	617-296-4000	465
Cathedral High School	Boston	617-542-2325	331
Cathedral of the Holy Cross	Boston	617-542-5682	79
Cathedral School	Boston	617-422-0042	345
Catholic Alumni Club	Boston	617-261-9600	428
Catholic Appeal	Archdiocese	617-746-5630	441
Catholic Cemeteries	Malden	781-322-6300	313-324
Catholic Charities	Archdiocese	617-451-7955	457
Catholic Charities-Behavioral Services	Brockton	508-587-0815	462
Catholic Charities-Child Care	Boston	617-524-9595	462-463
Catholic Charities-Merrimack	Lowell	978-452-1421	459-460
Catholic Charities-North	Lynn	781-593-2312	460
Catholic Charities-South	Brockton	508-587-0815	461
Catholic Charities-West	Natick	508-647-5638	461
Catholic Conference, Massachusetts	Boston	617-367-6060	445
Catholic Conference, United States	Washington	202-541-3000	26

Catholic Daughter of America	Archdiocese	617-889-3734	428
Catholic Foundation, The	Braintree	617-779-3700	441
Catholic Lawyers' Guild	Boston	617-523-2640	428
Catholic Memorial	Boston	617-469-8000	342
Catholic Memorial High School	Boston	617-469-8000	331
Catholic Relief Services	Archdiocese	617-451-7955	439
Catholic School Office	Braintree	617-298-6555	330
Catholic Television	Watertown	617-923-0220	443
Catholic TV	Watertown	617-923-0220	443
Catholic Women	Archdiocese	781-826-4303	430
Catholic-Jewish Relations	Braintree	617-435-0019	449
Cemeteries	Malden	781-322-6300	313-324
Central Catholic High School	Lawrence	978-682-0260	336
Central Services	Braintree	617-746-5680	311
Chancellor	Braintree	617-746-5680	311
Chancellor's Office	Braintree	617-746-5680	53
Chancery Office	Braintree	617-254-0100	53
Chapel of Our Savior	Brockton	508-583-8357	227
Chapels	Braintree	617-746-5873	226-228
Chaplaincies	Braintree	617-746-5873	229
Charismatic Renewal	Archdiocese	781-891-3592	419
Child Advocacy	Braintree	617-746-5994	473
Child Care	Boston	617-524-9595	447-448
Chinese Pastoral Center	Boston	617-482-2949	412
CHRISM	Weymouth	781-331-5194	446
Christ the King Parish	Brockton	508-586-1575	114
Churches	Braintree	617-746-5873	230
Clergy Fund Advisory	Braintree	617-254-0100	452
Clergy Personnel Board	Braintree	617-779-3685	452
Clergy Personnel Office	Braintree	617-779-3685	447
Clergy Support Office	Braintree	617-746-5601	448
College of Consultors	Boston	617-254-0100	50
Colleges	Archdiocese	617-779-3625	328-329
Commissions	Braintree	617-746-5680	312
Committees	Braintree	617-746-5680	312
Communications and Public Affairs	Braintree	617-746-5775	445
Community Services	Archdiocese	617-451-7955	453-463
Consultors	Braintree	617-254-0100	50
Continuing Formation	Archdiocese	617-746-5601	448
Cor Unum Meal Center	Lawrence	978-688-8900	428
Corpus Christi - Saint Bernard Parish	Newton	617-244-9110	175
Corpus Christi Parish	Lawrence	978-685-1711	147
Council of Nurses	Archdiocese	617-569-1726	470
Country Day of the Holy Union	Groton	978-448-5646	355
Courage	Archdiocese	781-665-0152	399
Crisis Pregnancy	Braintree	617-782-5151	454
Cursillo	Archdiocese	617-779-3640	419

D

Dates for Easter	Archdiocese	617-746-5873	256
Daughters of Isabella	Archdiocese	508-993-5085	429
Deacons	Braintree	617-746-5648	450
Deacons Listing	Braintree	617-746-5873	546-553
Deaf	Braintree	617-787-5083	400
Delegate for Investigations	Braintree	617-746-5639	473
Delegate for Religious	Braintree	617-746-5637	325
Disabilities	Braintree	617-746-5679	399
Dispensations	Braintree	617-746-5650	49
Divine Worship	Braintree	617-746-5880	419
Don Guanella Center	Chelsea	617-889-0179	413

E

East Boston Central Catholic School	Boston	617-567-7456	345
Easter Dates	Archdiocese	617-746-5873	256
Eastern Catholic Churches	Braintree	617-746-5873	72-77
Eastern Rites	Braintree	617-746-5873	72-77
Ecumenical Office	Braintree	617-435-0019	449
Education	Braintree	617-746-5855	327
Elementary Schools	Braintree	617-298-6555	345-373
Elizabeth Seton Academy	Boston	617 296 1087	331
Emmanuel College	Boston	617-735-9825	328
EnCourage	Braintree	978-532-0272	399
Eparchy of Newton	Braintree	617-323-9922	73-74
Espousal of Mary and Joseph	Waltham	781-209-3120	233
Ethnic Apostolates	Braintree	617-746-5805	402-403
Extended Care Facilities	Archdiocese	617-789-5050	467-469

F

Faith Formation and Evangelization	Braintree	617-746-5870	377
Fatima Apostolate	East Bridgewater	508-378-7431	434
Finance Council	Braintree	617-254-0100	51
Focolare	Archdiocese	617-965-4879	426
Fontbonne Academy	Milton	617-696-3241	338
Foresters, Catholic	Archdiocese	617-536-8221	428
Former archbishops	Braintree	617-746-5873	28-30
Former auxiliary bishops	Braintree	617-746-5873	36-46
Forms of Address	Braintree	617-746-5873	251-252
Franciscan Children's Hospital	Boston	617-254-3800	465
Franco-American School	Lowell	978-458-0308	359

G

Gate of Heaven Parish	Boston	617-268-3344	80
Gate of Heaven School	Boston	617-268-8431	345
Gathering Place, The	Waltham	781-647-0012	433
Golden Jubilarians	Archdiocese	617-746-5873	478-484
Good Samaritan Hospital	Brockton	508-427-3000	464

Grammar Schools	Braintree	617-298-6555	345-373
Guild of Saint Luke	Boston	617-277-7583	470

H

Healing	Boston	617-442-2008	429
Health Benefit Trust Board	Braintree	617-746-5680	312
Health Care	Boston	617-541-7955	453-471
Health Care Ministry	Braintree	617-789-2457	385-395
Health Care Services	Braintree	617-789-2500	464-471
High Schools	Archdiocese	617-298-6555	331-341
Higher Education	Archdiocese	617-779-3625	328-329
Hispanic Affairs	Braintree	617-746-5916	435-440
Holy Childhood Association	Braintree	617-542-1776	49
Holy Family Hospital	Methuen	978-687-0151	465
Holy Family Parish	Amesbury	978-388-0330	103
Holy Family Parish	Boston	617-445-9553	81
Holy Family Parish	Concord	978-369-7442	126
Holy Family Parish	Duxbury	781-934-5055	129
Holy Family Parish	Gloucester	978-283-0054	136
Holy Family Parish	Lowell	978-453-2134	150
Holy Family Parish	Lynn	781-599-7200	154
Holy Family Parish	Rockland	781-878-0160	192
Holy Family School	Rockland	781-878-1154	368
Holy Father	Braintree	617-746-5873	21
Holy Ghost Parish	Whitman	781-447-4421	220
Holy Name Parish	Boston	617-325-4865	81
Holy Name School	Boston	617-325-9338	345
Holy Name Society	Archdiocese	617-235-5905	420
Holy Redeemer Parish	Merrimac	978-346-8604	166
Holy Rosary Parish	Winthrop	617-846-1210	222
Holy Spirit Chapel	Boston	617-742-4460	226
Holy Trinity Parish	Lowell	978-452-2564	150
Holy Trinity Parish	Quincy	617-479-9200	186
Holydays	Braintree	617-746-5873	259
Hospitals	Braintree	617-789-5050	464-466
Hudson Catholic High School	Hudson	978-562-6701	335
Human Resources	Braintree	617-746-5928	311

I

Immaculate Conception Parish	Everett	617-389-5660	132
Immaculate Conception Parish	Lowell	978-458-1474	151
Immaculate Conception Parish	Malden	781-324-4941	157
Immaculate Conception Parish	Marlborough	508-485-0016	160
Immaculate Conception Parish	Newburyport	978-462-2724	174
Immaculate Conception Parish	Revere	781-289-0735	191
Immaculate Conception Parish	Salem	978-745-6303	193
Immaculate Conception Parish	Stoughton	781-344-2073	202

Immaculate Conception Parish	Weymouth	781-337-0380	217
Immaculate Conception School	Lowell	978-454-5339	359
Immaculate Conception School	Marlborough	508-460-3401	362
Immaculate Conception School	Newburyport	978-465-7780	365
Immaculate Conception School	Revere	781-284 -0519	368
Incarnation Parish	Melrose	781-662-8844	165
Infant Savior, Guild	Archdiocese	978-683-9846	429
Information Centers	Archdiocese	617-746-5873	445
Institutional Advancement	Braintree	617-746-5750	441
Insurance Advisory Board	Braintree	617-746-5680	312
Interreligious Affairs	Braintree	617-435-0019	317
Investment Advisory Board	Braintree	617-746-5680	312
Irish Pastoral Center	Quincy	617-479-7404	412

J

Jackson School, The	Newton	617-969 -1537	366
Jesuit Seminary	Newton	617-552-6501	54
Julie's Family Learning Program	Boston	617-269-6663	375
Junior High Schools	Archdiocese	617-298-6555	342-344

K

Kindergartens	Archdiocese	617-298-6555	375
Knighthoods	Archdiocese	617-746-5873	253
Knights of Columbus	Archdiocese	781-551-0628	430
Knights of Saint Peter Claver	Archdiocese	617-552-1298	430
Knights of the Holy Sepulchre	Archdiocese	781-235-6291	429

L

Labor Guild	Archdiocese	617-778-1822	454
Laboure College	Boston	617-296-8300	328
Ladies of the Holy Sepulchre	Archdiocese	781-235-6291	429
L'Arche Irenicon	Haverhill	978-374-6928	454
Lawyer, Archdiocesan	Boston	617-254-0100	53
Lawyers' Guild	Boston	617-523-2640	430
Lay Ecclesial Ministries	Braintree	617-779-3690	449
League of Catholic Women	Archdiocese	781-843-6616	430
Legatus	Archdiocese	617-779-3700	430
Legion of Mary	Archdiocese	617-569-0406	420
Lenten Regulations	Archdiocese	617-746-5873	255
Life Resources	Braintree	781-849-7751	454
Listening Place	Lynn	781-592-7396	434
Liturgical Planning	Archdiocese	617-746-5873	258
Liturgy	Archdiocese	617-746-5880	419
Lourdes Center	Boston	617-536-2761	226
Lowell Catholic High School	Lowell	978-452-1794	337

M

Madonna Queen National Shrine	Boston	617-569-2100	231
Magnificat Joy	Holliston	508-429-6757	431
Major Donors	Archdiocese	617-746-5929	441
Malden Catholic High School	Malden	781-322-3098	337
Map, Archdiocese	Braintree	617-254-0100	61
Maria Droste	Quincy	617-471-5686	431
Marian Court College	Swampscott	781-595-6768	329
Marian Devotions	Archdiocese	978-774-0340	420
Marian High School	Framingham	508-875-7646	335
Maronite Catholics	Braintree	617-746-5873	75
Marriage Ministry	Archdiocese	617-746-5801	396
Marriage Tribunal	Braintree	617-746-5900	47-48
Mary Immaculate of Lourdes Parish	Newton	617-244-0558	175
Massachusetts Catholic Conference	Braintree	617-367-6060	445
Masses in other Languages	Archdiocese	617-746-5805	404-411
Masters of Ceremonies	Braintree	617-782-2544	27
Matignon High School	Cambridge	617-876-1212	333
Melkite Catholics	Braintree	617-746-5873	74
Merged Parishes	Archdiocese	617-746-5873	243-249
Merrimack College	North Andover	978-837-5110	329
Metropolitan Province	Braintree	617-254-0100	31
Metropolitan Tribunal	Braintree	617-746-5900	47-48
Middle Schools	Archdiocese	617-298-6555	342-344
Military Services	Washington	202-269-9100	26
Miscellaneous Information	Archdiocese	617-746-5873	250-259
Missionary Society	Archdiocese	617-742-4715	450
Moderator of the Curia	Braintree	617-254-0100	49-51
Montessori Schools	Archdiocese	617-298-6555	374
Most Blessed Sacrament Parish	Wakefield	781-245-2080	207
Most Holy Redeemer Parish	Boston	617-567-3227	82
Most Precious Blood Parish	Boston	617-364-9500	82
Most Precious Blood Parish	Dover	508-785-0305	129
Mother Caroline	Boston	617-427-1177	342
Mount Alvernia Academy	Newton	617-527-7540	365
Mount Alvernia High School	Newton	617-969-2260	339
Mount Saint Joseph Academy	Boston	617-254 8333	332
Moveable Feasts	Archdiocese	617-746-5873	257
Msgr. Haddad Middle School	Needham	781-449-0133	343

N

Natural Family Planning	Archdiocese	617-746-5803	397
Necrology	Archdiocese	617-746-5873	487
New Evangelization of Youth	Archdiocese	617-746-5752	398
Newton Country Day	Newton	617-244-4246	344
Newton Country Day	Newton	617-244-4248	339
Newton, Eparchy of	Braintree	617-323-9922	73-74

Nocturnal Adoration	Archdiocese	617-698-6321	431
North Cambridge Catholic High School	Cambridge	617-876-6068	333
Norwood Hospital	Norwood	781-769-4000	466
Notre Dame Academy	Hingham	781-749-5930	335
Notre Dame Children's Class	Wenham	978-468-1340	376
Notre Dame High School	Lawrence	978-689-8222	336
Notre Dame Montessori	Boston	617-282-0101	374
Nuncio	Washington	202-333-7121	25
Nursing Homes	Archdiocese	617-789-5050	467-469

O

Office for Vocations	Archdiocese	617-746-5949	451
Ongoing Formation	Archdiocese	617-746-5601	448
Opus Dei	Boston	646-742-2700	26
Our Lady Comforter of the Afflicted Parish	Waltham	781-894-3481	209
Our Lady Comforter of the Afflicted School	Waltham	781-899-0353	370
Our Lady Help of Christians Parish	Newton	617-527-7560	176
Our Lady of Czestochowa Parish	Boston	617-268-4355	83
Our Lady of Fatima, National Shrine of	Bosotn	617-783-4540	232
Our Lady of Fatima Parish	Peabody	978-532-0272	180
Our Lady of Fatima Parish	Sudbury	978-443-2647	204
Our Lady of Fatima Shrine	Holliston	508-429-2144	232
Our Lady of Good Counsel Parish	Methuen	978-686-3984	167
Our Lady of Good Counsel School	Lawrence	978-682-9761	357
Our Lady of Good Voyage Chapel	Boston	617-268-8100	226
Our Lady of Good Voyage Parish	Gloucester	978-283-1490	137
Our Lady of Grace Parish	Chelsea	617-884-0030	124
Our Lady of Hope Parish	Ipswich	978-356-3944	145
Our Lady of Lourdes Parish	Boston	617-524-0434	83
Our Lady of Lourdes Parish	Brockton	508-586-4715	115
Our Lady of Lourdes Parish	Carver	508-866-4000	123
Our Lady of Lourdes School	Boston	617-514-6136	346
Our Lady of Nazareth Academy	Wakefield	781-245-5210	341
Our Lady of Perpetual Help Parish	Boston	617-445-2600	84
Our Lady of Perpetual Help School	Boston	617-442-2660	346
Our Lady of Sorrows Parish	Sharon	781-784-2265	197
Our Lady of the Airways Chapel	Boston	617-567-2800	227
Our Lady of the Assumption Parish	Boston	617-567-1223	84
Our Lady of the Assumption Parish	Lynnfield	781-598-4313	156
Our Lady of the Assumption Parish	Marshfield	781-834-6252	161
Our Lady of the Assumption School	Lynnfield	781-599-4422	361
Our Lady of the Lake Parish	Halifax	781-293-7971	138
Our Lady of Victories Parish	Boston	617-426-4448	85
Our Lady Pre-Learning Center	Marlborough	508-481-0654	375
Our Lady Star of the Sea Parish	Marblehead	781-631-0086	159
Our Lady's Guild House	Boston	617-536-3000	413
Outreach and Cultural Diversity	Braintree	617-746-5818	378

P

Papal Audiences	Rome	617-746-5873	24
Papal Blessings	Rome	617-746-5873	23
Papal Honors	Archdiocese	617-746-5873	253-254
Parish Cemeteries	Archdiocese	617-746-5873	316-324
Parish Life and Leadership	Braintree	617-746-5834	447
Parish Records	Archdiocese	617-746-5797	241-247
Parish Statistics	Archdiocese	617-746-5873	234-240
Parish Stewardship	Archdiocese	617-746-5623	380
Parishes	Archdiocese	617-746-5873	80-225
Parishes-Boston	Archdiocese	617-746-5873	78-101
Pastoral Centers	Archdiocese	617-746-5873	412-413
Pastoral Chart	Braintree	617-746-5873	55
Pastoral Services	Braintree	617-746-5770	375-422
Pastoral Support	Braintree	617-244-9603	473
Pastoral Support and Outreach	Braintree	866-244-9603	473
Pauline Books and Media	Jamaica Plain	617-522-8911	445
Pax Christi	Archdiocese	978-346-8604	431
Permanent Deacons	Archdiocese	617-746-5648	450
Personnel Board	Archdiocese	617-779-3685	452
Personnel Office	Archdiocese	617-779-3685	447
Pieta	Wrentham	508-384-6663	431
Pilgrimages	Archdiocese	617-479-5400	420
Pilot, The	Braintree	617-746-5889	443
Planned Giving	Archdiocese	617-746-5929	442
Planning and Research	Braintree	617-746-5777	449
Planning Office for Urban Affairs	Boston	617-350-8885	311
Pope	Rome	617-746-5873	21
Pope John Paul II Academy	Boston	617-365-0019	346
Pope John XXIII High School	Everett	617-389-0240	334
Popes, list of	Braintree	617-746-5873	22
Por Cristo	Braintree	617-562-7924	371
Portiuncula Chapel	Hanover	781-826-6371	228
Pregnancy Crisis	Braintree	617-782-5151	454
Pregnancy Help	Braintree	617-782-5151	454
Presbyteral Council	Braintree	617-254-0100	50
Presentation of Mary Academy	Methuen	978-682-9391	338
Presentation of Mary Montessori	Methuen	978-686-4462	374
Priesthood Vocations	Braintree	617-746-5949	451
Priests anniversaries	Archdiocese	617-746-5873	478-486
Priests listing	Archdiocese	617-746-5873	507-545
Priests' Personnel	Archdiocese	617-779-3685	447
Priests' Recovery	Archdiocese	617-746-5925	448
Prison Ministry	Archdiocese	617-746-5612	414-417
Prisons	Archdiocese	617-746-5612	414-417
Private Associations	Archdiocese	617-746-5873	426
Pro Maria	Tyngsborough	978-649-1813	432
Pro Parvulis	Milton		432

Project Hope	Boston	617-442-1880	456
Project Rachel	Natick	508-651-3100	455
Pro-Life	Natick	508-651-1900	455
Propagation of the Faith	Braintree	617-779-3865	49
Properties	Braintree	617-746-5674	311
Province of Boston	Braintree	617-746-5873	31
Public Associations	Archdiocese	617-746-5873	425
Public Relations	Braintree	617-746-5775	445

R

Radio Apostolate	Watertown	617-923-0220	443
Redemptoris Mater Seminary	Brookline	617-879-9813	54
Regina Cleri	Boston	617-523-1861	450
Regions	Braintree	617-746-5873	60-69
Regis College	Weston	781-768-7120	329
Religious Education Office	Braintree	617-779-3625	418
Religious Men	Archdiocese	617-746-5637	463-481
Religious Women	Archdiocese	617-746-5637	537-560
Religious, Delegate for	Braintree	617-254-0100	378
Research	Braintree	617-746-5777	449
Respect Life Education	Braintree	617-746-5680	455
Restoration	Boston	617-442-2008	429
Resurrection Parish	Hingham	781-749-3577	142
Retired Priest	Archdiocese	617-723-3976	448
Retreats	Braintree		421-425
Roman Pontiffs, list of	Braintree	617-746-5873	22
Romanian Catholics	Braintree	617-746-5873	76
Rosary Academy Learning Center	Watertown	617-923-1935	375

S

Sacred Heart High School	Kingston	781-585-7511	336
Sacred Heart Parish	Boston	617-325-3322	86
Sacred Heart Parish	Boston	617-567-5776	85
Sacred Heart Parish	Cambridge	617-547-0399	118
Sacred Heart Parish	Lexington	781-862-4646	148
Sacred Heart Parish	Lynn	781-593-8047	154
Sacred Heart Parish	Manchester-by-the-Sea	978-526-1263	159
Sacred Heart Parish	Middleborough	508-947-0444	168
Sacred Heart Parish	Newton	617-969-2248	176
Sacred Heart Parish	Quincy	617-328-8666	186
Sacred Heart Parish	Waltham	781-899-0469	210
Sacred Heart Parish	Watertown	617-924-9110	212
Sacred Heart Parish	Weymouth	781-337-6333	218
Sacred Heart Pre-Primary	Kingston	781-585-3545	359
Sacred Heart School	Boston	617-325-2500	348
Sacred Heart School	Kingston	781-585-2114	357
Sacred Heart School	Lynn	781-592-7581	360
Sacred Heart School	Quincy	617-328-3830	367

Sacred Heart School	Weymouth	781-335-6010	372
Sacred Hearts Parish	Haverhill	978-373-1281	140
Sacred Hearts Parish	Malden	781-324-0728	158
Sacred Hearts School	Haverhill	978-372-5451	355
Sacred Hearts School	Malden	781-324-6584	361
Sacred Heart-Saint James Parish	Groton	978-448-6633	137
Saint Anselm Church	Sudbury	978-4438981	230
Saint Athanasius, Congregation of	Boston	617-325-5232	229
Saint Adalbert Parish	Boston	617-361-0565	86
Saint Adelaide Parish	Peabody	978-535-1985	181
Saint Agatha Parish	Milton	617-698-2439	170
Saint Agatha School	Milton	617-696-3548	364
Saint Agnes Parish	Arlington	781-648-0220	104
Saint Agnes Parish	Middleton	978-774-1958	169
Saint Agnes Parish	Reading	781-944-0490	190
Saint Agnes School	Arlington	781-643-9031	350
Saint Albert the Great Parish	Weymouth	781-337-8778	218
Saint Ambrose Parish	Boston	617-265-5302	87
Saint Andrew Parish	Billerica	978-663-3624	111
Saint Angela Merici Parish	Boston	617-298-0080	87
Saint Ann by the Sea Parish	Marshfield	781-834-4953	161
Saint Ann Home	Methuen	978-682-5276	455
Saint Ann Parish	Boston	617-825-6180	88
Saint Ann Parish	Peabody	978-531-1480	181
Saint Ann Parish	Quincy	617-479-5400	187
Saint Ann Parish	Somerville	617-625-1904	199
Saint Ann Parish	Wayland	508-358-2985	213
Saint Ann Parish	West Bridgewater	508-586-4880	215
Saint Ann School	Gloucester	978-283-3455	355
Saint Ann School	Quincy	617-471-9071	367
Saint Anne Montessori	Marlborough	508-485-3791	374
Saint Anne Parish	Boston	617-361-3443	88
Saint Anne Parish	Littleton	978-486-4100	149
Saint Anne Parish	Salem	978-744-1930	193
Saint Anne School	Boston	617-361-3563	348
Saint Anthony of Padua Parish	Boston	617-782-0775	89
Saint Anthony of Padua Parish	Cambridge	617-547-5593	118
Saint Anthony of Padua Parish	Cohasset	781-383-0219	126
Saint Anthony of Padua Parish	Everett	617-387-0310	132
Saint Anthony of Padua Parish	Lowell	978-452-1506	151
Saint Anthony of Padua Parish	Revere	781-289-1234	191
Saint Anthony of Padua Parish	Shirley	978-425-4588	198
Saint Anthony of Padua Parish	Somerville	617-625-4530	199
Saint Anthony of Padua Parish	Woburn	781-933-1323	223
Saint Anthony of Padua School	Everett	617-389-2448	354
Saint Anthony Shrine	Boston	617-542-6440	231
Saint Athanasius Parish	Reading	781-944-0330	190

Saint Augustine Parish	Andover	978-475-0050	103
Saint Augustine School	Andover	781-475-2414	350
Saint Barbara Parish	Woburn	781-933-4130	224
Saint Bartholomew Parish	Needham	781-444-3434	173
Saint Benedict Parish	Somerville	617-625-0029	200
Saint Bernadette Parish	Randolph	781-963-1327	189
Saint Blaise Parish	Bellingham	508-966-1258	107
Saint Bonaventure Parish	Plymouth	508-224-3636	184
Saint Brendan Parish	Bellingham	508-966-0260	108
Saint Brendan Parish	Boston	617-436-0310	89
Saint Brendan School	Boston	617-282-3388	348
Saint Bridget Parish	Abington	781-878-0900	102
Saint Bridget Parish	Framingham	508-875-5959	133
Saint Bridget Parish	Maynard	978-897-2171	162
Saint Bridget School	Abington	781-878-8482	350
Saint Bridget School	Framingham	508-875-0181	354
Saint Brigid Parish	Boston	617-268-2122	90
Saint Brigid Parish	Lexington	781-862-0335	149
Saint Brigid School	Boston	617-268-2326	348
Saint Camillus Parish	Arlington	781-643-3132	105
Saint Casimir Parish	Brockton	508-586-2226	113
Saint Catherine of Alexandria Parish	Westford	978-692-6353	215
Saint Catherine of Genoa Parish	Somerville	617-666-2087	200
Saint Catherine of Genoa School	Somerville	617-666-9116	369
Saint Catherine of Siena Parish	Norwood	781-762-6080	179
Saint Catherine of Siena School	Norwood	781-769 -5354	366
Saint Cecilia Parish	Ashland	508-881-1107	105
Saint Cecilia Parish	Boston	617-536-4548	90
Saint Charles Borromeo Parish	Waltham	781-893-0330	210
Saint Charles Borromeo Parish	Woburn	781-933-0300	224
Saint Charles Borromeo School	Woburn	781-935-4635	373
Saint Christine Parish	Marshfield	781-834-6003	162
Saint Christopher Parish	Boston	617-436-7273	91
Saint Clare Parish	Braintree	781-848-7480	112
Saint Clement High School	Medford	781-393-5600	338
Saint Clement Eucharistic Shrine	Boston	617-266-5999	231
Saint Clement Parish	Somerville	781-396-3922	201
Saint Clement School	Medford	781-393-5600	362
Saint Columbkille Parish	Boston	617-782-5774	91
Saint Columbkille School	Boston	617-254-3110	349
Saint Denis Parish	Westwood	781-326-5858	216
Saint Dorothy Parish	Wilmington	978-988-0054	220
Saint Edith Stein Parish	Brockton	508-586-6491	115
Saint Edward the Confessor Parish	Medfield	508-359-2633	163
Saint Elizabeth Medical Center	Boston	617-789-3000	464
Saint Elizabeth of Hungary Parish	Acton	978-263-4305	102
Saint Elizabeth Parish	Milton	617-696-6688	170
Saint Eulalia Parish	Winchester	781-729-8220	221

Saint Florence Parish	Wakefield	781-245-2711	207
Saint Francis Chapel	Boston	617-437-7117	227
Saint Francis de Sales Parish	Boston	617-242-0147	92
Saint Francis of Assisi Parish	Braintree	781-843-1332	113
Saint Francis of Assisi Parish	Cambridge	617-876-6754	119
Saint Francis of Assisi Parish	Dracut	978-452-6611	129
Saint Francis of Assisi Parish	Medford	781-396-3400	163
Saint Francis of Assisi School	Braintree	781-848-0842	351
Saint Francis of Assisi School	Medford	781-395-9170	362
Saint Francis Xavier Parish	Weymouth	781-337-2171	219
Saint Francis Xavier School	Weymouth	781-335-6868	372
Saint George Parish	Framingham	508-877-5130	134
Saint Gerard Majella Parish	Canton	781-828-3420	121
Saint Gregory Parish	Boston	617-298-2460	92
Saint Helen Parish	Norwell	781-659-2993	179
Saint Ignatius Loyola Parish	Newton	617-552-6100	177
Saint Irene Parish	Carlisle	978-369-3940	122
Saint Isidore Parish	Stow	978-897-2710	203
Saint James Parish	Haverhill	978-372-8537	141
Saint James Parish	Salem	978-745-9060	194
Saint James Parish	Stoughton	781-344-9121	203
Saint James Society	Archdiocese	617-742-4715	450
Saint James the Greater Parish	Boston	617-542-8498	93
Saint Jeanne d'Arc School	Lowell	978-453-4114	359
Saint Jerome Parish	Weymouth	781-335-2038	219
Saint Jerome School	Weymouth	781-335-1235	372
Saint John Chrysostom Parish	Boston	617-323-4410	93
Saint John Preparatory School	Danvers	978-774-1050	334
Saint John School	Boston	617-227-3143	349
Saint John Seminary	Boston	617-254-0100	54
Saint John Seminary	Boston	617-254-2610	474
Saint John Seminary Class of 2009	Boston	617-254-0100	475
Saint John the Baptist Parish	Essex	978-768-6284	131
Saint John the Baptist Parish	Haverhill	978-372-2780	141
Saint John the Baptist Parish	Peabody	978-531-0002	182
Saint John the Baptist Parish	Quincy	617-773-1021	187
Saint John the Baptist Parish	Salem	978-744-1278	194
Saint John the Evangelist Parish	Beverly	978-922-5542	109
Saint John the Evangelist Parish	Cambridge	617-547-4880	119
Saint John the Evangelist Parish	Canton	781-828-0090	122
Saint John the Evangelist Parish	Chelmsford	978-251-8571	123
Saint John the Evangelist Parish	East Bridgewater	508-378-4207	131
Saint John the Evangelist Parish	Hopkinton	508-435-3313	144
Saint John the Evangelist Parish	Swampscott	781-593-2544	204
Saint John the Evangelist Parish	Townsend	978-597-2291	206
Saint John the Evangelist Parish	Wellesley	781-235-0045	214
Saint John the Evangelist Parish	Winthrop	617-846-7400	223
Saint John the Baptist School	Peabody	978-531-0444	367

Saint John the Evangelist School	Beverly	978-922-0048	351
Saint John the Evangelist School	Canton	781-828-2130	353
Saint John the Evangelist School	Wellesley	781-235-0300	371
Saint Joseph - Saint Lazarus Parish	Boston	617-569-0406	94
Saint Joseph Parish	Belmont	617-484-0279	108
Saint Joseph Parish	Boston	617-523-4342	94
Saint Joseph Parish	Holbrook	781-767-0605	143
Saint Joseph Parish	Kingston	781-585-6679	146
Saint Joseph Parish	Lynn	781-599-7040	155
Saint Joseph Parish	Malden	781-324-0402	158
Saint Joseph Parish	Medford	781-396-0423	164
Saint Joseph Parish	Needham	781-444-0245	174
Saint Joseph Parish	Pepperell	978-433-5737	183
Saint Joseph Parish	Quincy	617-472-6321	188
Saint Joseph Parish	Somerville	617-666-4140	201
Saint Joseph Parish	Wakefield	781-245-5770	208
Saint Joseph Parish	Woburn	781-938-0473	225
Saint Joseph Parish	Medway	508-533-6500	165
Saint Joseph School	Haverhill	978-521-4256	356
Saint Joseph School	Holbrook	781-767 -1544	356
Saint Joseph School	Medford	781-396-3636	363
Saint Joseph School	Needham	781-444-4459	365
Saint Joseph School	Salem	978-744-4773	368
Saint Joseph School	Wakefield	781-245-2081	370
Saint Joseph the Worker Parish	Hanson	781-293-3581	139
Saint Joseph the Worker Shrine	Lowell	978-458-6346	232
Saint Jude Parish	Norfolk	508-528-0170	177
Saint Jude Parish	Waltham	781-893-3100	211
Saint Jude School	Waltham	781-899-3644	371
Saint Julia Parish	Weston	781-899-2611	216
Saint Katharine Drexel Parish	Boston	617-445-8915	95
Saint Kevin School	Boston	617-825-3888	337
Saint Leonard of Port Maurice Parish	Boston	617-523-2110	95
Saint Linus Parish	Natick	508-653-5505	172
Saint Louis School	Lowell	978-458-7594	359
Saint Luke Parish	Belmont	617-484-1996	109
Saint Malachy Parish	Burlington	781-272-5111	117
Saint Margaret School	Lowell	978-453-8491	360
Saint Margaret Mary Parish	Westwood	781-326-1071	217
Saint Margaret Parish	Beverly	978-927-0069	110
Saint Margaret Parish	Burlington	781-272-3111	117
Saint Margaret Parish	Lowell	978-454-5143	152
Saint Margaret Parish	Saugus	781-233-1040	196
Saint Marguerite d'Youville Parish	Dracut	978-957-0322	130
Saint Maria Goretti Parish	Lynnfield	781-334-2367	157
Saint Mark Parish	Boston	617-825-2852	96
Saint Martha Parish	Plainville	508-699-8543	183
Saint Mary Junior High School	Lynn	781-595-7885	337

Saint Mary Senior High School	Lynn	781-595-7885	337
Saint Mary Magdalen Parish	Tyngsborough	978-649-7315	206
Saint Mary of the Angels Parish	Boston	617-445-1524	97
Saint Mary of the Annunciation Parish	Cambridge	617-547-0120	120
Saint Mary of the Annunciation Parish	Danvers	978-774-0340	127
Saint Mary of the Annunciation Parish	Melrose	781-665-0152	166
Saint Mary of the Annunciation School	Danvers	978-774-0307	353
Saint Mary of the Annunciation School	Melrose	781-665-7321	363
Saint Mary of the Assumption Parish	Brookline	617-734-0444	116
Saint Mary of the Assumption Parish	Hull	781-925-0680	145
Saint Mary of the Assumption Parish	Lawrence	978-685-1111	147
Saint Mary of the Assumption Parish	Revere	781-284-5252	192
Saint Mary of the Assumption School	Brookline	617-566-7184	352
Saint Mary of the Assumption School	Lawrence	978-685-2091	358
Saint Mary of the Hills Parish	Milton	617-696-0120	171
Saint Mary of the Hills School	Milton	617-698-2464	364
Saint Mary of the Nativity Parish	Scituate	781-545-3335	197
Saint Mary of the Sacred Heart Parish	Hanover	781-826-4303	139
Saint Mary Parish	Ayer	978-772-2414	106
Saint Mary Parish	Billerica	978-663-2215	111
Saint Mary-Saint Catherine of Siena Parish	Boston	617-242-4664	96
Saint Mary Parish	Chelmsford	978-256-2374	124
Saint Mary Parish	Dedham	781-326-0550	128
Saint Mary Parish	Foxborough	508-543-7726	133
Saint Mary Parish	Franklin	508-528-0020	135
Saint Mary Parish	Georgetown	978-352-2024	136
Saint Mary Parish	Holliston	508-429-4427	143
Saint Mary Parish	Lynn	781-598-4907	155
Saint Mary Parish	Plymouth	508-746-0426	185
Saint Mary Parish	Quincy	617-773-0120	188
Saint Mary Parish	Randolph	781-963-4141	189
Saint Mary Parish	Walpole	508-668-4974	209
Saint Mary Parish	Waltham	781-891-1730	211
Saint Mary Parish	Winchester	781-729-0055	222
Saint Mary Parish	Wrentham	508-384-3373	225
Saint Mary Parish	Rowley	978-948-3344	191
Saint Mary School	Boston	617-268-3766	337
Saint Mary School	Quincy	617-773-5237	367
Saint Mary School	Winchester	781-729-5515	373
Saint Mary Star of the Sea Parish	Beverly	978-922-0113	110
Saint Mary Star of the Sea School	Beverly	978-927-3259	351
Saint Matthew Parish	Boston	617-436-3590	97
Saint Matthias Parish	Marlborough	508-460-9255	160
Saint Michael Parish	Avon	508-586-7210	106
Saint Michael Parish	Bedford	781-275-6318	107
Saint Michael Parish	Hudson	978-562-2552	144
Saint Michael Parish	Lowell	978-459-0713	152
Saint Michael Parish	North Andover	978-686-4050	178

Saint Michael School	Hudson	978-562-2917	357
Saint Michael School	Lowell	978-453-9511	360
Saint Michael School	North Andover	978-686-1862	366
Saint Monica and Saint Augustine Parish	Boston	617-2681230	98
Saint Monica Parish	Methuen	978-683-1193	168
Saint Monica School	Methuen	978-686-1801	364
Saint Patrick Center	Lynn	781-599-7750	406
Saint Patrick Parish	Boston	617-445-7645	98
Saint Patrick Parish	Brockton	508-586-4840	116
Saint Patrick Parish	Lawrence	978-683-9416	148
Saint Patrick Parish	Lowell	978-459-0561	153
Saint Patrick Parish	Natick	508-653-1093	173
Saint Patrick Parish	Stoneham	781-438-0960	202
Saint Patrick Parish	Watertown	617-926-9680	212
Saint Patrick School	Boston	617-427-3881	349
Saint Patrick School	Lawrence	978-683-5822	358
Saint Patrick School	Lowell	978-458-4232	360
Saint Patrick School	Stoneham	781-438-2593	369
Saint Paul Parish	Cambridge	617-491-8400	120
Saint Paul Parish	Hamilton	978-468-2337	138
Saint Paul Parish	Hingham	781-749-0587	142
Saint Paul Parish	Wellesley	781-235-1060	214
Saint Paul School	Hingham	781-749-2407	356
Saint Paul School	Wellesley	781-325-1510	371
Saint Peter Parish	Boston	617-265-1132	99
Saint Peter Parish	Boston	617-268-0353	99
Saint Peter Parish	Cambridge	617-547-4235	121
Saint Peter Parish	Plymouth	508-746-0663	185
Saint Peter School	Cambridge	617-547-0101	352
Saint Pius Fifth Parish	Lynn	781-595-7487	156
Saint Pius Fifth School	Lynn	781-593-8292	361
Saint Pius Tenth Parish	Milton	617-333-0401	171
Saint Raphael Parish	Medford	781-488-5444	164
Saint Raphael School	Medford	781-483-3373	363
Saint Richard of Chichester Parish	Danvers	978-774-7575	127
Saint Rita Parish	Lowell	978-452-4812	153
Saint Robert Bellarmine Parish	Andover	978-683-8922	104
Saint Rose of Lima Parish	Chelsea	617-889-2774	125
Saint Rose of Lima Parish	Topsfield	978-887-5505	205
Saint Rose of Lima School	Chelsea	617-884-2626	353
Saint Sebastian Country Day High School	Needham	781-449-5200	339
Saint Sebastian Country Day Middle School	Needham	781-449-5200	344
Saint Stanislaus Parish	Chelsea	617-889-0261	125
Saint Stephen Church	Boston	617523-1230	230
Saint Stephen Parish	Framingham	508-875-4788	134
Saint Susanna Parish	Dedham	781-329-9575	128
Saint Tarcisius Parish	Framingham	508-875-8623	135
Saint Tarcisius School	Framingham	508-872-8188	354

Saint Thecla Parish	Pembroke	781-826-9786	182
Saint Theresa of Avila Parish	Boston	617-325-1300	100
Saint Theresa of Avila School	Boston	617-325-1050	349
Saint Theresa of Lisieux Parish	Billerica	978-663-8816	112
Saint Theresa of Lisieux Parish	North Reading	978-664-3412	178
Saint Theresa of Lisieux Parish	Sherborn	508-653-6253	198
Saint Therese Chapel	Peabody	978-531-6145	228
Saint Thomas Aquinas Parish	Boston	617-524-0240	100
Saint Thomas Aquinas Parish	Bridgewater	508-697-9528	114
Saint Thomas Aquinas Parish	Nahant	781-581-0023	172
Saint Thomas More Parish	Braintree	781-843-1980	113
Saint Thomas of Villanova Parish	Wilmington	978-658-4665	221
Saint Thomas the Apostle Parish	Millis	508-376-2621	169
Saint Thomas the Apostle Parish	Salem	978-531-0224	195
Saint Timothy Parish	Norwood	781-769-2522	180
Saint Vincent de Paul Parish	Boston	617-268-8100	101
Saint Vincent de Paul Society	Archdiocese	617-325-0124	433
Saint William Parish	Tewksbury	978-851-7331	205
Saint Zepherin Parish	Wayland	508-653-8013	213
Saints Martha and Mary Parish	Lakeville	508-947-2107	146
Saints Memorial Hospital	Lowell	978-458-1411	465
Salesian Boys and Girls Club	Boston	617-567-0508	413
Seaport	Boston	617-268-8100	399
Secondary Schools	Archdiocese	617-298-6555	322-330
Secretaries, Cardinal's	Braintree	617-782-2544	23
Secular Institutes	Archdiocese	617-746-5873	424-425
Secular Orders	Archdiocese	617-746-5873	424
Self Insurance Board	Braintree	617-746-5680	312
Seminaries	Archdiocese	617-746-5873	54
Senior Priests	Archdiocese	617-723-3976	448
Serra Boston	Archdiocese	978-462-1057	432
Seton Club	Saugus	781-233-2497	433
Shrines	Braintree	617-746-5873	231-233
Silver Jubilarians	Archdiocese	617-746-5873	485-486
Sisters listings	Archdiocese	617-746-5873	582-621
Social Services and Health Care	Boston	617-541-7955	453-471
Society of Saint James	Archdiocese	617-742-4715	450
Special Assistant to Archbishop	Braintree	617-254-0100	449
Special Catholic Organizations	Archdiocese	617-746-5873	429-435
Special Needs Schools	Archdiocese	617-298-6555	376
Spiritual Development	Archdiocese	617-779-3640	421
Star of the Sea Parish	Salisbury	978-465-3334	195
Statistics	Archdiocese	617-746-5873	234-242
Stewardship office	Braintree	617-746-5623	441
Suffragan dioceses	Archdiocese	617-746-5873	31
Superintendent of Schools	Braintree	617-298-6555	327
Suppressed Parishes	Archdiocese	617-746-5873	243-249
Syro-Malabars	Archdiocese	781-899-2611	76

T

Third Orders	Archdiocese	617-746-5873	424
Titles and Degrees	Archdiocese	617-746-5873	250
Tribunal	Braintree	617-746-5990	47-48
Trinity Catholic Academy	Brockton	508-587-7367	352
Trinity Catholic High School	Newton	617-244-1841	339

U

Ukrainian Catholics	Braintree	617-746-5873	77
Universities	Archdiocese	617-779-3625	328-329
Ursuline Academy	Dedham	781-326-6161	334
US Ambassador to Holy See	Rome	617-746-5873	25
USCCB	Washington	202-269-9100	26

V

Vicar General	Braintree	617-746-5619	49-51
Vicariates	Archdiocese	617-746-5873	62-71
Vicars	Archdiocese	617-746-5873	62-71
Vital Statistics	Archdiocese	617-746-5873	235
Vocations	Braintree	617-746-5949	451

W

Walnut Park Montessori	Newton	617-969-9208	374
Weston Jesuit	Newton	617-552-6501	54
Weston Theology School	Newton	617-552-6501	54
Women Affirming Life	Boston	617-254-2277	434
Worship	Archdiocese	617-746-5880	419

X

Xaverian Brothers High School	Westwood	781-326-6392	341

Y

Young Adult Ministry	Archdiocese	617-746-5752	398
Youth Ministry	Archdiocese	617-746-5752	398
Youville Hospital	Cambridge	617-876-4344	465

HIS HOLINESS
POPE BENEDICT
SIXTEENTH

[Joseph Aloysius Ratzinger]

Born
16 April 1927

Ordained Priest
29 June 1951

Named Metropolitan
Archbishop of Munchen und Fresing
25 March 1977

Ordained Bishop
28 May 1977

Cardinal Priest
Santa Maria Consolatrice al Tiburtino
June 27, 1977

Cardinal Bishop
Suburbicarian See of Velletri-Segni
5 April 1993

Dean of the College of Cardinals

Suburbicarian See of Ostia
30 November 2002

Bishop of Rome
19 April 2005

The Roman Pontiffs

1) Saint Peter (42-67)
2) Saint Linus (67-76)
3) Saint Cletus (76-88)
4) Saint Clement I (88-97)
5) Saint Evaristus (97-105)
6) Saint Alexander I (105-115)
7) Saint Sixtus I (115-125)
8) Saint Telesphorus (125-136)
9) Saint Hyginus (136-140)
10) Saint Pius I (140-155)
11) Saint Anicetus (155-166)
12) Saint Soter (166-175)
13) Saint Eleutherius (175-189)
14) Saint Victor I (189-199)
15) Saint Zephyrinus (199-217)
16) Saint Callistus (217-222)
17) Saint Urban I (222-230)
18) Saint Pontian (230-235)
19) Saint Anterus (235-236)
20) Saint Fabian (236-250)
21) Saint Cornelius (251-253)
22) Saint Lucius I (253-254)
23) Saint Stephen I (254-257)
24) Saint Sixtus II (257-258)
25) Saint Dionysius (256-268)
26) Saint Felix I (269-274)
27) Saint Eutychian (275-283)
28) Saint Caius (283-296)
29) Saint Marcellinus (296-304)
30) Saint Marcellus I (308-309)
31) Saint Eusebius (309)
32) Saint Miltiades (311-314)
33) Saint Sylvester I (314-335)
34) Saint Mark (336)
35) Saint Julius I (337-352)
36) Liberius (352-366)
37) Saint Damasus I (366-384)
38) Saint Siricius (384-399)
39) Saint Anastasius I (399-401)
40) Saint Innocent I (401-417)
41) Saint Zosimus (417-418)
42) Saint Boniface I (418-422)
43) Saint Celestine I (422-432)
44) Saint Sixtus III (432-440)
45) Saint Leo I (440-461)
46) Saint Hilarus (461-468)
47) Saint Simplicius (468-483)
48) Saint Felix III (483-492)
49) Saint Gelasius I (492-496)
50) Anastasius II (496-498)
51) Saint Symmachus (498-514)
52) Saint Hormisdas (514-523)
53) Saint John I (523-526)
54) Saint Felix IV (526-530)
55) Boniface II (530-532)
56) John II (533-535)
57) Agapitus I (535-536)
58) Saint Silverius (536-537)
59) Vigilius (537.555)
60) Pelagius I (556-561)
61) John III (561-574)
62) Benedict I (575-579)
63) Pelagius II (579-590)
64) Saint Gregory I (590-604)
65) Sabinian (604-606)
66) Boniface III (607)
67) Saint Boniface IV (608-615)
68) Saint Adeodatus (615-618)
69) Boniface V (619-625)
70) Honorius I (625-638)
71) Severinus (640)
72) John IV (640-642)
73) Theodore I (642-649)
74) Saint Martin I (649-655)
75) Saint Eugene I (654-657)
76) Saint Vitalian (657-672)
77) Adeodatus II (672-676)
78) Donus (676-678)
79) Saint Agatho (678-681)
80) Saint Leo II (682-683)
81) Saint Benedict II (684-685)
82) John V (685-686)
83) Conon (686-687)
84) Saint Sergius I (687-701)
85) John VI (701-705)
86) John VII (705-707)
87) Sissinius (708)
88) Constantine (708-715)
89) Saint Gregory II (715-731)
90) Saint Gregory III (731-741)
91) Saint Zacharias (741-752)
92) Stephen II (752-757)
93) Saint Paul I (757-767)
94) Stephen III (768-772)
95) Hadrian I (772-795)
96) Saint Leo III (795-816)
97) Stephen IV (816-817)
98) Saint Paschal I (817-824)
99) Eugene II (824-827)
100) Valentine (827)
101) Gregory IV (827-844)
102) Sergius II (844-847)
103) Saint Leo IV (847-855)
104) Benedict III (855-858)
105) Saint Nicholas (858-867)
106) Hadrian II (867-872)
107) John VIII (872-882)
108) Marinus I (882-884)
109) Saint Hadrian III (884-885)
110) Stephen V (885-891)
111) Formosus (891-896)
112) Boniface VI (896)
113) Stephen VI (896-897)
114) Romanus (897)
115) Theodore II (897)
116) John IX (898-900)
117) Benedict IV (900-903)
118) Leo V (903)
119) Sergius III (904-911)
120) Anastasius III (911-913)
121) Lando (913-914)
122) John X (914-928)
123) Leo VI (928)
124) Stephen VII (928-931)
125) John XI (931-935)
126) Leo VII (936-939)
127) Stephen VIII (939-942)
128) Marinus II (942-946)
129) Agapitus II (946-955)
130) John XII (955-964)
131) Leo VIII (963-965)
132) Benedict V (964-966)
133) John XIII (965-972)
134) Benedict VI (973-974)
135) Benedict VII (974-983)
136) John XIV (983-984)
137) John XV (985-996)
138) Gregory V (996-999)
139) Sylvester II (999-1003)
140) John XVII (1003)
141) John XVIII (1004-1009)
142) Sergius IV (1009-1012)
143) Benedict VIII (1012-1024)
144) John XIX (1024-1032)
145) Benedict IX (1032-1044)
146) Sylvester III (1045)
147) Benedict IX (1045)
148) Gregory VI (1045-1046)
149) Clement II (1046-1047)
150) Benedict IX (1047-1048)
151) Damasus II (1048)
152) Saint Leo IX (1049-1054)
153) Victor II (1055-1057)
154) Stephen IX (1057-1058)
155) Nicholas II (1059-1061)
156) Alexander II (1061-1073)
157) Saint Gregory VII (1073-1085)
158) Blessed Victor III (1086-1087)
159) Blessed Urban II (1088-1099)
160) Paschal II (1099-1118)
161) Gelasius II (1118-1119)
162) Callistus II (1119-1124)
163) Honorius II (1124-1130)
164) Innocent II (1130-1143)
165) Celestine II (1143-1144)
166) Lucius II (1144-1145)
167) Blessed Eugene III (1145-1153)
168) Anastasius IV (1153-1154)
169) Hadrian IV (1154-1159)
170) Alexander III (1159-1181)
171) Lucius III (1181-1185)
172) Urban III (1185-1187)
173) Gregory VIII (1187)
174) Clement III (1187-1191)
175) Celestine III (1191-1198)
176) Innocent III (1198-1216)
177) Honorius III (1216-1227)
178) Gregory IX (1227-1241)
179) Celestine IV (1241)
180) Innocent IV (1243-1254)
181) Alexander IV (1254-1261)
182) Urban IV (1261-1264)
183) Clement IV (1265-1268)
184) Blessed Gregory X (1272-1276)
185) Blessed Innocent V (1276)
186) Hadrian V (1276)
187) John XXI (1276-1277)
188) Nicholas III (1277-1280)
189) Martin IV (1281-1285)
190) Honorius IV (1285-1287)
191) Nicholas IV (1288-1292)
192) Saint Celestine V (1294)
193) Boniface VIII (1294-1303)
194) Blessed Benedict XI (1303-1304)
195) Clement V (1305-1314)
196) John XXII (1316-1334)
197) Benedict XII (1335-1342)
198) Clement VI (1342-1352)
199) Innocent VI (1352-1362)
200) Blessed Urban V (1362-1370)
201) Gregory XI (1371-1378)
202) Urban VI (1378-1389)
203) Boniface IX (1389-1404)
204) Innocent VII (1404-1406)
205) Gregory XII (1406-1415)
206) Martin V (1417-1431)
207) Eugene IV (1431-1447)
208) Nicholas V (1447-1455)
209) Calixtus III (1455-1458)
210) Pius II (1458-1464)
211) Paul II (1464-1471)
212) Sixtus IV (1471-1484)
213) Innocent VIII (1484-1492)
214) Alexander VI (1492-1503)
215) Pius III (1503)
216) Julius II (1503-1513)
217) Leo X (1513-1521)
218) Hadrian VI (1522-1523)
219) Clement VII (1523-1534)
220) Paul III (1534-1549)
221) Jules III (1550-1555)
222) Marcellus II (1555)
223) Paul IV (1555-1559)
224) Pius IV (1560-1565)
225) Saint Pius V (1566-1572)
226) Gregory XIII (1572-1585)
227) Sixtus V (1585-1590)
228) Urban VII (1590)
229) Gregory XIV (1590-1591)
230) Innocent IX (1591)
231) Clement VIII (1592-1605)
232) Leo XI (1605)
233) Paul V (1605.1621)
234) Gregory XV (1621-1623)
235) Urban VIII (1623-1644)
236) Innocent X (1644-1655)
237) Alexander VII (1655-1667)
238) Clement IX (1667-1669)
239) Clement X (1669-1676)
240) Blessed Innocent XI (1676-1689)
241) Alexander VIII (1689-1691)
242) Innocent XII (1691-1700)
243) Clement XI (1700-1721)
244) Innocent XIII (1721-1724)
245) Benedict XIII (1724-1730)
246) Clement XII (1730-1740)
247) Benedict XIV (1740-1758)
248) Clement XIII (1758-1769)
249) Clement XIV (1769-1774)
250) Pius VI (1775-1799)
251) Pius VII (1800-1823)
252) Leo XII (1823-1829)
253) Pius VIII (1829-1830)
254) Gregory XVI (1831-1846)
255) Blessed Pius IX (1846-1878)
256) Leo XIII (1878-1903)
257) Saint Pius X (1903-1914)
258) Benedict XV (1914-1922)
259) Pius XI (1922-1939)
260) Pius XII (1939-1958)
261) Blessed John XXIII (1959-1963)
262) Paul VI (1963-1978)
263) John Paul I (1978)
264) John Paul II (1978- 2005)
265) Benedict XVI (2005)

Papal Blessing Instructions

Method of ordering with the assistance of
Very Reverend Richard M. Erikson
Moderator of the Curia
66 Brooks Drive
Boston MA 02135-3193

I Method of securing a Papal Blessing through the Apostolic Nunciature in Washington, DC

1. A recommendation from a parish priest of the person(s) to receive the blessing, or from a priest familiar with the person(s), attesting to his/her/their good standing in the Catholic Church. The request should be on the parish letterhead and have the parish seal.
   (a) In the case of a wedding, both parties should be Catholics.
   (For anniversaries, it is sufficient that one of the members is Catholic.)
   (b) For priests, parishes, associations or organizations, the request should be presented by the diocesan bishop.
   (c) For religious, the request should come from their superior.

2. The following information must be clearly typed or written in capital letters:
   (a) the name(s) of the people to receive the blessing
   (b) the occasion to be celebrated (such as weddings, anniversaries of a special nature 25th, 50th, 60th; special birthdays 80th, 90th, etc.; religious profession, first communions, confirmations). A general blessing for no specific occasion may also be requested.
   (c) the date of the occasion
   (d) if a wedding or baptism, the name of the church and its city and state
   (e) the diocese to which the person(s) to receive the blessing belongs
   (f) the address to which the document is to be mailed

3. An offering of $20.00 is customary and should be made by check or money order, payable to the Apostolic Nunciature.

All requests should be presented in writing [The salutation of the request ought to be: *Your Excellency*]. Please allow a minimum of two to three weeks. Requests by fax should be followed by the original hard copy by mail, indicating that it has already been faxed. Requests by E-mail are not acceptable. The Apostolic Nunciature address is: 3339 Massachusetts Avenue, NW, Washington, DC 20008-3610 and FAX (202) 337-4036.

II If a more ornate scroll on which the Papal Blessing is recorded is desired, then the request can be directed to an office in Rome. It takes six to eight weeks via AIR MAIL for the scroll to be prepared, completed, and shipped.

Please contact Rev. Robert M. O'Grady at 617-746-5873 for further information.

- The cost for the calligraphy scroll is $60.00.
- The information required for securing a Papal Blessing from the Apostolic Nunciature (Section I # 1-3) is also required for blessing on a scroll.

Papal Audiences

Bishops' Office for United States Visitors to the Vatican
Casa Santa Maria
Pontifical North American College
Via dell'Umilita, 30
00187, Roma, Italia

TEL 011-39-06-690-011 FAX 011-39-06-679-1448
E-mail nacvisoffrome@pnac.org

1. **Papal Audiences** are granted every Wednesday in Vatican City at around 10:30 AM. Liturgies celebrated by the Holy Father include Masses for Canonizations, Christmas and New Year's Day Masses, Palm Sunday, Holy Week and Easter Sunday.

2. **Requests for participation** in Papal Audiences and Papal Masses are hand delivered to the Vatican a week before the event is scheduled; so your request should arrive in this office in ample time. Bishops and pastors write many letters of recommendation and people write for themselves and we do our best to help anyone who shows up at this office.

3. **For individuals**, it helps to indicate any special service to the Church. For groups to be publicly recognized the name of the parish, school or organization is needed. Newlyweds of two months or less who bring their authentic sacramental marriage certificate and dress in wedding attire are often taken up to the Holy Father at the end of the audience, as are those in wheelchairs.

4. ***Bigletti*** or ticket invitations are issued by the Vatican the morning prior to the Audience or Ceremony and can be picked up at this office on Tuesday afternoons between 3:00 PM and 7:00 PM. For the Pope's Masses and special Sundays tickets are available on Friday (9:00 AM to 5:00 PM) or Saturday morning. Delivery of tickets is not possible.

5. Generally all requests are honored. ***Bigletti*** ticket invitations are gratis and there is no charge for our service which is sponsored by the Pontifical North American College and the United States Conference of Catholic Bishops. Dress should be in good taste. Shorts, halters and the like are not permitted. Photographs may be taken, but the Vatican photographers make them available.

6. **A Papal Audience** generally consists of a message from the Holy Father after which he greets the various groups in their own languages. If a choir wishes to do a one-half minute number, it should give advance notice with the request. Depending on the number of pilgrims expected General Audiences are held either in the Paul VI Audience Hall or in Saint Peter's Square. The Holy Father's Blessing always includes relatives, friends and any religious articles you bring for that purpose.

7. If pilgrims or tourists cannot be in Rome for a Wednesday, it is good to call this office because of possible special events where the Holy Father may be present. **On Sundays and on Holydays**, the pope appears at the window of his study to lead pilgrims in the **Angelus or Regina Coeli** and to impart his blessing. At Castel Gandolfo, this is done in the courtyard of the pope's summer residence.

Our street address in Rome is Via dell'Umilita, 30. We are conveniently located in Rome's Historic Center — between the Trevi Fountain and the Piazza Venezia.
We hope to assist all visitors to enjoy a spiritually rewarding trip to Rome
Monsignor Roger C. Roensch, Director

Nunciature - Embassy USA at Holy See - Santa Susanna

Apostolic Nuncio

The Apostolic Nunciature
3339 Massachusetts Avenue, NW
Washington, DC 20008

TEL 202-333-7121
FAX 202-337-4036

Most Rev. Pietro Sambi
Apostolic Nuncio in the United States of America

Embassy of the United States of America at the Holy See

via delle Terme Deciane, 26
00162, Roma, ITALIA

TEL 011-3906-46743428
FAX 011-3906-575-8346

Honorable Mary Ann Glendon
Ambassador of the United States of America to the Holy See

Roman Catholic Church for Americans in Rome

Santa Susanna

via Venti Settembre, 15
Piazza San Bernardo
00187, Roma, ITALIA

TEL 011-3906-488-2748
FAX 011-3906-474-0236

Titular Church of
Bernard Francis Cardinal Law

UNITED STATES CONFERENCE OF CATHOLIC BISHOPS

3211 Fourth Street, NE
Washington, DC 20017-1194
TEL 202-541-3000
FAX 202-541-3322
WEB www.usccb.org
Francis Cardinal George, OMI, President
Msgr. David G. Molloy, General Secretary

ARCHDIOCESE FOR THE MILITARY SERVICES

1025 Michigan Avenue NE
Box 4469
Washington, DC 20017
TEL 202-719-3600
FAX 202-269-9022
WEB www.archmilt.org
Most Rev. Timothy P. Broglio, Archbishop

PRELATURE OF THE HOLY CROSS AND OPUS DEI

Curia Prelatizia
Most Rev. Javier Echevarria, Bishop
Prelate
Viale Bruno Buozzi, 73
00197 Roma, Italia
TEL 011-39-06-808-961
FAX 011-39-06-808-96420

Office of the Vicar for the United States of America
Msgr. Thomas G. Bohlin
139 East 34th Street
New York, NY 10016
TEL 646-742-2700
FAX 646-742-2747

Boston Area

481 Hammond Street
Chestnut Hill, MA 02167
TEL 617-738-7348
FAX 617-739-6001

25 Follen Street
Cambridge, MA 02138
TEL 617-354-3204
FAX 617-868-0349

His Eminence
Seán P. Cardinal O'Malley, OFM Cap.
Archbishop of Boston

Born
29 June 1944

Ordained priest
29 August 1970

Ordained bishop
2 August 1984

Coadjutor Bishop of Saint Thomas in the Virgin Islands
1984-1985

Bishop of Saint Thomas in the Virgin Islands
1985-1992

Bishop of Fall River
1992-2002

Bishop of Palm Beach
2002-2003

Archbishop of Boston
30 July 2003

Cardinal Priest
24 March 2006

Titular Church
Santa Maria della Vittoria

OFFICE
Pastoral Center
66 Brooks Drive
Braintree, MA 02184-3839
TEL 617-782-2544
FAX 617-779-3820

RESIDENCE
Cathedral of the Holy Cross
75 Union Park Street
Boston, MA 02118

SECRETARIES and MASTERS OF CEREMONIES

Rev. Robert T. Kickham

Rev. Jonathan M. Gaspar

Office
Pastoral Center
66 Brooks Drive
Braintree, MA 02184-3839
TEL 617-782-2544
FAX 617-779-3820

Former Bishops

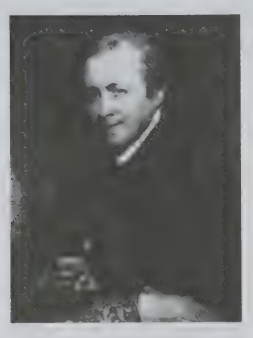

First Bishop

† **Jean Louis Anne Madelain Lefebvre de Cheverus (1768-1836)** was born at Mayenne (Le Mans, France) on January 28, 1768 and ordained a priest on December 18, 1790. He was named the First Bishop of Boston on April 8, 1808 and ordained a bishop on November 1, 1810 at St. Peter Pro-Cathedral, Baltimore Maryland by John Carroll, Archbishop of Baltimore, assisted by Leonard Neale, Titular Bishop of Gortyna and Auxiliary of Baltimore and Michael Francis Egan, OFM, Bishop of Philadelphia. He was the Apostolic Administrator of New York from 1810 to 1815; named the Bishop of Montauban (France) on May 3, 1824 and the Archbishop of Bordeaux (France) on October 2, 1826. He was named a Cardinal Priest on February 1, 1836. He died at Bordeaux on July 19, 1836 without receiving a presbyteral title and is entombed in the Metropolitan Cathedral of Saint Andrew, Bordeaux, France.

Motto: Diligamus nos invicem -- Let us love on eanother

Second Bishop

† **Benedict Joseph Fenwick, SJ (1782-1846)** was born at Leonard Town, Maryland (London District, England) on September 3, 1782; professed as a Jesuit at Baltimore on October 18, 1806. He was ordained a priest on June 11, 1808. He was named Second Bishop of Boston on May 10, 1825 and ordained a bishop on November 1, 1825 at the Cathedral of the Assumption, Baltimore by Ambrose Marechal, SS, Archbishop of Baltimore, assisted by John England, Bishop of Charleston and Henry Conwell, Bishop of Philadelphia. He died at Boston on August 11, 1846 and is buried in the Jesuit Cemetery at the College of the Holy Cross, Worcester, Massachusetts

Motto: Perit ut vivat -- He died that He might live

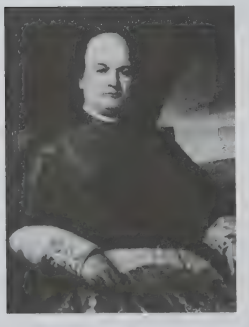

Third Bishop of Boston

† **John Bernard Fitzpatrick (1812-1866)** was born at Boston, Massachusetts (Boston) on November 15, 1812. He was ordained a priest on June 13, 1840. He was named Titular Bishop of Callipolis and the Coadjutor of Boston on November 21, 1843. He was ordained a bishop on March 24, 1844 at the Chapel of the Visitation Nuns, Georgetown University at Georgetown, District of Columbia by Benedict Joseph Fenwick, Bishop of Boston, assisted by Richard Vincent Whelan, Bishop of Richmond and by William Barber Tyler, Bishop of Hartford. He succeeded to Boston on August 11, 1846 and died at Boston on February 13, 1866. He is entombed in the Metropolitan Cathedral of the Holy Cross, Boston, Massachusetts.

Motto: Fortis sub forte fatiscet --
The strong become weak under the strong

Fourth Bishop of Boston
First Archbishop of Boston
† John Joseph Williams (1822-1907) was born at Boston, Massachusetts, (Boston) on April 27, 1822 and ordained a priest on May 17, 1845. He was named Titular Bishop of Tripolis and Coadjutor of Boston on January 8, 1866. He succeeded to Boston on February 13, 1866 and was ordained a bishop at St. James Church, Boston on March 11, 1866 by John McCloskey, Archbishop of New York, assisted by John Joseph Conroy, Bishop of Albany and by John Loughlin, Bishop of Brooklyn. He was named the First Metropolitan Archbishop of Boston on February 12, 1875. He died at Boston on August 30, 1907 and is entombed in the Metropolitan Cathedral of the Holy Cross, Boston, Massachusetts.

Motto: In hoc signo -- In this sign

Fifth Bishop of Boston
Second Archbishop of Boston
† William Henry O'Connell (1859-1944) was born at Lowell, Massachusetts, (Boston) on December 8, 1859 and ordained a priest on June 7, 1884. He was named the Third Bishop of Portland (Maine) on May 14, 1901 and ordained a bishop at Rome, Italy, in the Corsini Chapel of the Basilica of Saint John Lateran, on May 19, 1901 by Francesco Cardinal Satolli assisted by Edmond Stonor, Titular Archbishop of Trapezus and by Raffaele Merry del Val, Titular Archbishop of Nicaea. He was named Titular Archbishop of Constantia and the Coadjutor Archbishop of Boston on February 21, 1906. He succeeded to Boston as the Second Metropolitan Archbishop on August 30, 1907. He was named a Cardinal Priest with the Title of San Clemente on November 27, 1911. He died at Boston on April 22, 1944 and is entombed in the Chapel of the Immaculate Conception, Boston College, Boston, Massachusetts.

Motto: Vigor in arduis -- Strength in hard times

Sixth Bishop of Boston
Third Archbishop of Boston
† Richard James Cushing (1895-1970) was born at South Boston, Massachusetts (Boston) on August 24, 1895. Ordained a priest on May 26, 1921 he was named Titular Bishop of Mela and Auxiliary of Boston on June 10, 1939. He was ordained a bishop on June 29, 1939 at the Cathedral of the Holy Cross, Boston by William Henry Cardinal O'Connell, Archbishop of Boston, assisted by John Bertram Peterson, Bishop of Manchester and by Thomas Addis Emmet, SJ, Titular Bishop of Tuscamia, Vicar Aposotlic of Jamaica (BWI). He was named the Third Metropolitan Archbishop of Boston on September 25, 1944. Pope Pius Twelfth named him an Assistant at the Pontifical Throne on June 11, 1954. He was named a Cardinal Priest with the Title of Santa Susanna on December 15, 1958. He resigned September 8, 1970 and died at Boston on November 2, 1970. He is entombed in the Portiuncula Chapel, Cardinal Cushing School, Hanover, Massachusetts.

Motto: Ut cognascant Te -- That they may know Thee

Former Archbishops

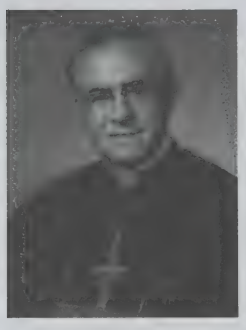

Seventh Bishop of Boston
Fourth Archbishop of Boston
† Humberto Sousa Medeiros (1915-1983) was born at Arrifes Sao Miguel (Angra), Azores, Portugal, October 6, 1915. He was ordained a priest on June 15, 1946 and named Second Bishop of Brownsville, TX on April 14, 1966. He was ordained a bishop on June 9, 1966 at the Cathedral of Saint Mary of the Assumption, Fall River, Massachusetts by James Louis Connolly, Bishop of Fall River, assisted by James Joseph Gerrard, Titular Bishop of Forma and Auxiliary of Fall River and by Gerald Vincent McDevitt, Titular Bishop of Tigias and Auxiliary of Philadelphia. He was named the Fourth Metropolitan Archbishop of Boston on September 8, 1970 and a Cardinal Priest with the Title of Santa Susanna on March 5, 1973. He died at Boston on September 17, 1983 and is buried in Saint Patrick Cemetery, Fall River, Massachusetts.

Motto: Adveniat regnum Tuum -- Thy kingdom come

Eighth Bishop of Boston
Fifth Archbishop of Boston

Bernard Francis Law (1931) was born at Torreon (Saltillo), Mexico, on November 4, 1931 and ordained a priest on May 21, 1961. He was named the Fourth Bishop of Springfield-Cape Girardeau, Missouri on October 22, 1973 and ordained bishop on December 5, 1973, at the Cathedral of Saint Agnes, Springfield by Joseph Bernard Brunini, Bishop of Natchez-Jackson, assisted by William Wakefield Baum, Archbishop of Washington and by Joseph Louis Bernardin, Archbishop of Cincinnati. He was named the Fifth Metropolitan Archbishop of Boston on January 11, 1984. He was named Cardinal Priest with the Title of Santa Susanna May 25, 1985. He resigned from his see on December 13, 2002 and was named Archpriest of the Patriarchal Basilica of Santa Maria Maggiore, Rome, Italy, on May 27, 2004.

Motto: To live is Christ

Archdiocese of Boston
Massachusetts
(1808, 1875)

Metropolitan Archbishop
His Eminence
Seán P. Cardinal O'Malley, OFM Cap

66 Brooks Drive
Braintree, MA 02184-3839
TEL 617-782-2544
FAX 617-779-3820

Auxiliary Bishops

Most Reverend Robert F. Hennessey
Regional Bishop-Central
841 East Broadway
Boston, MA 02127-2302
TEL 617-269-4001
FAX 617-269-4006

Most Reverend Emilio S. Allué, SDB
66 Brooks Drive
Braintree, MA 02184-3839
TEL 617-746-5916
FAX 617-779-XXXX

Most Reverend John A. Dooher
Regional Bishop-South
236 Pleasant Street
Weymouth, MA 02190-2599
TEL 781-337-4413
FAX 781-337-3625

Most Reverend Francis X. Irwin
Regional Bishop-North
99 Margin Street
Peabody, MA 01960
TEL 978-531-1013
FAX 978-531-5312

Most Reverend Walter J. Edyvean
Regional Bishop-West
5 Wilson Street
Natick, MA 01760
TEL 508-647-0296
FAX 508-647-1542

Diocese of Fall River
Massachusetts
(1904)

Diocesan Bishop
Most Reverend
George F. Coleman

Box 2577
Fall River, MA 02722-2577
TEL 508-675-1311
FAX 508-679-9220

Diocese of Springfield
Massachusetts
(1870)

Diocesan Bishop
Most Reverend
Timothy J. McDonnell

Bishops Emeriti
Most Reverend Joseph F. Maguire
Most Reverend Thomas L. Dupre

Box 1730
Springfield, MA 01101-1730
TEL 413-732-3175
FAX 413-737-2337

Diocese of Worcester
Massachusetts
(1950)

Diocesan Bishop
Most Reverend
Robert J. McManus

Bishop Emeritus
Most Reverend Daniel P. Reilly

Former Auxiliary Bishop
Most Reverend George E. Rueger

49 Elm Street
Worcester, MA 01609-2597
TEL 508-791-7171
FAX 508-753-7180

Diocese of Burlington
Vermont
(1853)

Diocesan Bishop
Most Reverend
Salvatore R. Matano

Bishop Emeritus
Most Reverend Kenneth A. Angell

351 North Avenue
Burlington, VT 05401-2999
TEL 802-658-6110
FAX 802-658-0436

Diocese of Portland
Maine
(1853)

Diocesan Bishop
Most Reverend
Richard J. Malone

Bishop Emeritus
Most Reverend Joseph J. Gerry, OSB

Box 11559
Portland, ME 04101-7559
TEL 207-773-6471
FAX 207-773-0182

Diocese of Manchester
New Hampshire
(1884)

Diocesan Bishop
Most Reverend
John B. McCormack

Auxiliary Bishop
Most Reverend
Francis J. Christian

Bishop Emeritus
Most Reverend Odore J. Gendron

Box 310
Manchester, NH 03104-0310
TEL 603-669-3100
FAX 603-669-0377

Offices of the Regional Bishops

CENTRAL REGION

Most Reverend
Robert F. Hennessey
Central Regional Bishop's Office
841 East Broadway
Boston, MA 02127-2302
TEL 617-269-4001
FAX 617-269-4006

NORTH REGION

Most Reverend
Francis X. Irwin
North Regional Bishop's Office
99 Margin Street
Peabody, MA 01960
TEL 978-531-1013
FAX 978-531-5312

MERRIMACK REGION

Merrimack Regional Bishop's Office
107 North Main Street
Westford, MA 01886
TEL 978-399-0000
FAX 978-399-0123

SOUTH REGION

Most Reverend
John A. Dooher
South Regional Bishop's Office
236 Pleasant Street
Weymouth, MA 02190-2599
TEL 781-337-4413
FAX 781-337-3625

WEST REGION

Most Reverend
Walter J. Edyvean
West Regional Bishop's Office
44 East Central Street
Natick, MA 01760
TEL 508-647-0296
FAX 508-647-1542

Auxiliary Bishops

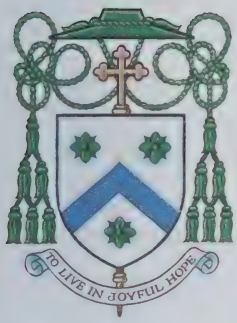

Most Reverend
Francis Xavier Irwin

Titular Bishop of Ubaza
Auxiliary Bishop of Boston
Vicar General
Regional Bishop-North Region

Born:
January 9, 1934
Ordained Priest
February 2, 1960
Ordained Bishop
September 17, 1996

Office
99 Margin Street
Peabody, MA 01960-1896
TEL 978-531-1013
FAX 978-531-5312

Residence:
Saint Mary of the Annunciation
24 Conant Street
Danvers, MA 01923-2988

Most Reverend
Emilio Simeon Allué, SDB

Titular Bishop of Croë
Auxiliary Bishop of Boston
Vicar General
Vicar for Hispanic Affairs

Born
February 18, 1935
Ordained Priest
December 22, 1966
Ordained Bishop
September 17, 1996

Office
66 Brooks Drive
Braintree, MA 02184-3839
TEL 617-746-5916
FAX 617-779-XXXX

Residence
Saint Teresa of Avila
10 Saint Teresa Avenue
Boston, MA 02132

Auxiliary Bishops

Most Reverend
Walter James Edyvean

Titular Bishop of Aeliae
Auxiliary Bishop of Boston
Vicar General
Regional Bishop-West Region

Born
October 18, 1938
Ordained Priest
December 16, 1964
Ordained Bishop
September 14, 2001

Office
5 Wilson Street
Natick, MA 01760
TEL 508-647-0296
FAX 508-647-1542

Residence and Mailing Address
Saint Patrick Rectory
44 East Central Street
Natick, MA 01760

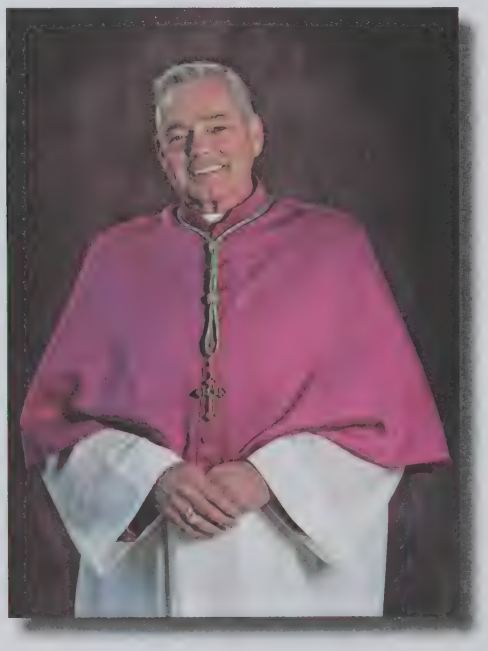

Most Reverend
John Anthony Dooher

Titular Bishop of Theveste
Auxiliary Bishop of Boston
Vicar General
Regional Bishop-South Region

Born
May 3, 1943
Ordained Priest
May 21, 1969
Ordained Bishop
December 12, 2006

Office
236 Pleasant Street
Weymouth, MA 02190-2599
TEL 781-337-4413
FAX 781-337-3625

Residence
Saint Jerome
632 Bridge Street
Weymouth, MA 02191
TEL 781-335-2038
FAX 781-340-7165

Most Reverend
Robert Francis Hennessey

Titular Bishop of Tigias
Auxiliary Bishop of Boston
Vicar General
Regional Bishop-Central Region

Born
April 20, 1952
Ordained Priest
May 20, 1978
Ordained Bishop
December 12, 2006

Office
841 East Broadway
Boston, MA 02127-2302
TEL 617-269-4001
FAX 617-269-4006

Residence
127 Lake Street
Boston, MA 02135-3898

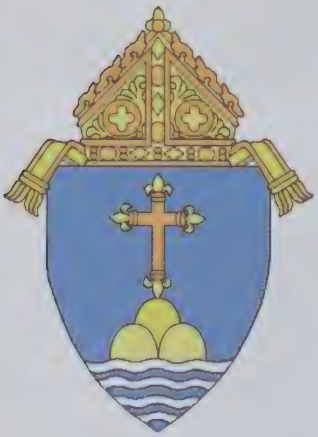

Former Auxiliary Bishops

Most Reverend
John Patrick Boles

Titular Bishop of Nova Sparsa
Former Auxiliary Bishop of Boston

Born:
January 21, 1930
Ordained Priest:
February 2, 1955
Ordained Bishop:
May 21, 1992
Retired:
October 12, 2006

Office
841 East Broadway
South Boston, MA 02127
TEL 617-269-4001
FAX 617-269-4006

Residence
Saint Mary of the Assumption
5 Linden Place
Brookline, MA 02445-7311
TEL 617-734-0444
FAX 617-734-3001

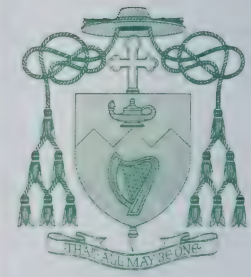

1. † John Brady (1840-1910) was born at Kilnaleck (Kilmore), Ireland on February 11, 1840 and ordained a priest on December 4, 1864. He was named Titular Bishop of Alabanda and Auxiliary of Boston on June 19, 1891 and ordained a bishop on August 5, 1891 at the Cathedral of the Holy Cross by John Joseph Williams, Archbishop of Boston, assisted by Patrick Thomas O'Reilly, Bishop of Springfield and by Matthew Harkins, Bishop of Providence. He died at Boston on January 6, 1910. He is buried in Saint Joseph Cemetery, Amesbury, Massachusetts.

2. † Joseph Gaudentius Anderson (1865-1927) was born at Boston, Massachusetts (Boston) on September 30, 1865 and ordained a priest May 20, 1892. He was named Titular Bishop of Myrina and Auxiliary of Boston on April 29, 1909 and ordained a bishop on July 25, 1909 at the Cathedral of the Holy Cross by William Henry O'Connell, Archbishop of Boston, assisted by George Albert Guertin, Bishop of Manchester and by Daniel Francis Feehan, Bishop of Fall River. He died at Boston on July 2, 1927. He is buried in Holy Cross Cemetery, Malden, Massachusetts.

Motto: Fidelitas et Vigilantia -- Fidelity and Vigilance

3. † John Bertram Peterson (1871-1944) was born at Salem, Massachusetts (Boston) July 15, 1871; and ordained a priest on September 15, 1899. Named Titular Bishop of Hippos and Auxiliary of Boston on October 7, 1927 he was ordained a bishop November 10, 1927 at the Cathedral of the Holy Cross by William Henry Cardinal O'Connell, Archbishop of Boston, assisted by George Albert Guertin, Bishop of Manchester and by John Gregory Murray, Bishop of Portland. He was named Fourth Bishop of Manchester May 13, 1932. Pope Pius Eleventh named him an Assistant at the Pontifical Throne on March 16, 1934. He died at Manchester on March 15, 1944 and is entombed in the Cathedral of Saint Joseph, Manchester, New Hampshire.

Motto: Christus petra mea -- Christ my rock

Former Auxiliary Bishops

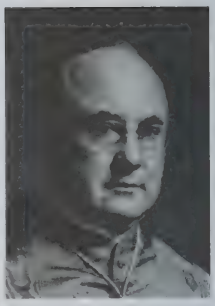

4. † Francis Joseph Spellman (1889-1967) was born at Whitman, Massachusetts (Boston) on May 4, 1889 and ordained a priest on May 14, 1916. He was named Titular Bishop of Sila and Auxiliary of Boston on July 29, 1932 and was ordained a bishop on September 8, 1932 at Saint Peter's Basilica, Vatican City by Eugenio Cardinal Pacelli assisted by Giuseppe Pizzardo, Titular Archbishop of Nicaea and by Francesco Borgongini-Duca, Titular Archbishop of Heraclea in Europa. He was named Sixth Metropolitan Archbishop of New York on April 15, 1939; and Military Vicar of the United States Armed Forces on November 25, 1939. He was named Cardinal Priest with the Title of Saints John and Paul on February 18, 1946 and the First Military Vicar of the Military Vicariate for the United States on September 8, 1957. He died at New York on December 2, 1967 and is entombed in the Metropolitan Cathedral of Saint Patrick, New York, New York.

Motto: Sequere Deum -- To follow God

5. † Richard James Cushing (1895-1970) was born at South Boston, Massachusetts (Boston) on August 24, 1895. Ordained a priest on May 26, 1921 he was named Titular Bishop of Mela and Auxiliary of Boston on June 10, 1939. He was ordained a bishop on June 29, 1939 at the Cathedral of the Holy Cross, Boston by William Henry Cardinal O'Connell, Archbishop of Boston, assisted by John Bertram Peterson, Bishop of Manchester and by Thomas Addis Emmet, SJ, Titular Bishop of Tuscamia, Vicar Aposotlic of Jamaica (BWI). He was named the Third Metropolitan Archbishop of Boston on September 25, 1944. Pope Pius Twelfth named him an Assistant at the Pontifical Throne on June 11, 1954. He was named Cardinal Priest with the Title of Santa Susanna on December 15, 1958. He resigned September 8, 1970 and died at Boston on November 2, 1970. He is entombed in the Portiuncula Chapel, Cardinal Cushing School, Hanover, Massachusetts.

Motto: Ut Cognascant Te -- That they may know Thee

6. † Louis Francis Kelleher (1889-1946) was born at Cambridge, Massachusetts (Boston) on August 4, 1889 and ordained a priest on April 3, 1915. He was named Titular Bishop of Thenae and Auxiliary of Boston on April 21, 1945. He was ordained bishop June 8, 1945 at the Cathedral of the Holy Cross by Richard James Cushing, Archbishop of Boston, assisted by Francis Joseph Spellman, Archbishop of New York and by Edward Francis Ryan, Bishop of Burlington. He died at Somerville, Massachusetts on November 26, 1946. He is buried in Calvary Cemetery, Woburn, Massachusetts.

Motto: Apostolus Jesu -- Apostle of Jesus

7. † John Joseph Wright (1909-1979) was born at Dorchester, Massachusetts (Boston) on July 18, 1909 and ordained a priest on December 8, 1935. He was named Titular Bishop of Aegeae and Auxiliary of Boston on May 10, 1947. Ordained bishop June 30, 1947 at the Cathedral of the Holy Cross by Richard James Cushing, Archbishop of Boston, assisted by Ralph Leo Hayes, Bishop of Davenport and by James Louis Connolly, Titular Bishop of Mylasa and Auxiliary of Fall River, Massachusetts, he was named First Bishop of Worcester, MA on January 28, 1950. He was named Eighth Bishop of Pittsburgh, Pennsylvannia on January 23, 1959 and Prefect of the Sacred Congregation for the Clergy on April 23, 1969. He was named Cardinal Priest with the Title of Jesus the Divine Teacher on April 28, 1969 and resigned from Pittsburgh June 1, 1969. He died at Cambridge, Massachusetts on August 10, 1979 and is buried in Holyhood Cemetery, Brookline, Massachusetts.

Motto: Resonare Christum -- To echo Christ

8. † Eric Francis MacKenzie (1893-1969) was born at Boston, Massachusetts (Boston) on December 6, 1893 and ordained a priest on October 20, 1918. He was named Titular Bishop of Alba and Auxiliary of Boston on July 11, 1950 and ordained a bishop on September 14, 1950 at the Cathedral of the Holy Cross by Richard James Cushing, Archbishop of Boston, assisted by Patrick Aloysius O'Boyle, Archbishop of Washington and by Thomas Kiely Gorman, Bishop of Reno. He died at Boston on August 20, 1969 and is buried in Saint Joseph Cemetery (West Roxbury) Boston, Massachusetts.

Motto: Pax diligentibus legem -- Peace to those who love the law

9. † Thomas Francis Markham (1891-1952) was born at Lowell, Massachusetts (Boston) on March 22, 1891 and ordained a priest on June 2, 1917. Named Titular Bishop of Acalissus and Auxiliary of Boston on July 18, 1950, he was ordained a bishop on September 14, 1950 at the Cathedral of the Holy Cross by Richard James Cushing, Archbishop of Boston, assisted by Patrick Aloysius O'Boyle, Archbishop of Washington and by Thomas Kiely Gorman, Bishop of Reno. He died at Lowell on July 9, 1952 and is buried in Saint Patrick Cemetery, Lowell, Massachusetts.

Motto: Nil nisi Teipsum Domine -- Nothing except Yourself, Lord

Former Auxiliary Bishops

10. † Jeremiah Francis Minihan (1903-1973) was born at Haverhill, Massachusetts (Boston) on July 21, 1903 and ordained a priest on December 21, 1929. He was named Titular Bishop of Paphus and Auxiliary of Boston on May 21, 1954 and ordained bishop on September 8, 1954 at the Cathedral of the Holy Cross by Richard James Cushing, Archbishop of Boston assisted by John Joseph Wright, Bishop of Worcester and by Vincent Stanislaus Waters, Bishop of Raleigh. He died at Dublin, Ireland (Dublin) on August 14, 1973. He is buried in Saint James Cemetery, Haverhill, Massachusetts.

Motto: Fortitudo et mansuetudo -- Strength and gentleness

11. † Thomas Joseph Riley (1900-1977) was born at Waltham, Massachusetts (Boston) on November 30, 1900 and ordained a priest on May 20, 1927. He was named Titular Bishop of Regiae and Auxiliary of Boston on October 31, 1959. He was ordained a bishop on December 21, 1959 at the Cathedral of the Holy Cross by Richard James Cardinal Cushing, Archbishop of Boston assisted by Eric Francis MacKenzie, Titular Bishop of Alba and by Jeremiah Francis Minihan, Titular Bishop of Paphus. He resigned as Auxiliary of Boston June 28, 1976. He died at Kennebunk Beach, Maine (Portland) on August 17, 1977 and is buried in Calvary Cemetery, Waltham, Massachusetts.

Motto: Christus sapientia mea -- Christ, my wisdom

12. Daniel Anthony Cronin (1927) was born at Boston, Massachusetts (Boston) on November 14, 1927 and ordained a priest on December 20, 1952. He was named Titular Bishop of Egnatia and Auxiliary of Boston on June 10, 1968. Ordained bishop on September 12, 1968 at the Cathedral of the Holy Cross by Richard James Cardinal Cushing, Archbishop of Boston, assisted by Jeremiah Francis Minihan, Titular Bishop of Paphus and by Thomas Joseph Riley, Titular Bishop of Regiae, he was named the Fifth Bishop of Fall River on October 30, 1970. He was named the Third Metropolitan Archbishop of Hartford on December 10, 1991 and resigned on October 20, 2003.

Motto: Ad obediendum fidei -- For the obedience of the Faith

13. † Lawrence Joseph Riley (1914-2001) was born at Boston, Massachusetts (Boston) on September 6, 1914 and ordained a priest on September 21, 1940. He was named Titular Bishop of Daimlaig and Auxiliary of Boston on December 1, 1971 and ordained a bishop February 2, 1972 at the Cathedral of the Holy Cross by Humberto Sousa Medeiros, Archbishop of Boston, assisted by Jeremiah Francis Minihan, Titular Bishop of Paphus and by Thomas Joseph Riley, Titular Bishop of Regiae. He resigned as Auxiliary of Boston on January 16, 1990. Pope John Paul II named him an Assistant at the Pontifical Throne in February 1987. He died on December 2, 2001 at Boston and is buried in Holy Cross Cemetery, Malden, Massachusetts.

Motto: Mane nobiscum Domine -- Stay with us, Lord

14. Joseph Francis Maguire (1919) was born at Boston, Massachusetts (Boston) on September 4, 1919 and ordained a priest on June 29, 1945. He was named Titular Bishop of Mactaris and Auxiliary of Boston on December 1, 1971. He was ordained a bishop on February 2, 1972 at the Cathedral of the Holy Cross by Humberto Sousa Medeiros, Archbishop of Boston, assisted by Jeremiah Francis Minihan, Titular Bishop of Paphus and by Thomas Joseph Riley, Titular Bishop of Regiae. Named Coadjutor of Springfield April 3, 1976 he succeeded to Springfield as the Fifth Bishop on October 15, 1977 and resigned on December 27, 1991.

Motto: Nihil impossible apud Deum -- Nothing is impossible with God

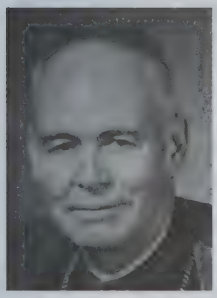

15. † John Joseph Mulcahy (1922-1994) was born at Dorchester, Massachusetts (Boston) on June 26, 1922 and ordained a priest on May 1, 1947 He was named Titular Bishop of Penafiel and Auxiliary of Boston on December 28, 1974. He was ordained a bishop on February 11, 1975 at the Cathedral of the Holy Cross by Humberto Sousa Cardinal Medeiros, Archbishop of Boston, assisted by Thomas Joseph Riley, Titular Bishop of Regiae and by Lawrence Joseph Riley, Titular Bishop of Daimlaig. He resigned as Auxiliary of Boston on July 21, 1992 and died at Salem, Massachusetts on April 26, 1994. He is buried in Saint Joseph Cemetery, (West Roxbury) Boston, Massachusetts.

Motto: Come, Lord Jesus

Former Auxiliary Bishops

16. † Joseph John Ruocco (1921-1980) was born at Boston, Massachusetts (Boston) on April 21, 1922 and ordained a priest on May 6, 1948. On December 28, 1974 he was named Titular Bishop of Polignano and Auxiliary of Boston and ordained a bishop on February 11, 1975 at the Cathedral of the Holy Cross by Humberto Sousa Cardinal Medeiros, Archbishop of Boston, assisted by Thomas Joseph Riley, Titular Bishop of Regiae and by Lawrence Joseph Riley, Titular Bishop of Daimlaig. He died at Boston, Massachusetts on July 26, 1980 and is buried in Westview Cemetery, Lexington, Massachusetts.

Motto: Deus caritas est -- God is love

17. Thomas Vose Daily (1927) was born at Belmont, Massachusetts (Boston) on September 23, 1927 and ordained a priest on January 10, 1952. He was named Titular Bishop of Bladia and Auxiliary of Boston on December 28, 1974. Ordained a bishop on February 11, 1975 at the Cathedral of the Holy Cross by Humberto Sousa Cardinal Medeiros, Archbishop of Boston assisted by Thomas Joseph Riley, Titular Bishop of Regiae and by Lawrence Joseph Riley, Titular Bishop of Daimlaig, he was named the First Bishop of Palm Beach on June 16, 1984. Named the Sixth Bishop of Brooklyn on February 10, 1990, he resigned on August 1, 2003.

Motto: Dominus lux mea -- The Lord is my light

18. John Michael D'Arcy (1932) was born at Brighton, Massachusetts (Boston) on August 18, 1932 and ordained a priest on February 2, 1957. He was named Titular Bishop of Mediana and Auxiliary of Boston on December 28, 1974. He was ordained a bishop on February 11, 1975 at the Cathedral of the Holy Cross by Humberto Sousa Cardinal Medeiros, Archbishop of Boston, assisted by Thomas Joseph Riley, Titular Bishop of Regiae and by Lawrence Joseph Riley, Titular Bishop of Daimlaig. He was named the Eighth Bishop of Fort Wayne-South Bend on February 18, 1985.

Motto: In aeternum miserecordia eius --
His steadfast love endures forever

19. † Daniel Anthony Hart (1927) was born at Lawrence, Massachusetts (Boston) on August 24, 1927 and ordained a priest on February 2, 1953. He was named Titular Bishop of Tepelta and Auxiliary of Boston on August 24, 1976. He was ordained a bishop on October 18, 1976 at the Cathedral of the Holy Cross by Humberto Sousa Cardinal Medeiros, Archbishop of Boston assisted by Thomas Joseph Riley, Titular Bishop of Regiae and by Lawrence Joseph Riley, Titular Bishop of Daimlaig. He was named the Fourth Bishop of Norwich on September 12, 1995 and resigned March 11, 2003. He died January 14, 2008 at Windham, CT and is buried at Saint Mary-Saint Joseph Cemetery, Norwich, CT.

Motto: Do not be afraid

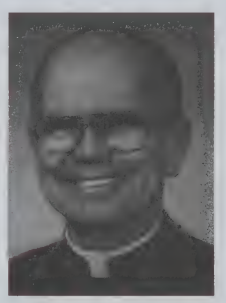

20. Alfred Clifton Hughes (1932) was born at Boston, Massachusetts (Boston) on December 2, 1932 and ordained a priest on December 15, 1957. He was named Titular Bishop of Maximiana in Byzacena and Auxiliary of Boston on July 21, 1981. Ordained a bishop on September 14, 1981 at the Cathedral of the Holy Cross by Humberto Sousa Cardinal Medeiros, Archbishop of Boston, assisted by Thomas Vose Daily, Titular Bishop of Bladia and by John Michael D'Arcy, Titular Bishop of Mediana, he was named the Fourth Bishop of Baton Rouge on September 7, 1993. He was named the Coadjutor Archbishop of New Orleans on February 16, 2001 and succeeded as the Thirteenth Metropolitan Archbishop of New Orleans on January 3, 2002.

Motto: For you, God's own love

21. Robert Joseph Banks (1928) was born at Winthrop, Massachusetts (Boston) on February 26, 1928 and ordained a priest on December 20, 1952. He was named Titular Bishop of Taraqua and Auxiliary of Boston on June 26, 1985. He was ordained a bishop on September 19, 1985 at the Cathedral of the Holy Cross by Bernard Francis Cardinal Law, Archbishop of Boston assisted by Daniel Anthony Cronin, Bishop of Fall River and by John Aloysius Marshall, Bishop of Burlington. Named the Tenth Bishop of Green Bay on October 16, 1990, he resigned on October 10, 2003.

Motto: Blessed be God

Former Auxiliary Bishops

22. Roberto Octavio Gonzalez Nieves, OFM (1950) was born at Elizabeth, New Jersey (Newark) on June 2, 1950 and ordained a priest on May 8, 1977. He was named Titular Bishop of Ursona and Auxiliary of Boston on July 18, 1988 and ordained a bishop by Bernard Francis Cardinal Law, Archbishop of Boston, assisted by John Joseph Cardinal O'Connor, Archbishop of New York and by Luis Cardinal Aponte Martinez, Archbishop of San Juan de Puerto Rico at the Cathedral of the Holy Cross on October 3, 1988. He was named the Coadjutor Bishop of Corpus Christi on May 16, 1995 and succeeded as the Sixth Bishop of Corpus Christi on April 1, 1997. He was named the Third Metropolitan Archbishop of San Juan de Puerto Rico on March 26, 1999. He was the Apostolic Administrator of Corpus Christi, sede vacante, from March 26, 1999 to March 17, 2000.

Motto: Vita per Jesum -- Life through Jesus

23. † John Richard McNamara (1927-2001) was born at Worcester, Massachusetts (Springfield) on September 4, 1927 and ordained a priest on January 10, 1952. He was named Titular Bishop of Risinium and Auxiliary of Boston on April 14, 1992. He was ordained a bishop on May 21, 1992 at the Cathedral of the Holy Cross by Bernard Francis Cardinal Law, Archbishop of Boston assisted by John Michael D'Arcy, Bishop of Fort Wayne - South Bend and by John Joseph Glynn, Titular Bishop of Monteverde and Auxiliary of the Archdiocese for the Military Services. He resigned as Auxiliary of Boston on October 12, 1999 and died April 16, 2001 at Boston. He is buried in Holy Cross Cemetery, Malden, Massachusetts.

Motto: To echo Christ

24. John Patrick Boles (1930) was born at Boston, Massachusetts (Boston) on January 21, 1930 and ordained a priest on February 2, 1955. He was named Titular Bishop of Nova Sparsa and Auxiliary of Boston on April 14, 1992. He was ordained a bishop on May 21, 1992 at the Cathedral of the Holy Cross by Bernard Francis Cardinal Law, Archbishop of Boston assisted by John Michael D'Arcy, Bishop of Fort Wayne - South Bend and by John Joseph Glynn, Titular Bishop of Monteverde and Auxiliary of the Archdiocese for the Military Services. On having reached the age limit, he resigned as Auxiliary of Boston on October 12, 2006.

Motto: That all may be one

25. John Brendan McCormack (1935) was born at Winthrop, Massachusetts (Boston) on August 12, 1935 and ordained a priest on February 2, 1960. He was named Titular Bishop of Cerbali and Auxiliary of Boston on November 21, 1995. Ordained bishop on December 27, 1995 at the Cathedral of the Holy Cross by Bernard Francis Cardinal Law, Archbishop of Boston, assisted by William Wakefield Cardinal Baum, Major Penitentiary and by Alfred Clifton Hughes, Bishop of Baton Rouge. He was named the Ninth Bishop of Manchester on July 21, 1998.

Motto: In all things, Christ

26. William Francis Murphy (1940) was born at Boston, Massachusetts (Boston) on May 14, 1940 and ordained a priest on December 16, 1964. He was named Titular Bishop of Saia maior and Auxiliary of Boston on November 21, 1995. Ordained a bishop on December 27, 1995 at the Cathedral of the Holy Cross by Bernard Francis Cardinal Law, Archbishop of Boston, assisted by William Wakefield Cardinal Baum, Major Pentitentiary and by Alfred Clifton Hughes, Bishop of Baton Rouge. He was named Fourth Bishop of Rockville Centre on June 26, 2001.

Motto: No other name

29. Richard Joseph Malone (1946) was born at Salem, Massachusetts (Boston) on March 19, 1946 and ordained a priest on May 20, 1972. He was named Titular Bishop of Aptuca and Auxiliary of Boston on January 27, 2000. He was ordained a bishop on March 1, 2000 at the Cathedral of the Holy Cross by Bernard Francis Cardinal Law, Archbishop of Boston assisted by William Francis Murphy, Titular Bishop of Saia maior and by John Patrick Boles, Titular Bishop of Nova Sparsa. He was named the Eleventh Bishop of Portland on February 10, 2004.

Motto: Live the truth in love

Former Auxiliary Bishops

31. Richard Gerard Lennon (1947) was born at Arlington, Massachusetts (Boston) on March 26, 1947 and ordained a priest on May 19, 1973. He was named Titular Bishop of Sufes and Auxiliary of Boston on June 29, 2001. He was ordained a bishop on September 14, 2001 at the Cathedral of the Holy Cross by Bernard Francis Cardinal Law, Archbishop of Boston assisted by Lawrence Joseph Riley, Titular Bishop of Daimlaig and by William Francis Murphy, Bishop of Rockville Centre. He was the Apostolic Administrator of Boston, sede vacante, from December 13, 2002 to July 30, 2003. He was named Tenth bishop of Cleveland on April 4, 2006.

Motto: Diligamus nos invicem -- Let us love one another

Metropolitan Tribunal
Ecclesiastical Court of the Archdiocese of Boston
66 Brooks Drive
Braintree MA 02184-3839
TEL 617-746-5900
FAX 617-779-4566

Judicial Vicar of the Archdiocese
Very Rev. Mark O'Connell, JCD

Archdiocesan Judges: Tribunal Court

Rev. Msgr. Michael S. Foster, JCD
Very Rev. Mark O'Connell, JCD
Rev. Joseph F. Mozer, JCL
Sister Margaret L. Sullivan, CSJ, JCL
Ms. Maria Galindez-Bianco, JCL, JD

Associates

Rev. Joseph M. Hennessey, JCL
Rev. Robert Oliver, BH, STD, JCD

Court Advocate / Petitioner

Rev. Wlodzimierz Sobolewski, CR
Ms. Amy Jill Strickland, JCL

Court Advocate / Respondent

Rev. Peter G. Gori, OSA, JCD

Defenders of the Bond

Rev. James G. Burke, JCL
Rev. Rodney J. Copp, JCL
Rev. Aidan J. Walsh, JCL

Promoter of Justice

Rev. Rodney J. Copp, JCL

Notary

Ms. Marsha A. Staten

Metropolitan Tribunal

Staff

Ms. Rose Grenier
Ms. Ellen Obshatkin
Ms. Julianne Shanklin
Ms. Marsha Staten

Canonical Affairs Committee

Chair: Very Rev. Mark O'Connell, JCD

Most Rev. Walter J. Edyvean, STD
Rev. James G. Burke, JCL
Rev. Rodney J. Copp, JCL
Rev. Peter G. Gori, OSA, JCD
Rev. James J. Laughlin, JCL
Rev. Joseph F. Mozer, JCL
Rev. James A. O'Donohoe, JCD
Rev. Walter J. Woods, STD
Brother James M. Peterson, OFM Cap., JD, JCL
Sister Margaret L. Sullivan, CSJ, JCL
Ms. Amy Jill Strickland, JCL

Vicar General and Moderator of the Curia

Very Reverend Richard M. Erikson
66 Brooks Drive
Braintree MA 02184-3839
TEL 617-254-0100 FAX 617-746-5920
E-mail vicar_general@rcab.org

Assistant to the Moderator of the Curia for Canonical Affairs

Brother James M. Peterson, OFM Cap.
66 Brooks Drive
Braintree MA 02184-3839
TEL 617-746-5635
FAX 617-746-5920
E-mail peters_j@rcab.org

Archives

Mr. Robert Johnson-Lally, Archivist
66 Brooks Drive
Braintree MA 02184-3839
TEL 617-746-5797
FAX 617-746-4561
E-mail

Pontifical Association of the Holy Childhood

Pontifical Society for the Propagation of the Faith

Pontifical Society of Saint Peter the Apostle

Reverend Thomas A. Kopp, Director
66 Brooks Drive
Braintree MA 02184-3839
TEL 617-779-3865
FAX
E-mail officestaff@propfaithatboston.org

Archdiocesan Consultative Boards

Presbyteral Council

Seán P. Cardinal O' Malley, OFM Cap.

Most Revs. Emilio S. Allué, SDB, John P. Boles, John A. Dooher, Walter J. Edyvean, Robert F. Hennessey, Francis X. Irwin;

Rev. Msgrs. Francis H. Kelley, Francis J. McGann, Dennis F. Sheehan;

Very Revs. Edwin D. Condon, Arthur M. Coyle, Richard M. Erikson, Thomas S. Foley, Paul E. Ritt, Peter J. Uglietto;

Revs. Ignacio D. Berrio, Robert M. Blaney, Mark J. Coiro, Arnold F. Coletti, Robert L. Connors, Donald R. Delay, Stephen S. Donohoe, Mathias Doyle, OFM, George F. Emerson, George P. Evans, Daniel J. Finn, Peter G. Gori, OSA, Thomas Griffiths, SVD, John W. Hanley, OMI, Michael A. Hobson, Herbert Jones, O Carm, J. Michael Lawlor, Thomas A. Kopp, Michael D. Linden, SJ, Patrick J. McLaughlin, Vincent P. Mellone, Anthony G. Nguyen, Gerard Petringa, Marc A. Piché, Lawrence E. Pratt, Peter F. Quinn, John J. Ronaghan, Nicholas A. Sanella, Michael L. Steele, William G. Williams

College of Consultors

Seán P. Cardinal O'Malley, OFM Cap.

Most Revs. Emilio S. Allué, SDB, John P. Boles, John A. Dooher, Walter J. Edyvean, Robert F. Hennessey, Francis X. Irwin;

Very Revs. Arthur M. Coyle, Richard M. Erikson, Peter J. Uglietto;

Revs. George F. Emerson, J. Michael Lawlor

Finance Council

President:
Seán P. Cardinal O'Malley, OFM Cap.

Members:
Very Rev. Richard M. Erikson;
Sister Joan Duffy, CSJ;
Mr. John J. Connors, Jr., Mr. John A. Kaneb, Mr. Peter S. Lynch, Mr. William F. McCall, Mr. John McCarthy, Mr. James P. McDonough, Mr. Sean P. McGrath, Mr. John A. McNiece, Mr. James Mooney, Mr. Robert J. Morrissey, Mr. Giles Mosher, Mr. Paul W. Sandman, Ms. Mary Ryan,

Archdiocesan Pastoral Council

President:
Seán P. Cardinal O'Malley, OFM Cap.

Ex Officio: Very Revs. Richard M. Erikson, Arthur M. Coyle;

Appointed:
Revs. Leonard F. O'Malley, Frank J. Silva;
Deacon Philip H. LaFond;
Brother John F. Kerr, CFX;
Sisters Suzanne Fondini, MFIC, Mark Louis Randall, O.Carm;

Mr. Peter A. Bailey, Mr. Kevin M. Casey, Mr. Vincent J. DeBaggis, Mr. Kevin Delehanty, Mr. Armand J. Di Lando, Mr. Robert Gadbois, Mr. Mark Garvey, Mr. Michael F. Gilroy, Dr. Edward Gotgart, Mr. Johnny Ip, Mr. Timothy J. Kelley, Mr. Joseph Kosciuszek, Attorney Herb Lynch, Mr. John F. Moran, Mr. Phillip Moran, Mr. John T. Mulcahy, Mr. Thomas J. Nuttall, Mr. Thong Phamduy, Mr. Peter Pound, Mr. Jim Sullivan, Mr. Philip J. Walsh;
Ms. Andrea S. Alberti, Ms. Sandra Bishop, Ms. Nancy D. Cirone, Ms. Ellen H. Connell, Ms. Jane Devlin, Ms. Patricia M. Dinneen, Ms. Antonia Garcia-Vega, Ms. Nancy Harrington, Ms. Patricia Meuse, Ms. Sharon M. Moore, Ms. Linda Riley, Ms. Suzanne Robotham, Ms. Betty Sniegoski, Ms. Buffy Walsh.

Cabinet

Vicar General and Moderator of the Curia
Very Reverend Richard M. Erikson
66 Brooks Drive
Braintree MA 02184-3839
TEL 617-254-0100
FAX 617-783-2947
E-mail vicar_general@rcab.org

Administrative and Financial Services
Mr. James P. McDonough
66 Brooks Drive
Braintree MA 02184-3839
TEL 617-746-5670
FAX 617-783-4564
E-mail james_mcdonough@rcab.org

Delegate for Religious
Sister Marian Batho, CSJ
66 Brooks Drive
Braintree MA 02184-3839
TEL 617-254-0100
FAX 617-746-5754
E-mail sister_marian_batho@rcab.org

Education
Doctor Mary Grassa O'Neill
66 Brooks Drive
Braintree MA 02184-3839
TEL 617-746-5855
FAX 617-782-0213

Faith Formation and Evangelization
Janet P. Benestad
66 Brooks Drive
Braintree MA 02184-3839
TEL 617-746-5870
FAX 617-746-5782

Hispanic Affairs
Most Reverend Emilio S. Allué
66 Brooks Drive
Braintree MA 02184-3839
TEL 617-746-5916
FAX 617-746-5614

Institutional Advancement
Mr. Scot Landry
66 Brooks Drive
Braintree MA 02184-3839
TEL 617-779-3700
FAX 617-779-3721
E-mail scot_landry@rcab.org

Communications and Public Affairs
Mr. Terrence C. Donilon
66 Brooks Drive
Braintree MA 02184-3839
TEL 617-746-5775
FAX 617-782-9416
E-mail terrence_donilon@rcab.org

Parish Life and Leadership
Very Reverend Thomas S. Foley
66 Brooks Drive
Braintree MA 02184-3839
TEL 617-746-5770
FAX 617-746-5754
E-mail

Social Services and Health Care
Reverend J. Bryan Hehir
66 Brooks Drive
Braintree MA 02184-3839
TEL 617-746-5733
FAX 617-783-4564
E-mail reverend_bryan_hehir@rcab.org

Special Assistant to the Archbishop
Reverend John J. Connolly
66 Brooks Drive
Braintree MA 02184-3839
TEL 617-782-2544
FAX 617-779-3820
E-mail reverend_john_connolly@rcab.org

Chancery Office
66 Brooks Drive
Braintree MA 02184-3839

TEL 617-254-0100
FAX 617-779-4571

Office Hours: Monday - Friday 9AM - 5PM

Chancellor
James P. McDonough
66 Brooks Drive
Braintree MA 02184-3839
TEL 617-746-5680
FAX 617-779-4571

Archdiocesan Counsel
F. Beirne Lovely, Esq.
66 Brooks Drive
Braintree MA 02184-3839
TEL 617-254-0100
FAX 617-783-2947

Seminaries

Saint John Seminary
Sponsor Archdiocese of Boston
Very Reverend Arthur E. Kennedy, Rector
127 Lake Street
Boston MA 02135-3898
TEL 617-254-2610
FAX 617-787-2336
E-mail
WEB sjs.edu

Blessed John XXIII National Seminary
Sponsor Archdiocese of Boston
Very Reverend Peter J. Uglietto, Rector
558 South Street
Weston MA 02493-2699
TEL 781- 899-5500
FAX 781- 899-9057
E-mail seminary@blessedjohnxxiii.edu
WEB blessedjohnxxiii.edu

Our Lady of Grace Seminary
Sponsor Oblates of the Virgin Mary
Very Reverend S. Gregory Cleveland, OMV, Rector
1105 Boylston Street
Boston MA 02215-3660
TEL 617-266-5999
FAX 617-247-7576
E-mail
WEB oblatesofthevirginmary.org

Redemptoris Mater Archdiocesan Missionary House of Formation
Sponsor Archdiocese of Boston
Very Reverend Antonio F. Medeiros, Rector
774 Boylston Street
Brookline MA 02467-2501
TEL 617-879-9813
FAX 702-995-0674
E-mail rmsboston@gmail.com
WEB

School of Theology and Ministry
Sponsor Boston College
Reverend Richard J. Clifford, SJ, Dean
140 Commonwealth Avenue
Newton MA 02467-3800
TEL 617-552-6501
FAX
E-mail rclifford@nensj.org
WEB bc.edu

Archdiocesan Pastoral Administration

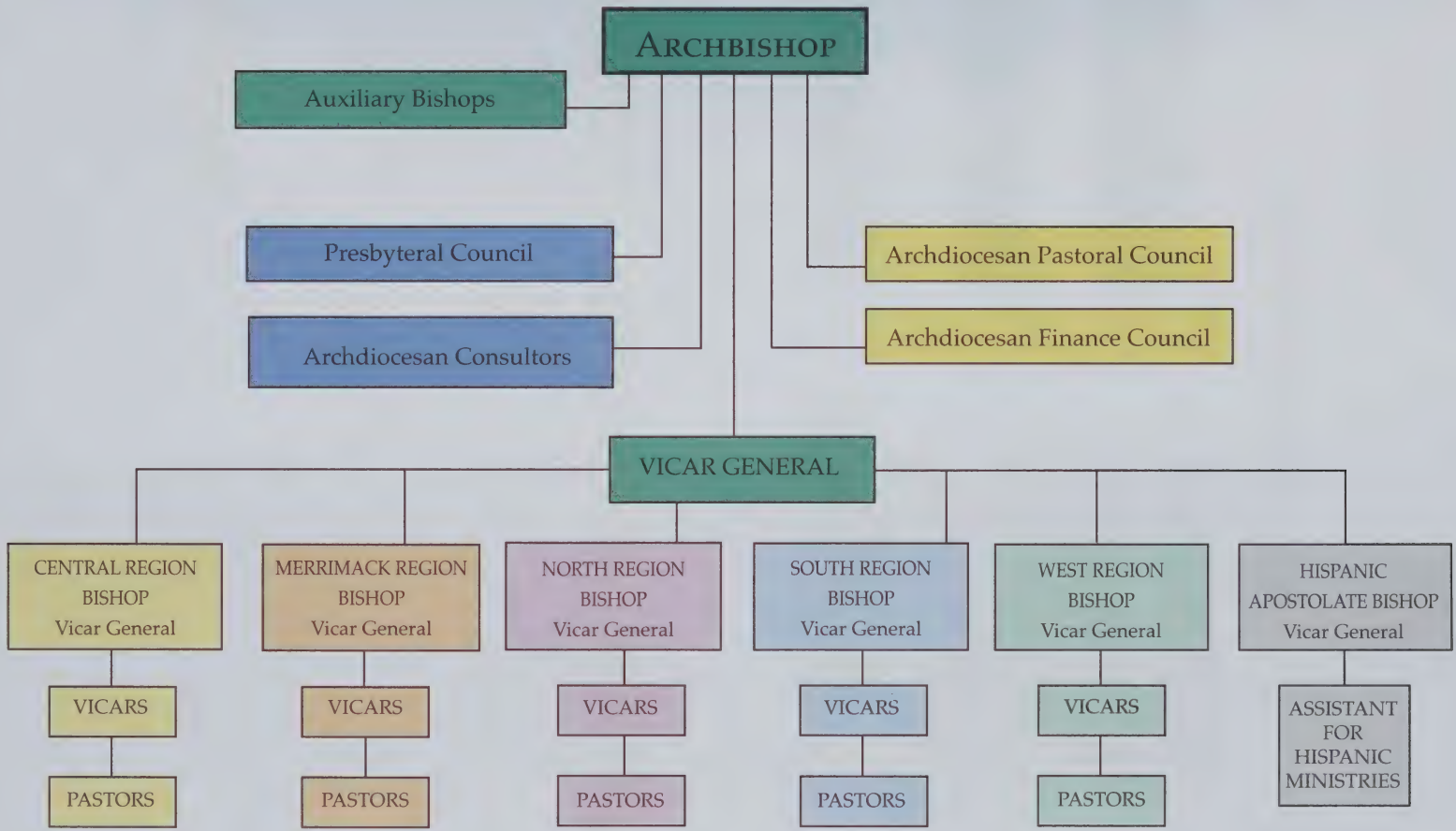

Archdiocesan Corporation Sole

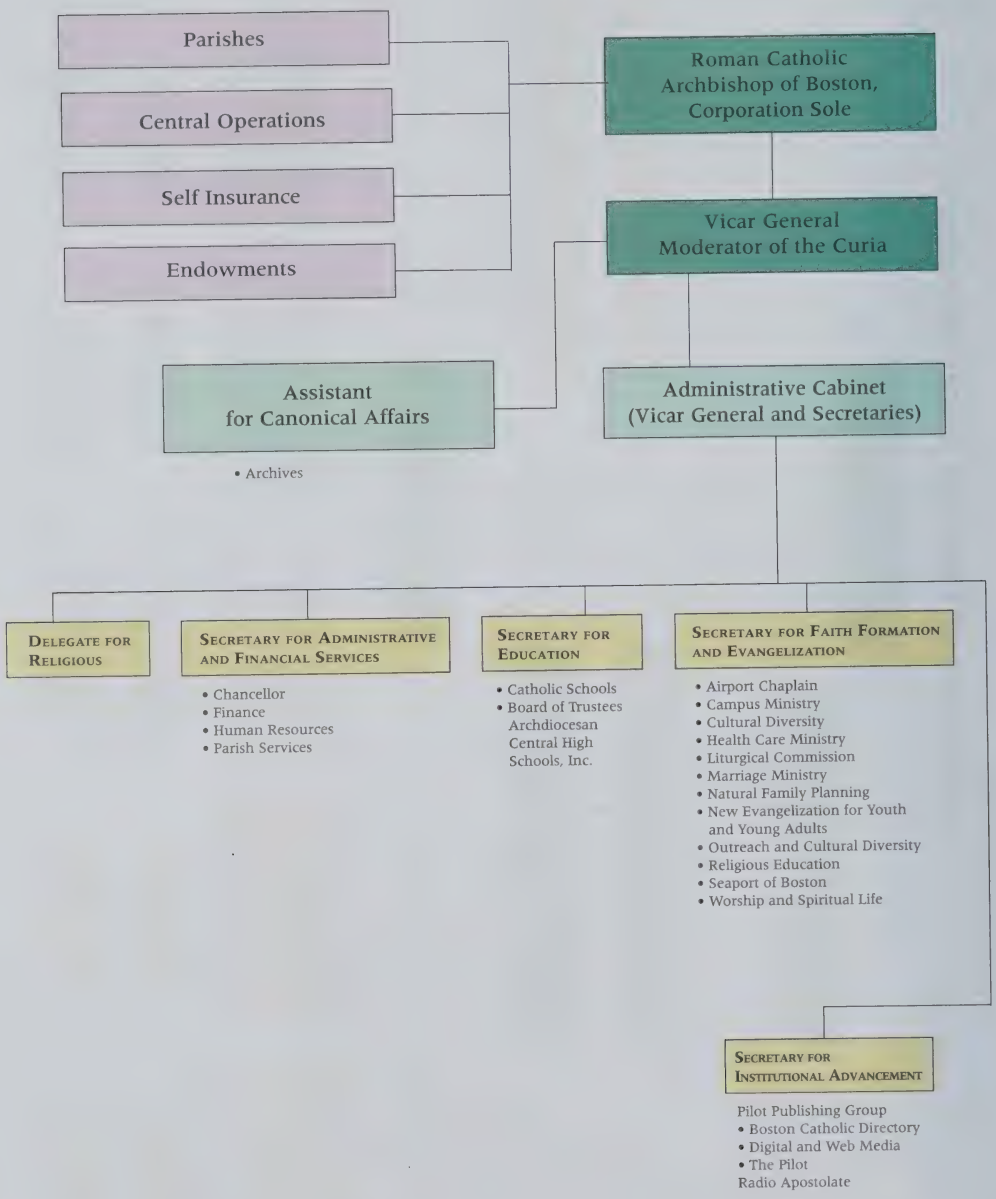

Archdiocesan Corporation Sole

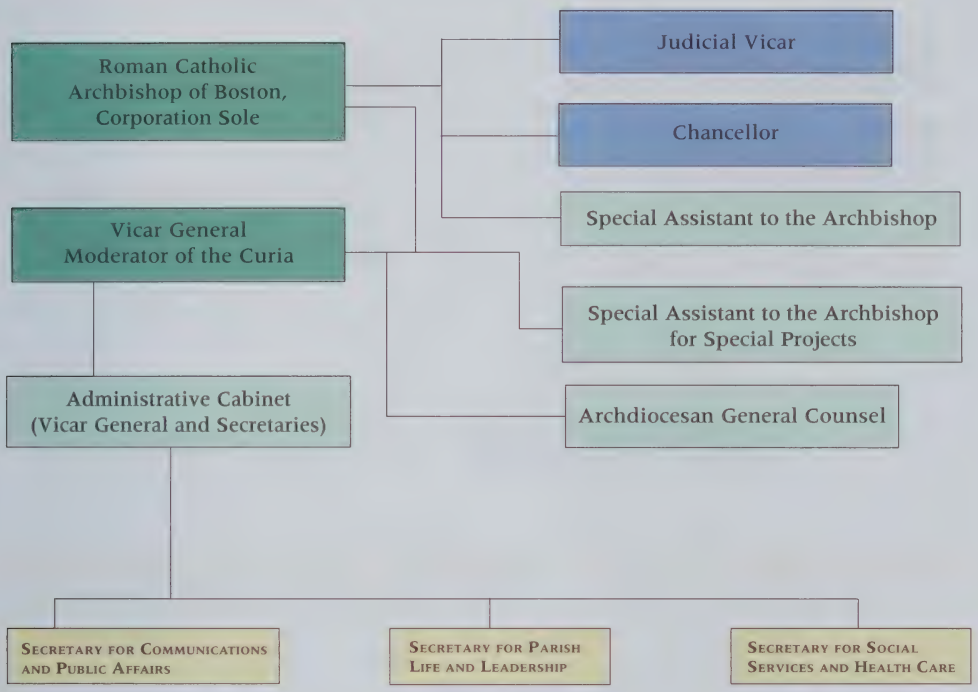

- Clergy Outreach
- Clergy Personnel
- Clergy Support and Ongoing Formation
- Ecumenical and Interreligious Affairs
- Lay Ecclesial Ministries
- Liaison for Catholic-Jewish Relations
- Pastoral Care of Clergy
- Pastoral Planning
- Permanent Diaconate
- Priests' Recovery Program
- Office of Senior Priests
- Vocation Office

- Catholic Campaign for Human Development
- Catholic Relief Services
- Labor Guild
- Pro-Life and Respect-Life Education
- Social Justice

Archdiocesan Related Organizations

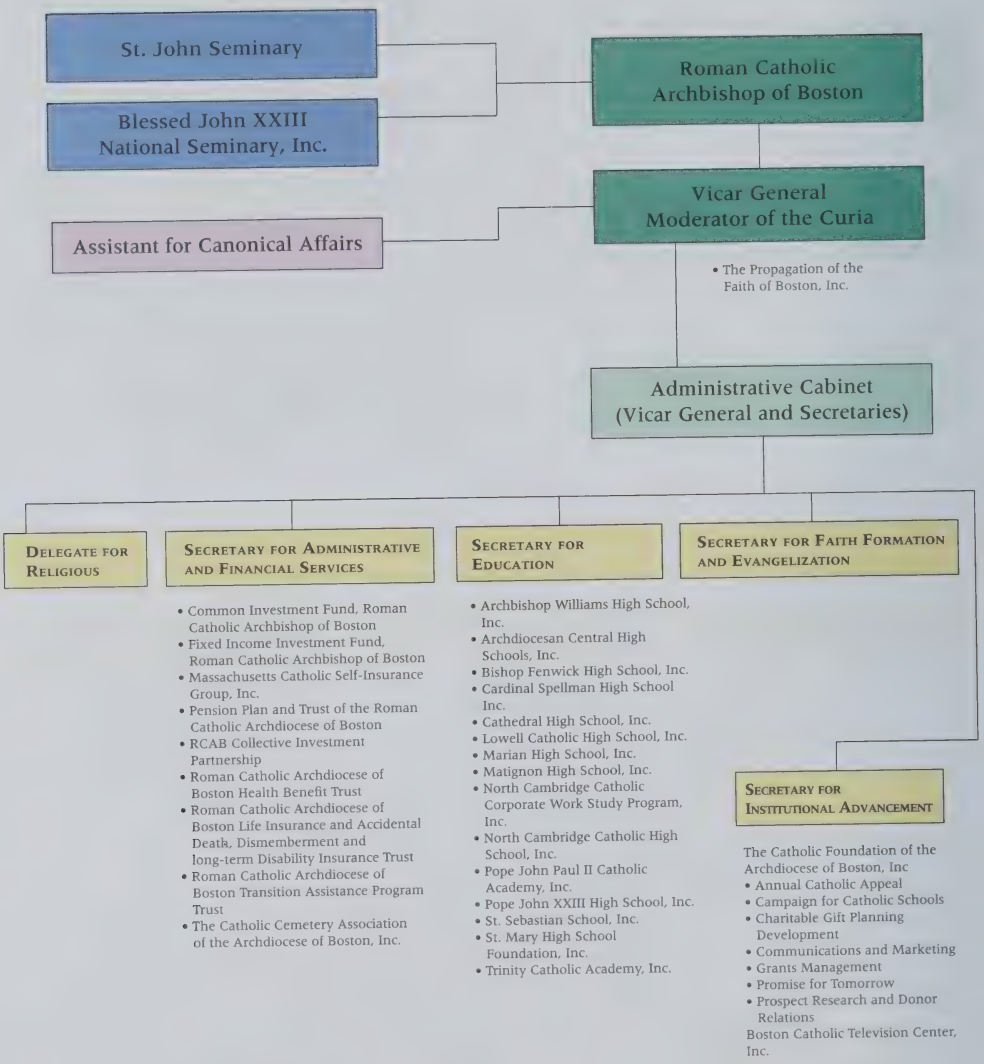

Archdiocesan Related Organizations

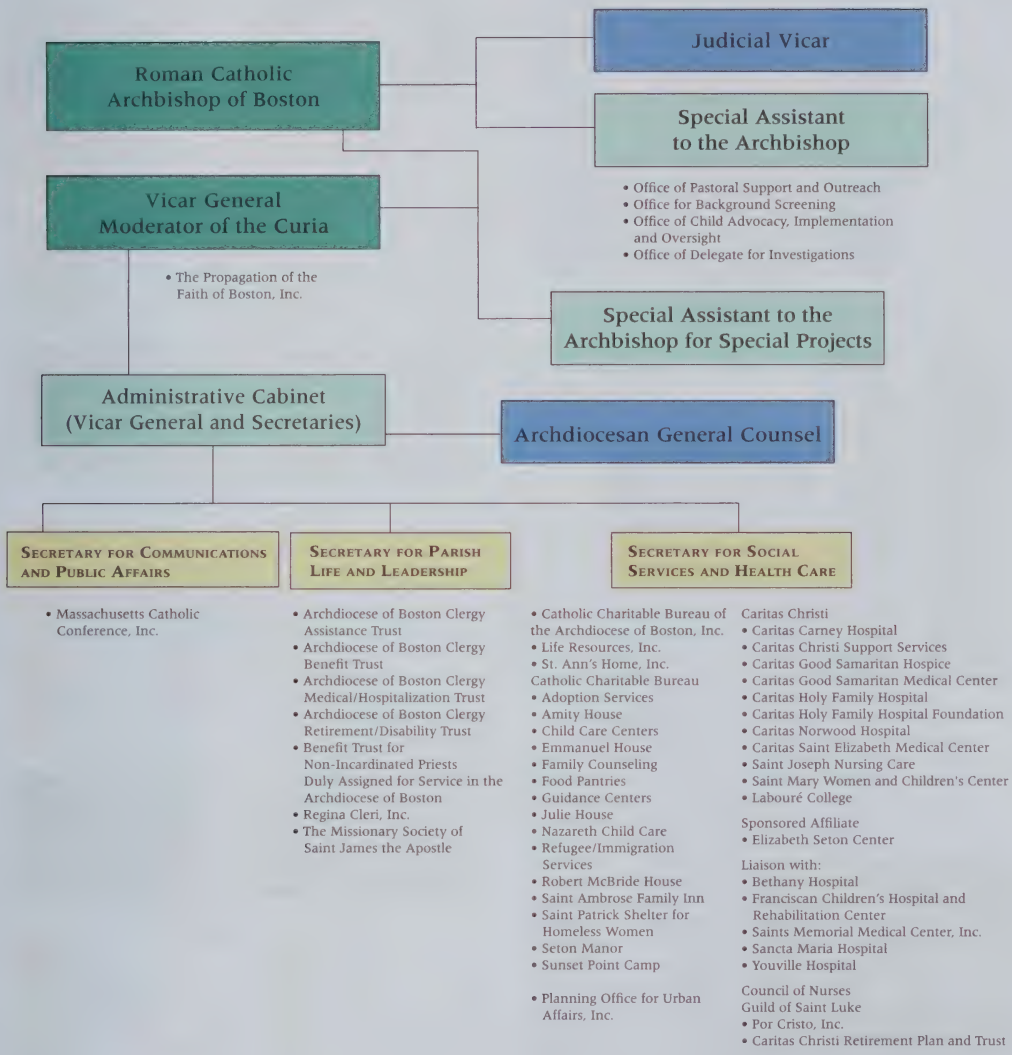

Administrative Cabinet

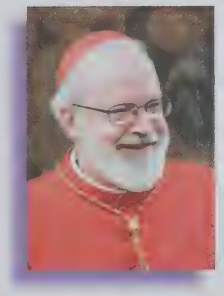

Roman Catholic Archbishop of Boston

Vicar General Moderator of the Curia

Father Richard Erikson

Rector of St. John Seminary

Father Arthur Kennedy

Father Mark O'Connell

Judicial Vicar

Administrative Cabinet (Vicar General and Secretaries)

Rector of Blessed John XXIII Seminary

Father Peter Uglietto

Mary Grassa O'Neill

Secretary for Education

Terrence Donilon

Secretary for Communications and Public Affairs

James P. McDonough

Secretary for Administrative and Financial Services

Sister Marian Batho, CSJ

Delegate for Religious

Scot Landry

Secretary for Institutional Advancement

Father Thomas Foley

Secretary for Parish Life and Leadership

Msgr. John McDonough

Secretary for Faith Formation and Evangelization

Father J. Bryan Hehir

Secretary for Social Services and Health Care

The Archdiocese of Boston

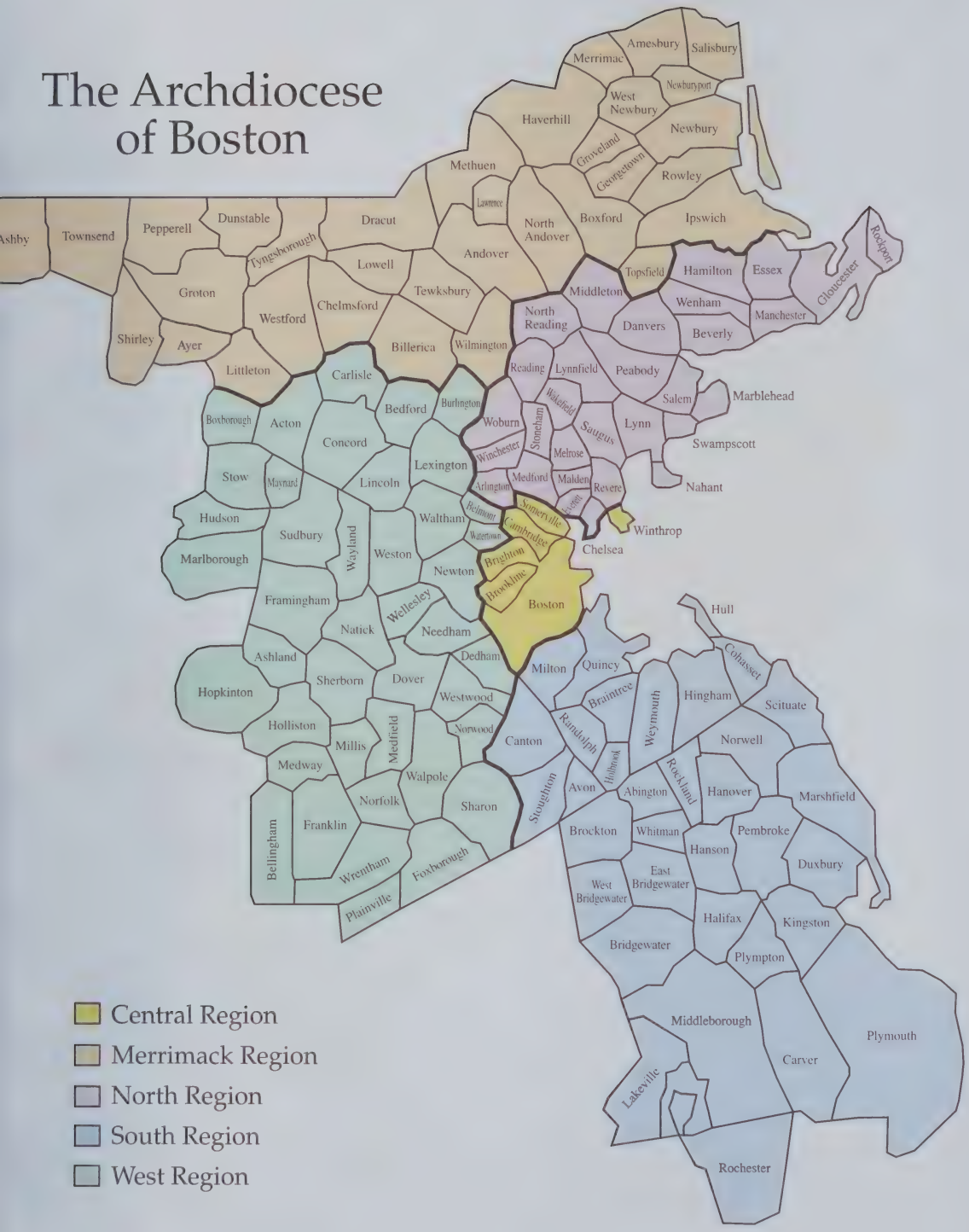

- Central Region
- Merrimack Region
- North Region
- South Region
- West Region

Winthrop

Central Region

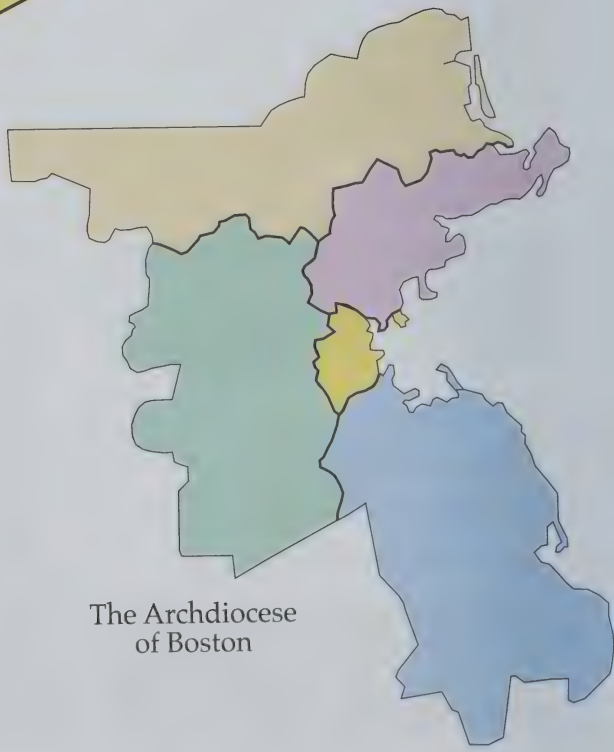

The Archdiocese of Boston

CENTRAL REGION

Most Reverend Robert F. Hennessey
TEL 617-269-4001 FAX 617-269-4006

Vicariate I **Msgr. Francis H. Kelley, VF**
Sacred Heart, Roslindale
TEL 617-325-3322
FAX 617-325-2145

Dorchester – Holy Family; **Hyde Park** – Most Precious Blood, Saint Adalbert (Polish); **Jamaica Plain** – Our Lady of Lourdes, Saint Thomas Aquinas; **Readville** – Saint Anne; **Roslindale** – Sacred Heart; **Roxbury** – Our Lady of Perpetual Help, Saint Katharine Drexel, Saint Mary of the Angels, Saint Patrick; **West Roxbury** – Holy Name, Saint John Chrysostom, Saint Theresa of Avila; **Brookline** – Saint Mary of the Assumption

Vicariate II **Very Rev. Robert E. Casey, VF**
Gate of Heaven and **Saint Brigid, South Boston**
TEL 617-268-2122
FAX 617-268-2666

Dorchester – Blessed Mother Teresa of Calcutta, Saint Ambrose, Saint Ann, Saint Brendan, Saint Christopher, Saint Gregory, Saint Mark, Saint Matthew, Saint Peter; **Mattapan** – Saint Angela Merici; **South Boston** – Gate of Heaven, Our Lady of Czestochowa (Polish), Saint Brigid, Saint Peter (Lithuanian), Saint Vincent de Paul, Saints Monica and Augustine

Vicariate III **Very Rev. Kevin J. O'Leary, VF**
Cathedral of the Holy Cross, Boston
TEL 617-542-5682
FAX 617-542-5926

Boston – Cathedral of the Holy Cross, Saint James the Greater; **Back Bay** – Saint Cecilia; **North End** – Saint Leonard of Port Maurice; **South End** – Our Lady of Victories (French); **West End** – Saint Joseph; **Charlestown** – Saint Francis de Sales, Saint Mary - Saint Catherine of Siena; **East Boston** – Most Holy Redeemer, Our Lady of the Assumption, Sacred Heart, Saint Joseph - Saint Lazarus; **Winthrop** – Holy Rosary, Saint John the Evangelist

Vicariate IV **Very Rev. Walter A. Carreiro, VF**
Saint Anthony of Padua, Cambridge
TEL 617-547-5593
FAX 617-547-1505

Allston – Saint Anthony of Padua; **Brighton** – Saint Columbkille; **Cambridge** – Sacred Heart, Saint Anthony of Padua (Portuguese), Saint Francis of Assisi (Italian), Saint John the Evangelist, Saint Mary of the Annunciation, Saint Paul, Saint Peter; **Somerville** – Saint Ann, Saint Anthony of Padua (Italian), Saint Benedict, Saint Catherine of Genoa, Saint Clement, Saint Joseph

Merrimack Region

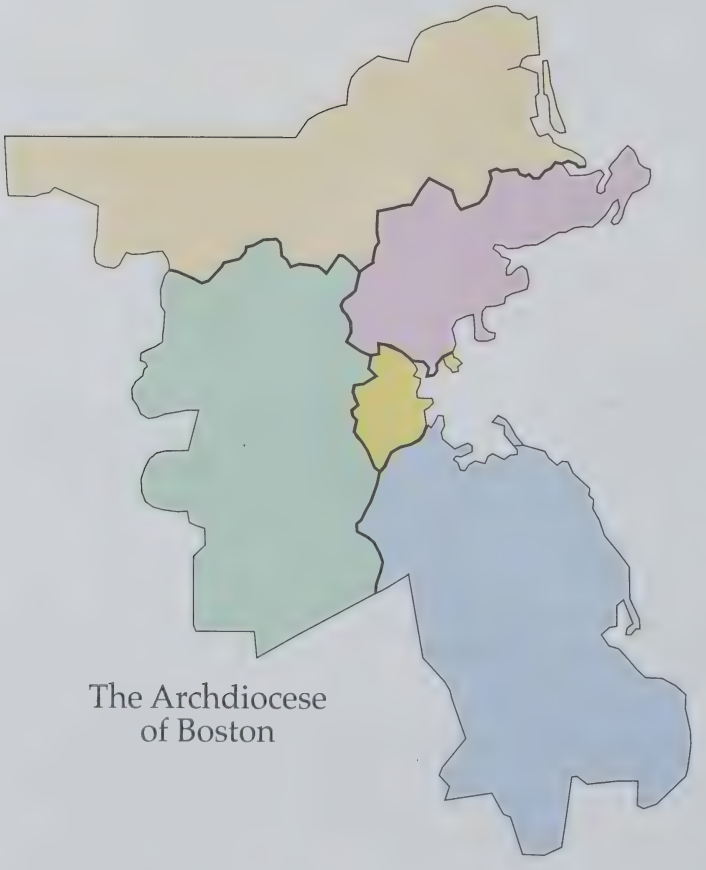

MERRIMACK REGION

Very Reverend Arthur M. Coyle
TEL 978-399-0000 FAX 978-399-0123

Vicariate I **Very Rev. Paul F. Ritt, VF**
Saint John the Evangelist, Chelmsford
TEL 978-251-8571
FAX 978-251-7873

Ayer – Saint Mary; **Billerica** – Saint Andrew, Saint Mary, Saint Theresa of Lisieux; **Chelmsford** – Saint John the Evangelist, Saint Mary; **Groton** – Sacred Heart-Saint James; **Littleton** – Saint Anne; **Pepperell** – Saint Joseph; **Shirley** – Saint Anthony of Padua; **Townsend** – Saint John the Evangelist; **Westford** – Saint Catherine of Alexandria

Vicariate II **Very Rev. Daniel D. Magni, VF**
Saint Rita, Lowell
TEL 978-452-4812
FAX 978-459-8969

Dracut – Saint Francis of Assisi, Saint Marguerite d'Youville; **Lowell** – Holy Family, Holy Trinity (Polish), Immaculate Conception, Saint Anthony of Padua (Portuguese), Saint Margaret, Saint Michael, Saint Patrick, Saint Rita; **Tewksbury** – Saint William; **Tyngsborough** – Saint Mary Magdalen

Vicariate III **Very Rev. John W. Delaney, VF**
Saint Michael, North Andover
TEL 978-686-4050
FAX 978-686-5408

Andover – Saint Augustine, Saint Robert Bellarmine; **Lawrence** – Corpus Christi, Saint Mary of the Assumption, Saint Patrick; **Methuen** – Our Lady of Good Counsel, Saint Lucy, Saint Monica; **North Andover** – Saint Michael; **Wilmington** – Saint Dorothy, Saint Thomas of Villanova

Vicariate IV **Very Rev. James M. Carroll, VF**
Saint Mary, Georgetown
TEL 978-352-2024
FAX 978-352-5513

Amesbury – Holy Family; **Georgetown** – Saint Mary; **Haverhill** – All Saints, Sacred Hearts, Saint James, Saint John the Baptist; **Ipswich** – Our Lady of Hope; **Merrimac** – Holy Redeemer; **Newburyport** – Immaculate Conception; **Salisbury** – Star of the Sea; **Topsfield** – Saint Rose of Lima

North Region

Rockport
Gloucester
Hamilton
Essex
Middleton
Wenham
North Reading
Manchester
Danvers
Beverly
Reading
Lynnfield
Peabody
Salem
Marblehead
Wakefield
Woburn
Stoneham
Saugus
Lynn
Swampscott
Winchester
Melrose
Medford
Malden
Arlington
Revere
Nahant
Everett
Chelsea

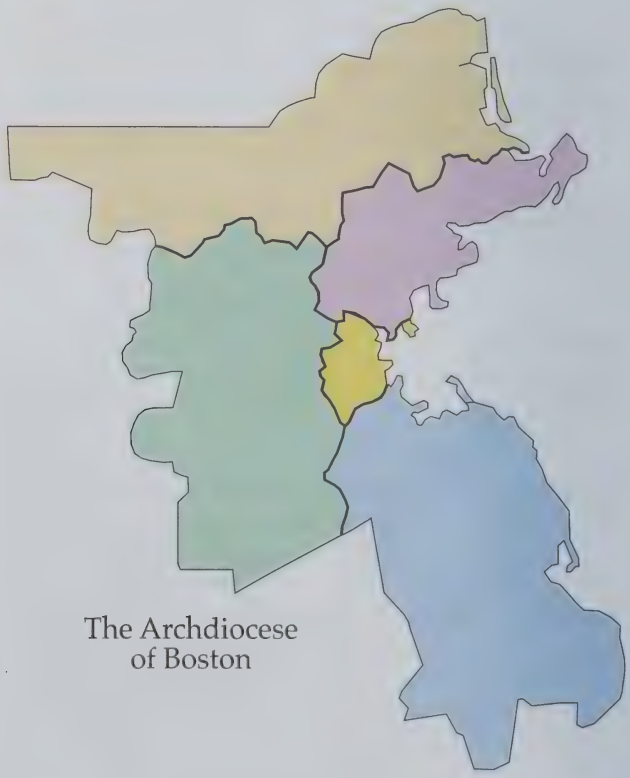

NORTH REGION

Most Reverend Francis X. Irwin
TEL 978-531-1013 FAX 978-531-5312

Vicariate I **Very Rev. John E. Farrell, VF**
Our Lady of the Assumption, Lynnfield
TEL 781-598-4313
FAX 781-598-0055

Beverly – Saint John the Evangelist, Saint Margaret, Saint Mary Star of the Sea; **Danvers** – Saint Mary of the Annunciation, Saint Richard of Chichester; **Essex** – Saint John the Baptist; **Gloucester** – Holy Family, Our Lady of Good Voyage (Portuguese); **Hamilton** – Saint Paul; **Lynnfield** – Our Lady of the Assumption, Saint Maria Goretti; **Manchester-by-the-Sea** – Sacred Heart; **Middleton** – Saint Agnes; **Saugus** – Blessed Sacrament, Saint Margaret

Vicariate II **Rev. Msgr. Paul V. Garrity, VF**
Saint Mary, Lynn
TEL 781-598-4907
FAX 781-599-2088

Lynn – Holy Family, Sacred Heart, Saint Joseph, Saint Mary, Saint Pius Fifth; **Marblehead** – Our Lady Star of the Sea; **Nahant** – Saint Thomas Aquinas; **Peabody** – Our Lady of Fatima (Portuguese), Saint Adelaide, Saint Ann, Saint John the Baptist; **Salem** – Immaculate Conception, Saint Anne, Saint James, Saint John the Baptist (Polish), Saint Thomas the Apostle; **Swampscott** – Saint John the Evangelist

Vicariate III **Very Rev. Thomas F. Nestor, VF**
Saint Eulalia, Winchester
TEL 781-729-8220
FAX 781-729-0919

Melrose – Incarnation of Our Lord and Savior Jesus Christ, Saint Mary of the Annunciation; **North Reading** – Saint Theresa of Lisieux; **Reading** – Saint Agnes, Saint Athanasius; **Stoneham** – Saint Patrick; **Wakefield** – Most Blessed Sacrament, Saint Florence, Saint Joseph; **Winchester** – Saint Eulalia, Saint Mary; **Woburn** – Saint Anthony of Padua, Saint Barbara, Saint Charles Borromeo, Saint Joseph

Vicariate IV **Very Rev. James J. Barry, VF**
Our Lady of Grace, Chelsea
TEL 617-884-0030
FAX 617-884-0957

Arlington – Saint Agnes, Saint Camillus; **Chelsea** – Our Lady of Grace, Saint Rose of Lima, Saint Stanislaus (Polish); **Everett** – Immaculate Conception, Saint Anthony of Padua (Italian); **Malden** – Immaculate Conception, Sacred Hearts, Saint Joseph; **Medford** – Saint Francis of Assisi, Saint Joseph, Saint Raphael; **Revere** – Immaculate Conception, Saint Anthony of Padua, Saint Mary of the Assumption

South Region

Hull
Cohasset
Milton
Quincy
Braintree
Weymouth
Hingham
Scituate
Randolph
Canton
Norwell
Holbrook
Rockland
Stoughton
Avon
Abington
Hanover
Marshfield
Brockton
Whitman
Pembroke
Hanson
Duxbury
East Bridgewater
West Bridgewater
Halifax
Kingston
Bridgewater
Plympton
Middleborough
Plymouth
Carver
Lakeville
Rochester

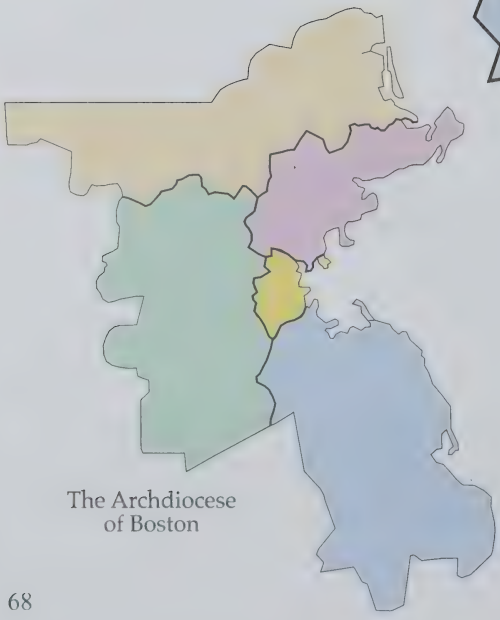

The Archdiocese of Boston

SOUTH REGION

Most Reverend John A. Dooher

TEL 781-337-4413 FAX 781-337-3625

Vicariate I **Very Rev. Kevin M. Sepe, VF**
Saint Francis of Assisi, Braintree
TEL 781-843-1332
FAX 781-848-0976

Braintree – Saint Clare, Saint Francis of Assisi, Saint Thomas More; **Milton** – Saint Agatha, Saint Elizabeth, Saint Mary of the Hills, Saint Pius Tenth; **Quincy** – Holy Trinity, Sacred Heart, Saint Ann, Saint John the Baptist, Saint Joseph, Saint Mary; **Randolph** – Saint Bernadette, Saint Mary

Vicariate II **Very Rev. Daniel J. Riley, VF**
Sacred Heart, Weymouth
TEL 781-337-6333
FAX 781-337-9192

Abington – Saint Bridget; **Cohasset** – Saint Anthony of Padua; **Hanover** – Saint Mary of the Sacred Heart; **Hingham** –Resurrection of Our Lord and Savior Jesus Christ, Saint Paul; **Hull** – Saint Mary of the Assumption; **Norwell** – Saint Helen Mother of the Emperor Constantine; **Rockland** – Holy Family; **Scituate** – Saint Mary of the Nativity; **Weymouth** – Immaculate Conception, Sacred Heart, Saint Albert the Great, Saint Francis Xavier, Saint Jerome; **Whitman** – Holy Ghost

Vicariate III **Very Rev. Joseph K. Raeke, VF**
Saint Thomas Aquinas, Bridgewater
TEL 508-697-9528
FAX 508-279-1859

Avon – Saint Michael; **Bridgewater** – Saint Thomas Aquinas; **Brockton** – Christ the King, Our Lady of Lourdes, Saint Edith Stein, Saint Patrick; **Canton** – Saint Gerard Majella; Saint John the Evangelist; **East Bridgewater** – Saint John the Evangelist; **Holbrook** – Saint Joseph; **Stoughton** – Immaculate Conception; Saint James; **West Bridgewater** – Saint Ann

Vicariate IV **Very Rev. Bryan K. Parrish, VF**
Holy Family, Duxbury
TEL 781-934-5055
FAX 781-934-5796

Carver – Our Lady of Lourdes; **Duxbury** – Holy Family; **Halifax** – Our Lady of the Lake; **Hanson** – Saint Joseph the Worker; **Kingston** – Saint Joseph; **Lakeville** – Saints Martha and Mary; **Marshfield** – Our Lady of the Assumption, Saint Ann by the Sea, Saint Christine; **Middleborough** – Sacred Heart; **Pembroke** – Saint Thecla; **Plymouth** – Blessed Kateri Tekakwitha, Saint Bonaventure, Saint Mary, Saint Peter

West Region

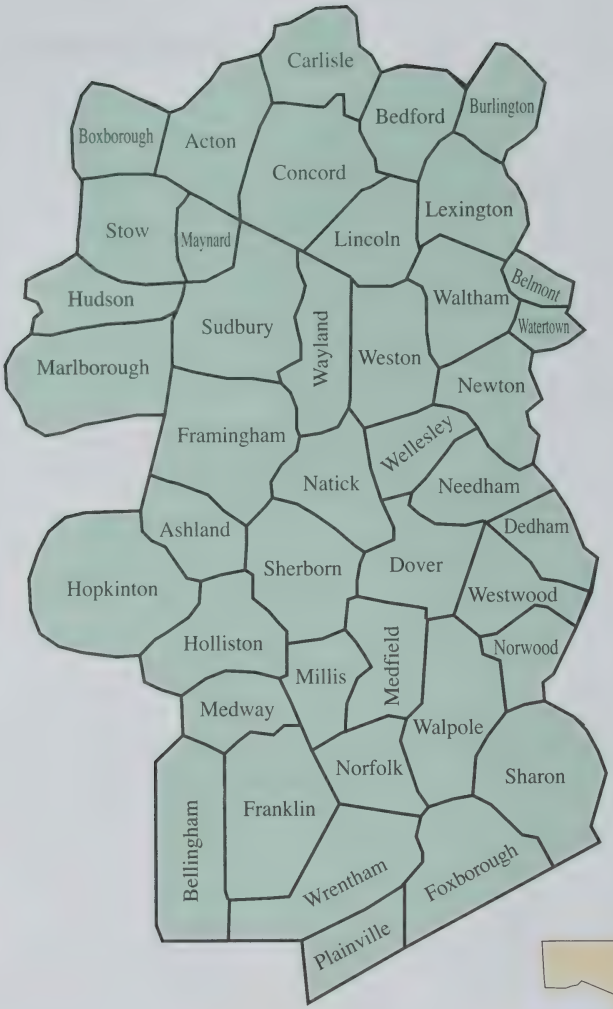

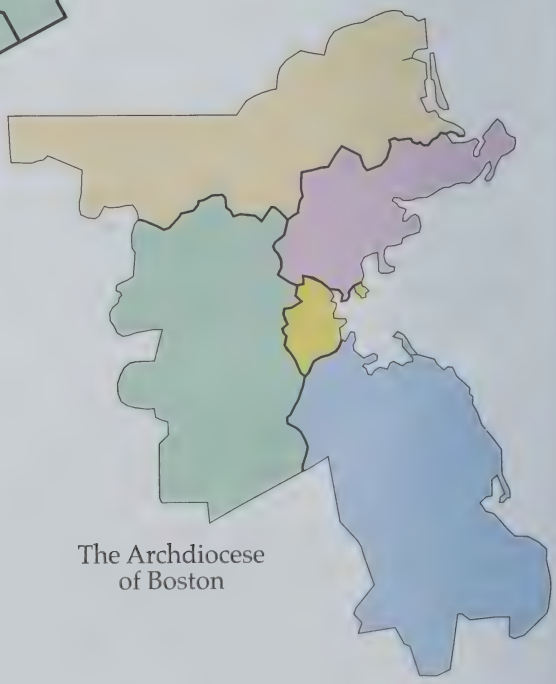

The Archdiocese
of Boston

WEST REGION

Most Reverend Walter J. Edyvean
TEL 508-647-0296 FAX 508-647-1542

Vicariate I **Very Rev. James J. Laughlin, VF**
Saint Ann and Saint Zepherin, Wayland
TEL 508-358-2985
FAX 508-358-3415

Acton – Saint Elizabeth of Hungary; **Bedford** – Saint Michael; **Burlington** – Saint Malachy, Saint Margaret; **Carlisle** – Saint Irene; **Concord** – Holy Family; **Hudson** – Saint Michael; **Lexington** – Sacred Heart, Saint Brigid; **Marlborough** – Immaculate Conception, Saint Matthias; **Maynard** – Saint Bridget; **Stow** – Saint Isidore; **Sudbury** – Our Lady of Fatima; **Wayland** – Saint Ann, Saint Zepherin; **Weston** – Saint Julia

Vicariate II **Very Rev. Richard W. Fitzgerald, VF**
Saint Paul, Wellesley
TEL 781-235-1060
FAX 781-235-4620

Belmont – Saint Joseph, Saint Luke; **Newton** – Corpus Christi - Saint Bernard, Mary Immaculate of Lourdes, Our Lady Help of Christians, Sacred Heart, Saint Ignatius Loyola; **Waltham** – Our Lady Comforter of the Afflicted, Sacred Heart (Italian), Saint Charles Borromeo, Saint Jude, Saint Mary; **Watertown** – Sacred Heart, Saint Patrick; **Wellesley** – Saint John the Evangelist, Saint Paul

Vicariate III **Very Rev. John J. Grimes, VF**
Most Precious Blood, Dover
TEL 508-785-0305
FAX 508-785-0432

Ashland – Saint Cecilia; **Dedham** – Saint Mary, Saint Susanna; **Dover** – Most Precious Blood; **Framingham** – Saint Bridget, Saint George, Saint Stephen, Saint Tarcisius (Italian); **Holliston** – Saint Mary; **Hopkinton** – Saint John the Evangelist; **Millis** – Saint Thomas the Apostle; **Natick** – Saint Linus, Saint Patrick; **Needham** – Saint Bartholomew, Saint Joseph; **Sherborn** – Saint Theresa of Lisieux; **Westwood** – Saint Denis, Saint Margaret Mary

Vicariate IV **Rev. Msgr. Timothy J. Moran, VF**
Saint Joseph, Medway
TEL 508-533-6500
FAX 508-533-1236

Bellingham – Saint Blaise, Saint Brendan; **Foxborough** – Saint Mary; **Franklin** – Saint Mary; **Medfield** – Saint Edward the Confessor; **Medway** – Saint Joseph; **Norfolk** – Saint Jude; **Norwood** – Saint Catherine of Siena, Saint Timothy; **Plainville** – Saint Martha; **Sharon** – Our Lady of Sorrows; **Walpole** – Blessed Sacrament, Saint Mary; **Wrentham** – Saint Mary

Eastern Catholic Churches

The Roman Catholic Church is a worldwide family of Churches. This family has two large branches — Eastern and Western, and within each of those there are several further groupings.

The Western branch consists of the Latin Church, the Ambrosian Church and the Mozarabic Church. The Latin is the largest of the western churches and of all the Roman Catholic Churches in the world.

The several Eastern Catholic Churches fall into one or another of several large traditions: Alexandrian, Antiochean, Armenian, Chaldean or Byzantine.

Those Eastern Catholic Churches designated with an * before them have parishes or missions here in the archdiocese and are listed on the following pages. While each is within the territory of the archdiocese, each has its own eparch (diocesan bishop).

Alexandrian
Coptic
Ethiopian

Antiochean
Syrian
*Maronite
Syro-Malankara

Armenian
*Armenian

Byzantine
Albanian
Bulgarian
Byelorussian
Greek
Hungarian
Italo-Albanian
Krizevei
*Melkite
*Romanian
Russian
Ruthenian
Slovak
*Ukrainian

Chaldean
Chaldean
*Syro-Malabar

Melkite

Eparchy of Newton

EPARCH
Most Reverend Cyril S. Bustros, SMSP

Eparch Emeritus
Most Reverend John A. Elya, BSO

Auxiliary Bishop Emeritus
Most Reverend Nicholas J. Samra

CHANCERY OFFICE
3 VFW Parkway
Boston MA 02131-
TEL 617-323-9922
FAX 617-323-0944
E-mail
WEB melkite.org

Melkite

CATHEDRAL OF THE ANNUNCIATION

7 Veterans of Foreign Wars Parkway
Boston, MA 02131-1022
TEL 617-323-5242
FAX 617-325-2662
E-mail AMCCBoston@aol.com
Right Reverend Robert Rabbat, Rector
7 VFW Parkway
Boston, MA 02131-1022
Orthros [Morning Prayer]
Sunday: 9:00 AM
Divine Liturgy: Sunday:
9:30 AM [English];
12:00 Noon [Arabic and English]
Feast Day Liturgy: 7:30 PM
Parish Hall: TEL 617-323-9697
Hall Rental Office: TEL 617-323-6355

SAINT JOSEPH EST 1902

241 Hampshire Street
Lawrence MA 01841-3699
TEL 978-682-8152
FAX 978-682-6114
Rev. Alam Alam, Pastor
241 Hampshire Street
Lawrence, MA 01841-3699
Divine Liturgy: Sunday: 9:00, 11:15 AM
Weekday: 8:15 AM,
Holyday Vigil: 7:30 PM
Religious Education: Khattar Kassis
Cemetery: United Lebanese
TEL 978-683-5416

Armenian

Eparchy of Our Lady of Nareg for the Armenians

Most Reverend Manuel Batakian, Eparch
167 North Sixth Street
Brooklyn NY 11211-
TEL 718-388-4218
FAX 718-486-0515
E-mail mbexarch@aol.com
WEB

HOLY CROSS

EST 1940
200 Lexington Street
Belmont MA 02478-1241
TEL 617-489-2280
FAX 617-484-0218
E-mail sbxa@bellatlantic.net
Web bc.edu/ecclarm/sbxa.html
Rev. Raphael Andonian, OMech, Pastor
Rev. John Grennon, OCD,
Rev. James O'Driscoll,
Supplying Priests
Sunday Mass: Sunday 10:30 AM
Confessions: by arrangement
Organist: Levon Badontz

Maronite

Eparchy of Saint Maron of Brooklyn

Most Reverend Gregory J. Mansour, Eparch
109 Remsen Street
Brooklyn NY 11201-
TEL 718-237-9913
FAX 718-243-0444
E-mail chancerystmaron@verizon.net
WEB

OUR LADY OF THE CEDARS OF LEBANON

EST 1893
61 Rockwood Street
Jamaica Plain MA 02130-2498
TEL 617-522-0225
FAX 617-522-0194
E-mail rockcedars@aol.com
Chorbishop Joseph F. Lahoud, Pastor
Rev. Dominique Hanna
61 Rockwood Street
Jamaica Plain, MA 02130-2498
Sunday Masses: Saturday, 5:00 P.M.,
Sunday: 9:00, 11:00 A.M.
Weekdays: 8:00 AM
Days of obligation: As announced

SAINT THERESA OF LISIEUX

EST 1932
343 North Main Street
Brockton MA 02301
TEL 508-586-1428
FAX 508-587-8139
Rev. Tanios Akoury, Pastor
Mailing address: Box 2567
Brockton, MA 02305-2567
Sunday Masses: Sat.: 4:00 PM,
Sun.: 10:00 AM
Days of Obligation: 7:00 PM-Vigil;
10:00 AM
Weekdays: Tuesday – Friday 10:00 AM
Reconciliation: Sat.: 3:00-3:30 PM,
Sun.: 9:00-9:30 AM;
or by appointment

SAINT ANTHONY

EST 1903
70 Lawrence Street
Lawrence MA 01841-3400
TEL 978-685-7233
FAX 978-688-4475
Rev. Msgr. Peter Fahed Azar, Pastor
145 Amesbury Street
Lawrence, MA 01841-3400
Sunday Masses: Sat.: 4:00 PM,
Sun.: 9:00, 11:00 AM
Holyday Masses: Vigil of Holyday:
7:00 PM
Weekday Masses:
Monday-Thursday 9:00 AM

Romanian

Eparchy of Saint George in Canton
Most Reverend John M. Botean, Eparch
1121 Forty Fourth Street
Canton OH 44714-
TEL 330-493-9355
FAX 330-493-9963
E-mail
chancery@romaniancatholic.org
WEB romaniancatholic.org

SAINT JOSEPH ROMANIAN CATHOLIC MISSION
171 Water Street
Wakefield MA 01880
TEL 617-566-4345
E-mail mmoisin1@aol.com
Web stjospehsbyz.org
Mailing Address: 8 Druce Street,
Brookline, MA 02445-4213
Rev. Michael Moisin, Administrator
Sunday Matins: 9:00 AM (Romanian)
Sunday Divine Liturgy: 9:30 AM (Romanian)
Holyday Liturgy: As announced.

Syro-Malabar

Eparchy of Saint Thomas the Apostle of the Syro-Malabars
Most Reverend Jacob Angadiath, Eparch
372 South Prairie Avenue
Elmhurst IL 60126-4020
TEL 630-279-1386
FAX 630-279-1479
E-mail bishop@stthomasdiocese.org
WEB stthomasdiocese.org

SAINT THOMAS SYRO-MALABAR MISSION
200 Trapelo Road
Waltham MA 02452-
TEL 781-899-2611
FAX 781-899-8046
E-mail frkvadana@yahoo.com
Web bostonsyromalabarchurch.org
Reverend Kuriakose Vadana, Director
374 Boston Post Road
Weston MA 02493-
Sunday Mass: 5:00 PM

Ukrainian

Eparchy of Stamford

Most Reverend Paul P. Chomnycky, OSBM,
Eparch
14 Peveril Road
Stamford CT 06902
TEL 203-324-7698
FAX 203-967-9948
E-mail stamfordeparchy@optonline.net
WEB stamforddio.org

CHRIST THE KING

EST 1940
146 Forest Hills Street
Jamaica Plain MA 02130-3309
TEL 617-522-9720
FAX 617-983-0309
E-mail yaroslavnalysnyk@aol.com
Very Rev. Yaroslav Nalysnyk,
Dean of Boston
Sunday Liturgy: 8:30, 10:00 AM
Holyday Liturgy: 8:00 A.M., 6:00 PM
Weekday Liturgy: 8:00 AM
Confessions: Before Liturgies and
Sat. 9:00-10:00 AM

SAINT JOHN THE BAPTIST

EST 1918
124 Bridge Street [Box 206]
Salem MA 01970-0206
TEL 978-745-3151
Rev. James F. Morris, Administrator
124 Bridge Street, Box 206
Salem MA 01970
TEL 781-599-8138
E-mail saintjohnsukr@msn.com
Sunday Divine Liturgy:
10:00 AM (9:00 A.M. Summer)
Holyday Divine Liturgy: 5:30 PM

City of Boston
By Section

Downtown
Saint James the Greater 91

Back Bay
Saint Cecilia 89

North End
Saint Leonard of Port Maurice 94

South End
Cathedral of the Holy Cross 77
Our Lady of Victories (French) 83

West End
Saint Joseph 92

Allston
Saint Anthony of Padua 87

Brighton
Saint Columbkille 90

Charlestown
Saint Francis de Sales 90
Saint Mary - Saint Catherine of Siena 95

Dorchester
Blessed Mother Teresa of Calcutta 78
Holy Family 79
Saint Ambrose 85
Saint Ann 86
Saint Brendan 88
Saint Christopher 89
Saint Gregory 91
Saint Mark 94
Saint Matthew 96
Saint Peter 97

East Boston
Most Holy Redeemer 80
Our Lady of the Assumption 83
Sacred Heart 84
Saint Joseph-Saint Lazarus 93

Hyde Park
Most Precious Blood 81
Saint Adalbert (Polish) 85

Jamaica Plain
Our Lady of Lourdes 82
Saint Thomas Aquinas 99

Mattapan
Saint Angela Merici 86

Readville
Saint Anne 87

Roslindale
Sacred Heart 84

Roxbury
Our Lady of Perpetual Help 82
Saint Katherine Drexel 93
Saint Mary of the Angels 95
Saint Patrick 97

South Boston
Gate of Heaven 78
Our Lady of Czestchowa (Polish) 81
Saint Brigid 88
Saint Monica and Saint Augustine 96
Saint Peter (Lithuanian) 98
Saint Vincent de Paul 99

West Roxbury
Holy Name 79
Saint John Chrysostom 92
Saint Theresa of Avila 98

CATHEDRAL OF THE HOLY CROSS
1400 Washington Street, Boston
E-Mail: cathedral2@rcab.org

Mailing address and rectory:
75 Union Park Street, Boston, MA 02118
Fax: 617-542-5926 **Telephone: 617-542-5682**
Region: Central *Vicariate: III* *Year Est: 1788*

Baptisms: 42 *First Communions: 23* *Confirmations: 75* *Weddings: 31* *Funerals: 22* *Mass attendance: 721*

Administrator: Very Rev. Kevin J. O'Leary, VF
Vicar: Rev. Carlos A. Lopez, Puerto Rico
Deacon: Deacon Ricardo M. Mesa
Pastoral Associate: Sister Tania Santander-Atauchi, CDP, Mr. Robert V. Travers
Music Director: Ms. Augustina Idahor, Ngozi Ogbue
Elementary School: 595 Harrison Avenue
Principal: Sister Dorothy Burns, CSJ 617-422-0042

Mass Times: ***Handicap Access: Yes***
Sunday: 8:00 A.M. (English); 11:00 A.M. (Latin Extraordinary Form); 1:00 P.M. (Ethiopian)
Holy Day: As Announced
Weekday: 9:00 A.M. (Mon. to Sat.- English), 7:00 P.M. (Tues. and Thurs. - Spanish)
Reconciliation: Sun 8:30-9:15 A.M.

Cardinal's Residence and Office

75 Union Park Street
Boston, MA 02118

Archbishop of Boston

His Eminence
Seán P. Cardinal O' Malley,
OFM Cap.

Secretaries and Masters of Ceremonies

Rev. Robert T. Kickham
Rev. Jonathan M. Gaspar

BLESSED MOTHER TERESA OF CALCUTTA

800 Columbia Road, Boston
Website: motherteresadorchester.org

Mailing address and rectory:
800 Columbia Road, Dorchester, MA 02125-1710
Fax: 617-282-5428 **Telephone: 617-436-2190**
Region: Central *Vicariate: II* *Year Est: 2004*

Baptisms: 41 *First Communions: 44* *Confirmations: 44* *Weddings: 8* *Funerals: 57* *Mass attendance: 782*

In Residence: Rev. William T. Kelly
Pastoral Associate: Ms. Linda Ballard
Business Manager: Ms. Heather McNally
Music Director: Mr. Sheldon Lee, Ms. Michelle McCourt

Mass Times: ***Handicap Access: Yes***
Saturday: 4:00 P.M.
Sunday: 9:00, 11:00 A.M.
Holy Day: As Announced
Weekday: 8:00 A.M. Mon. - Sat.
Reconciliation: Sat. 3:15 - 3:45 P.M.

GATE OF HEAVEN

615 East Fourth Street, Boston
E-Mail: gateofheavensb@aol.com
Website: gateofheavenparish.com

Mailing address and rectory:
841 East Broadway, South Boston, MA 02127-2302
Fax: 617-268-2666 **Telephone: 617-268-3344**
Region: Central *Vicariate: II* *Year Est: 1862*

Baptisms: 49 *First Communions: 40* *Confirmations: 98* *Weddings: 20* *Funerals: 77* *Mass attendance: 486*

Pastor: Very Rev. Robert E. Casey, VF
Vicars: Rev. David A. Shoemaker
Rev. Harry J. Kaufman
Pastoral Associate: Mr. Stephen Fahrig
Religious Ed/Director: Mr. James Fowkes
Business Manager: Ms. Jo-Ann Geary
Music Director: Ms. Carolyn Martin, 978-578-2844
Elementary School: 609 East Fourth Street
Principal: Sister Patricia McCarthy, CSJ 617-268-8431

Mass Times: ***Handicap Access: Yes***
Saturday: 4:00 P.M.
Sunday: 9:00 A.M.; 12:00 Noon
Holy Day: As Announced
Weekday: 9:00 A.M. (Mon.-Sat.)
Reconciliation: Sat. 8:30-8:50 A.M.

HOLY FAMILY

24 Hartford Street, Boston
E-Mail: holyfamdor@aol.com

Mailing address and rectory:
One Lingard Street, Dorchester, MA 02125
Fax: 617-445-2417 **Telephone: 617-445-9553**
Region: Central *Vicariate: I* *Year Est: 1995*

Baptisms: 21 *First Communions: 27* *Confirmations: 4* *Weddings: 1* *Funerals: 1* *Mass attendance: 582*

Administrator: Rev. Thomas F. Bouton
Deacon: Deacon Francisco Guerrios
Elementary School: 516 Columbia Road
Principal: Sister Paula Kelley, SCH 617-825-3883

Mass Times: ***Handicap Access: Yes***
Sunday: 9:30 A.M. (English), 11:00 A.M. (Spanish)
Holy Day: As Announced
Weekday: 5:00 P.M. Mon-Fri., English; 7:00 P.M. P.M. Fri--Spanish
Reconciliation: Before Mass on Sunday and by appointment
Shelter: 24 Hartford Street, Dorchester 02125, 617-521-7658

HOLY NAME

1689 Centre Street, Boston
E-Mail: holyname.parish@verizon.net
Website: holynameparish.com

Mailing address and rectory:
1689 Centre Street, West Roxbury, MA 02132-1292
Fax: 617-325-5571 **Telephone: 617-325-4865**
Region: Central *Vicariate: I* *Year Est: 1927*

Baptisms: 107 *First Communions: 89* *Confirmations: 62* *Weddings: 31* *Funerals: 132* *Mass attendance: 1583*

Pastor: Rev. Msgr. George F. Carlson
Vicar: Rev. Martin G. Dzengelski
In Residence: Very Rev. Richard M. Erikson
Pastoral Associate: Ms. Fran M. Hauck
Business Manager: Mr. Charles Rice
Music Director: Mr. Thomas Manguem
Elementary School: 525 West Roxbury Parkway
Principal: Ms. Linda Workman 617-325-9338

Mass Times: ***Handicap Access: Yes***
Saturday: 4:00 P.M.
Sunday: 7:00, 9:00, 11:00 A.M.
Holy Day: As Announced
Weekday: 8:00 A.M. Mon. - Sat.
Reconciliation: Sat. 3:15-3:45 P.M.
Convent: Holy Name Convent, 525 West Roxbury Parkway, 617-325-5089

MOST HOLY REDEEMER

72 Maverick Street, Boston

Mailing address and rectory:
65 London Street, East Boston, MA 02128-1924
Fax: 617-569-6950 **Telephone: 617-567-3227**
Region: Central *Vicariate: III* *Year Est: 1844*

Baptisms: 475 *First Communions: 85* *Confirmations: 81* *Weddings: 18* *Funerals: 24* *Mass attendance: 2492*

Pastor: Rev. Thomas S. Domurat
In Residence: Rev. Alexander J. Keenan
Deacons: Deacon Antonio M. Perea
Deacon Pedro LaTorre
Deacon Francis W. McHugh
Deacon Victor R. Rivero
Religious Ed/Director: Ms. Evangeline Monge
Business Manager: Ms. Grace M. Natola
Music Director: Ms. Rena Lopilato
Elementary School: 69 London Street
Principal: Ms. Mary Ann Manfredonia 617-567-7456

Mass Times: ***Handicap Access: Yes***
Saturday: 4:00 P.M. (English); 7:00 P.M. (Spanish)
Sunday: 8:00 A.M. (Spanish); 10:00 A.M. (English); 12:00 Noon (Spanish); 7:00 P.M. (Spanish)
Holy Day: As Announced
Weekday: 7:00 P.M. Mon-Fri. (Spanish)
Reconciliation: Mon-Fri 6:30-7:00 P.M., Sat. 3:15-3:45 P.M.
Our Daily Bread Food Panty, 617-567-5926
Crossroads Family Shelter, 617-567-5926

MOST PRECIOUS BLOOD

25 Maple Street, Boston
E-Mail: ppnmpb@aol.com
Website: mostpreciousbloodhydepark.com

Mailing address and rectory:
43 Maple Street, Hyde Park, MA 02136-2755
Fax: 617-364-2590 **Telephone: 617-364-9500**
Region: Central *Vicariate: I* *Year Est: 1880*

Baptisms: 19 *First Communions: 19* *Confirmations: 16* *Weddings: 2* *Funerals: 60* *Mass attendance: 527*

Pastor: Rev. Peter P. Nolan, CSSp
Religious Ed/Director: Mr. Joseph Shaughnessy
Music Director: Mr. David G. Jenkins
Youth Minister: Mr. Joseph Shaughnessy

Mass Times: ***Handicap Access: Yes***
Saturday: 4:00 P.M.
Sunday: 9:15; 11:45 AM
Holy Day: As Announced
Weekday: 9:00 A.M., Mon- Thurs; 7:15 PM-Wed
Reconciliation: Sat. 3:30-4:00 P.M.

OUR LADY OF CZESTOCHOWA

655 Dorchester Avenue, Boston

Polish ***Religious Order: OFM Conv***

E-Mail: parish@ourladyofczestochowa.com

Baptisms: 27 *First Communions: 24* *Confirmations: 28*

Mailing address and rectory:

655 Dorchester Avenue, South Boston, MA 02127

Fax: 617-268-4599 **Telephone: 617-268-4355**

Region: Central *Vicariate: II* *Year Est: 1893*

Weddings: 5 *Funerals: 29* *Mass attendance: 655*

Pastor: Rev. Andrzej Urbaniak, OFM Conv
Vicar: Rev. Wieslaw Ciemiega, OFM Conv
In Residence: Rev. Janusz Chmielecki, OFM Conv
Music Director: Ms.Barbara Gawlick
Elementary School: 52 Boston Street
Principal: Ms. Catherine Starck 617-268-3766

Mass Times:

Saturday: 4:00 P.M. (English); 7:00 P.M. (Polish)
Sunday: 8:00 A.M. (Polish), 9:30 A.M. (English), 11:00 A.M. (Polish)
Holy Day: As Announced
Weekday: 7:00 A.M. (English), 8:00 A.M. Sat. (Polish); First Friday: 7:00, 8:00, A.M., 7:00 P.M.

OUR LADY OF LOURDES

14 Montebello Road, Boston

Religious Order: OFM Cap

E-Mail: ololjp@comcast.net

Website: ourladyoflourdesjpma.org

Baptisms: 82 *First Communions: 63* *Confirmations: 36*

Mailing Address: 45 Brookside Avenue, Boston, MA 02130-2370

Rectory: 45 Brookside Avenue, Jamaica Plain, MA 02130-2

Fax: 617-524-1888 **Telephone: 617-524-0434**

Region: Central *Vicariate: I* *Year Est: 1908*

Weddings: 11 *Funerals: 26* *Mass attendance: 532*

Pastor: Rev. Brendan P. Buckley, OFM Cap
Deacons: Deacon Jesus M. Ortiz
Deacon Luciano Herrera
Deacon Jose Perez
Religious Ed/Director: Ms. Maria de Lourdes Ortiz
Elementary School: 54 Brookside Avenue
Principal: Ms. Janice C. Wilson 617-524-6136

Mass Times: ***Handicap Access: Yes***

Saturday: 4:00 P.M.
Sunday: 8:30 A.M. Spanish; 10:00 A.M. English; 12:15 P.M. Spanish
Holy Day: As Announced
Weekday: 9:00 A.M. (Except Tuesday)
Reconciliation: Sat. 3:30-4:00 P.M.

OUR LADY OF PERPETUAL HELP

1545 Tremont Street, Boston

Religious Order: CSSR

Website: themissionchurch.com

Baptisms: 227 *First Communions: 12* *Confirmations: 3*

Mailing address and rectory:
1545 Tremont Street, Boston, MA 02120-2909
Fax: 617-445-1857 **Telephone: 617-445-2600**
Region: Central *Vicariate: I* *Year Est: 1868*
Weddings: 15 *Funerals: 55* *Mass attendance: 673*

Pastor: Rev. Raymond Collins, CSSR
Vicars: Rev. Philip Dabney, CSSR
Rev. John P. Furey, CSSR
Rev. John Lavin, CSSR
Rev. Robert Lennon, CSSR
In Residence: Rev. Thomas G. Sullivan, CSSR
Rev. Philip A. Cabasino, CSSR
Rev. John Hennessey, CSSR
Rev. Sean McGillicuddy, CSSR
Religious Ed/Director: Ms. Joan Nelson
Music Director: Mr. Glenn Goda
Elementary School: 94 Saint Alphonsus Street
Principal: Ms. Maura Bradley 617-442-2660

Mass Times: ***Handicap Access: Yes***
Saturday: 4:00 P.M.
Sunday: 9:00, 11:00 A.M., (Spanish) 12:30, 6:30 P.M.
Holy Day: As Announced
Weekday: 7:00 A.M. And 12:10 PM (Mon.-Fri), 8:00 A.M. , 12:10 P.M. Sat.
Reconciliation: Weekdays 11:50 AM

OUR LADY OF THE ASSUMPTION

404 Sumner Street, Boston
E-Mail: ola_boston@familink.com

Baptisms: 34 *First Communions: 15* *Confirmations: 16*

Mailing address and rectory:
404 Sumner Street, East Boston, MA 02128
Telephone: 617-567-1223
Region: Central *Vicariate: III* *Year Est: 1869*
Weddings: 3 *Funerals: 0* *Mass attendance: 389*

Pastor: Rev. Jose M. de la Pena, Newark
Business Manager: Mr. George Gambale
Elementary School: 69 London Street
Principal: Ms. Mary Ann Manfredonia 617-567-7456

Mass Times:
Saturday: 4:00 P.M.
Sunday: 10:00 A.M. (English); 6:30 P.M. (Spanish)
Holy Day: As Announced
Weekday: 9:00 A.M.
Reconciliation: Sat. 3:30-4:00 P.M. and by request

OUR LADY OF VICTORIES

27 Isabella Street, Boston
French ***Religious Order: SM***
E-Mail: olvbboston@yahoo.com
Website:
geocities.com/olvboston.tripod.com

Mailing address and rectory:
27 Isabella Street, Boston, MA 02116-5216
Fax: 617-426-1884 **Telephone: 617-426-4448**
Region: Central *Vicariate: III* *Year Est: 1880*

Baptisms: 17 *First Communions: 1* *Confirmations: 1* *Weddings: 22* *Funerals: 1* *Mass attendance: 220*

Pastor: Rev. Gerard A. Demers, SM
Vicar: Rev. John Granato, SM
In Residence: Very Rev. Roland Lajoie, SM
Music Director: Ms. Kathleen Crozier

Mass Times:
Saturday: 5:00 P.M.
Sunday: 8:00, 9:30, 11:00 A.M.
Holy Day: As Announced
Weekday: 7:15 A.M., 12:10 P.M. [9:00 AM Sat]
Reconciliation: Before Mass and by request

SACRED HEART

45 Brooks Street, Boston
E-Mail: mtalluto@yahoo.com
Website: rc.net/boston/sacredhearteast

Mailing address and rectory:
303 Paris Street, East Boston, MA 02128-3063
Fax: 617-567-3042 **Telephone: 617-567-5776**
Region: Central *Vicariate: III* *Year Est: 1873*

Baptisms: 63 *First Communions: 36* *Confirmations: 65* *Weddings: 10* *Funerals: 122* *Mass attendance: 768*

Pastor: Rev. Wayne L. Belschner
Deacon: Deacon Anthony J. Constantino
Religious Ed/Director: Ms. Sharon A. Rozzi, 617-567-6509
Music Director: Ms. Sharon Love
Organist: Ms. Sharon Love
Youth Minister: Ms. Betty Constantino, 617-567-5776
Elementary School: 69 London Street
Principal: Ms. Mary Ann Manfredonia 617-567-7456

Mass Times: ***Handicap Access: Yes***
Saturday: 4:00 P.M.
Sunday: 8:30, 10:00 A.M., 11:30 A.M. (Italian), 1:00 P.M. (Vietnamese)
Holy Day: As Announced
Weekday: 7:00 PM (Mon) Extraordinary Form; 8:00 AM (Mon, Wed, Fri) Italian; 8:00 AM (Tue, Thur, Sat) English
Reconciliation: Sat. 3:00-3:45 P.M. and by request

SACRED HEART

60 Brown Avenue, Boston
E-Mail: sacredheartparish@verizon.net
Website: sh-roslindale.org

Mailing address and rectory:
169 Cummins Highway, Roslindale, MA 02131-3739
Fax: 617-325-2145 **Telephone: 617-325-3322**
Region: Central *Vicariate: I* *Year Est: 1893*

Baptisms: 180 *First Communions: 86* *Confirmations: 44* *Weddings: 9* *Funerals: 77* *Mass attendance: 1263*

Pastor: Rev. Msgr. Francis H. Kelley, VF
Vicars: Rev. John M. Mendicoa
Rev. John C. Tibakunirwa, Uganda
Deacon: Deacon Jesus M. Quiles
Pastoral Associate: Mr. John Scanlon; Ms. Kathy Sherrod
Religious Ed/Director: Ms. Mary Dillow, Ms. Shelia Ginty, Ms. Ana Amaya, Ms. Pat Girvan
Business Manager: Ms. Sheila Ginty, Ms. Mary Cuddy Sutherland
Organist: Mr. Robert Newman
Elementary School: 1035 Canterbury Street
Principal: Ms. Monica Haldiman 617-323-2500

Mass Times: ***Handicap Access: Yes***
Saturday: 4:00 P.M.
Sunday: 7:30. 9:15. 11:00 A.M.; 12:30 (Spanish), 5:15 P.M.
Holy Day: As Announced
Weekday: 7:00, 9:00 A.M. (Sat.9:00 A.M.)
Reconciliation: Sat. 3:00-3:45 P.M.

SAINT ADALBERT

1450 River Street, Boston
Polish
E-Mail: stadalberts@homeofpeace.org

Mailing address and rectory:
1450 River Street, Hyde Park, MA 02136-2150
Fax: 617-361-7788 **Telephone: 617-361-0565**
Region: Central *Vicariate: I* *Year Est: 1913*

Baptisms: 2 *First Communions: 2* *Confirmations: 0* *Weddings: 0* *Funerals: 0* *Mass attendance: 125*

Pastor: Rev. Msgr. Stanislaus T. Sypek
Religious Ed/Director: Ms. Kathleen A. Lynch
Music Director: Mr. Edward Wysocki
Organist: Mr. Edward Wysocki

Mass Times:
Saturday: 4:00 P.M.
Sunday: 9:30 A.M.
Holy Day: As Announced
Weekday: 8:00 A.M.
Reconciliation: Sat.3:30 P.M.

SAINT AMBROSE

246 Adams Street, Boston
E-Mail: stambroseparish@comcast.net

Mailing address and rectory:
240 Adams Street, Dorchester, MA 02122
Fax: 617-265-0886 **Telephone: 617-265-5302**
Region: Central *Vicariate: II* *Year Est: 1914*

Baptisms: 108 *First Communions: 71* *Confirmations: 44* *Weddings: 14* *Funerals: 21* *Mass attendance: 1553*

Administrator: Rev. Alexander J. Keenan
Vicars: Rev. Hoang V. Le
Rev. Joseph Chinh Nguyen, Vietnam
Deacon: Deacon Marcio O. Fonseca
Pastoral Associate: Sister Mary Damian Powers, OSM
Business Manager: Mr. Sam Bedros
Music Director: Mr. Rene Chew

Mass Times: ***Handicap Access: Yes***

Saturday: 6:00 P.M. - Vietnamese
Sunday: 10:00 A.M. (English), 11:30A.M. (Spanish): 8:00 A.M. , 4:00 P.M. (Vietnamese)
Holy Day: As Announced
Weekday: 12:00 Noon, Mon-Fri; 6:00 P.M. (Vietnamese) Mon. - Fri.; 7:30 P.M. (Spanish) Fri.
Reconciliation: One half hour prior to each Mass and by request

SAINT ANGELA MERICI

1540 Blue Hill Avenue, Boston

Mailing Address: 1548 Blue Hill Avenue, Mattapan, 02126
Rectory: 1548 Blue Hill Avenue, Mattapan, MA 02126-
Fax: 617-298-2388 **Telephone: 617-298-0080**
Region: Central *Vicariate: II* *Year Est: 1907*

Baptisms: 64 *First Communions: 47* *Confirmations: 14* *Weddings: 8* *Funerals: 26* *Mass attendance: 887*

Pastor: Rev. William P. Joy
Vicar: Rev. Gabriel Michel, Haiti
Music Director: Mr. James Rickert, Mr. Jean L. Daniel

Mass Times:

Saturday: 4:00 P.M. English
Sunday: 7:00 AM French-English; 11:00 AM English; 1:30 PM Haitian-Creole
Holy Day: As Announced
Weekday: 9:00 A.M. French-English
Reconciliation: Sat. 3:15-3:45 P.M. and by request

SAINT ANN

251 Neponset Avenue, Boston
E-Mail: saintannneponset@gmail.com
Website: saintannneponset.com

Mailing address and rectory:
243 Neponset Avenue, Dorchester, MA 02122-3239
Fax: 617-825-7869 **Telephone: 617-825-6180**
Region: Central *Vicariate: II* *Year Est: 1889*

Baptisms: 54 *First Communions: 55* *Confirmations: 42* *Weddings: 9* *Funerals: 53* *Mass attendance: 806*

Pastor: Rev. Sean M. Connor
In Residence: Rev. Michael C. Harrington
Rev. Alphonsus Pham Hung, Vietnam
Religious Ed/Director: Mr. Robert Collins
Business Manager: Ms. Jean F. Hayward
Music Director: Ms. Carol Abel
Youth Minister: Mr. Robert Collins

Mass Times: ***Handicap Access: Yes***
Saturday: 4:00 P.M.
Sunday: 8:00, 9:30, 11:30 AM, 5:30 P.M.(during school year)
Holy Day: As Announced
Weekday: 9:00 A.M. Mon - Sat
Reconciliation: Sat 9:30-10:00 A.M. and 2:45 - 3:30 P.M. and as requested
Convent: Sisters of Our Lady of Mercy, 241 Neponset Avenue, 617-288-1202

SAINT ANNE

90 West Milton Street, Boston

Mailing address and rectory:
79 West Milton Street, Readville, MA 02136
Fax: 617-361-6690 **Telephone: 617-361-3443**
Region: Central *Vicariate: I* *Year Est: 1919*

Baptisms: 19 *First Communions: 44* *Confirmations: 19* *Weddings: 3* *Funerals: 32* *Mass attendance: 736*

Pastor: Rev. William F. Joyce
Religious Ed/Director: Ms. Joanna Imbaro
Elementary School: 20 Como Road
Principal: Ms. Kathleen Shea 617-361-3563

Mass Times: ***Handicap Access: Yes***
Saturday: 4:00 P.M.
Sunday: 7:30, 9:30, 11:30 A.M.
Holy Day: As Announced
Weekday: 7:30 A.M.
Reconciliation: Sat. 3:00 - 3:45 P.M. and by request

SAINT ANTHONY OF PADUA

43 Holton Street, Boston

Mailing address and rectory:
43 Holton Street, Allston, MA 02134-1397
Fax: 617-782-2008 **Telephone: 617-782-0775**
Region: Central *Vicariate: IV* *Year Est: 1896*

Baptisms: 93 *First Communions: 1* *Confirmations: 29* *Weddings: 8* *Funerals: 22* *Mass attendance: 971*

Pastor: Rev. Francis M. Glynn
Vicar: Rev. Jose E Marques, Brazil
In Residence: Rev. Walter H. Cuenin
Rev. Paul E. Kilroy
Music Director: Ms. Laura Sanders

Mass Times: ***Handicap Access: Yes***
Saturday: 4:00 P.M.
Sunday: 8:00 A.M. (Brazilian); 10:00 A.M., 6:00 P.M. (Brazilian)
Holy Day: As Announced
Weekday: 9:00 A.M. Mon-Fri.
Brazilian Pastoral Office: 43 Holton Street, Allston

SAINT BRENDAN

589 Gallivan Boulevard, Boston
E-Mail: stbrndn@gis.net

Mailing address and rectory:
15 Rita Road, Dorchester, MA 02124-5321
Fax: 617-436-1386 **Telephone: 617-436-0310**
Region: Central *Vicariate: II* *Year Est: 1929*

Baptisms: 77 *First Communions: 39* *Confirmations: 42* *Weddings: 16* *Funerals: 87* *Mass attendance: 712*

Pastor: Rev. James F. Fratus
In Residence: Rev. Brian F. McMahon
Rev. John M. McCarthy, Ireland
Music Director: Mr. Taras Leschishin
Organist: Mr. Joel Davidson
Elementary School: 29 Rita Road
Principal: Ms. Ellen Leary 617-282-3388

Mass Times: ***Handicap Access: Yes***
Saturday: 4:00 P.M.
Sunday: 8:00, 10:00 A.M.
Holy Day: As Announced
Weekday: 9:00 A.M. Mon., Tues. Thurs., Fri., Sat.
Reconciliation: Sat. 3:15-3:30 P.M.

SAINT BRIGID

841 East Broadway, Boston
E-Mail: stbrigidparish@aol.com
Website: stbrigidparish.com

Mailing address and rectory:
841 East Broadway, South Boston, MA 02127-2302
Fax: 617-268-2666 **Telephone: 617-268-2122**
Region: Central *Vicariate: II* *Year Est: 1908*

Baptisms: 71 *First Communions: 44* *Confirmations: 0* *Weddings: 20* *Funerals: 56* *Mass attendance: 678*

Pastor: Very Rev. Robert E. Casey, VF
Vicars: Rev. David A. Shoemaker
Rev. Harry J. Kaufman
In Residence: Rev. Daniel J. Sheehan
Pastoral Associate: Mr. Stephen Fahrig
Religious Ed/Director: Mr. James Fowkes
Business Manager: Ms. Jo-Ann Geary
Music Director: Ms. Carolyn Martin, 978-578-2844
Elementary School: 866 East Broadway
Principal: Ms. Nancy Carr 617-268-2326

Mass Times: ***Handicap Access: Yes***
Saturday: 4:00 P.M.
Sunday: 8:00 A.M., 10:30 A.M., 6:00 P.M.
Holy Day: As Announced
Weekday: 7:00 A.M. (Mon.-Fri.); 8:00 A.M. Sat.
Reconciliation: Sat. 3:30-3:50 P.M.; Sun 5:30 -5:50 P.M.
Convent: Saint Brigid Convent, 100 N Street, 617-268-3178

SAINT CECILIA

18 Belvidere Street, Boston
E-Mail: stceciliaparish@gmail.com
Website: stceciliaboston.org

Mailing Address: 18 Belvidere Street, Boston, MA 02115-3110
Rectory: 30 Saint Cecilia Street, Boston, MA 02115-3132
Fax: 617-536-1781 **Telephone: 617-536-4548**
Region: Central *Vicariate: III* *Year Est: 1888*

Baptisms: 80 *First Communions: 39* *Confirmations: 24* *Weddings: 74* *Funerals: 5* *Mass attendance: 1051*

Pastor: Rev. John J. Unni
In Residence: Rev. Thomas A. Mahoney
Pastoral Associate: Mr. Mark Donohoe; Ms. Kathleen McCabe
Religious Ed/Director: Mr. Scott MacDonald
Music Director: Mr. Richard Clark

Mass Times: ***Handicap Access: Yes***
Saturday: 5:00 P.M.
Sunday: 8:00, 9:30, 11:00 A.M.; 6:00 P.M. (Sept - May)
Holy Day: As Announced
Weekday: 7:30 A.M., Mon., Wed., Thurs. Fri.; 6:30 P.Pm Wed.
Reconciliation: By appointment

SAINT CHRISTOPHER

265 Mount Vernon Street, Boston
Website: stchristopherchurch.org

Mailing address and rectory:
263 Mount Vernon Street, Dorchester, MA 02125
Fax: 617-265-2704 **Telephone: 617-436-7273**
Region: Central *Vicariate: II* *Year Est: 1956*

Baptisms: 72 *First Communions: 43* *Confirmations: 0* *Weddings: 1* *Funerals: 32* *Mass attendance: 394*

Administrator: Rev. George A. Carrigg
Pastoral Associate: Ms. Louise Tardif
Music Director: Mr. Jose Flores, Ms. Linda Woghiren

Mass Times: ***Handicap Access: Yes***
Saturday: 4:00 P.M.
Sunday: 10:00 A.M. (Spanish); 12:00 Noon
Holy Day: As Announced
Weekday: 12:05 P.M.
Reconciliation: Before Mass and by request

SAINT COLUMBKILLE

321 Market Street, Boston
Website: brightoncatholic.org

Mailing address and rectory:
321 Market Street, Brighton, MA 02135-2126
Fax: 617-782-7283 **Telephone: 617-782-5774**
Region: Central *Vicariate: IV* *Year Est: 1871*

Baptisms: 84 *First Communions: 50* *Confirmations: 25* *Weddings: 22* *Funerals: 75* *Mass attendance: 1007*

Pastor: Rev. Msgr. William P. Fay
Vicar: Rev. F. Agustin Anda Gomez
In Residence: Rev. Carney E. Gavin
Rev. Joseph F. Keville
Rev. Paul Muyimbwa, Uganda
Rev. James J. O'Rourke
Deacon: Deacon Jose Perez
Religious Ed/Director: Mr. Christopher Carmody
Business Manager: Mr. Orlando Ginarte
Music Director: Mr. Joseph R. Policelli, 617-782-5774
Elementary School: 25 Arlington Street
Principal: Doctor Michael A. McCarthy 617-254-3110

Mass Times: ***Handicap Access: Yes***
Saturday: 4:00 P.M.
Sunday: 7:30, 9:30, 11:15 A.M., 12:45 P.M. (Spanish), 5:00 P.M.
Holy Day: As Announced
Weekday: 7:00, 9:00 A.M.
Reconciliation: Sat. 3:00 P.M.

SAINT FRANCIS DE SALES

313 Bunker Hill Street, Boston
E-Mail: StFran303@aol.com
Website: stfrancisdesalescharlestown.com

Mailing address and rectory:
303 Bunker Hill Street, Charlestown, MA 02129-1826
Fax: 617-242-3026 **Telephone: 617-242-0147**
Region: Central *Vicariate: III* *Year Est: 1859*

Baptisms: 60 *First Communions: 9* *Confirmations: 25* *Weddings: 22* *Funerals: 83* *Mass attendance: 555*

Pastor: Rev. Daniel J. Mahoney
In Residence: Rev. Martin Okwir, Uganda
Business Manager: Ms. Joan C. Rae
Music Director: Ms.Maria Bachini
Organist: Mr. Ryan Lynch

Mass Times: ***Handicap Access: Yes***
Saturday: 4:00 P.M.
Sunday: 9:00, 11:00 A.M.
Holy Day: As Announced
Weekday: 7:30 A.M.
Reconciliation: Sat. 3:15-3:45 P.M. and by request
Saint Francis de Sales Parish Center, 325 Bunker Hill Street, 617-242-0997;
Bishop Lawton Hall, 313 Bunker Hill Street, 617-242-9771

SAINT GREGORY

2215 Dorchester Avenue, Boston

Mailing address and rectory:
2223 Dorchester Avenue, Dorchester, MA 02124-5607
Fax: 617-298-9232 **Telephone: 617-298-2460**
Region: Central *Vicariate: II* *Year Est: 1863*

Baptisms: 55 *First Communions: 0* *Confirmations: 0* *Weddings: 0* *Funerals: 39* *Mass attendance: 1969*

Pastor: Rev. Vincent E. Daily
Vicars: Rev. James M. Larner
Rev. John F. O'Donnell
Religious Ed/Director: Ms. Elizabeth Labbe and Mr. John Sulllivan
Business Manager: Mr. William Healey
Music Director: Mr. James Busby
Organist: Mr. Sean Glennon

Mass Times: ***Handicap Access: Yes***
Saturday: 4:00, 5:30 P.M.
Sunday: 7:00, 9:00, 10:30 A.M., 5:00 P.M.
Holy Day: As Announced
Weekday: 6:45, 9:00 A.M. Mon-Fri; 9:00 A.M. Sat
Reconciliation: Sat. 3:00-4:00 P.M.: 5:00-5:30 P.M.

SAINT JAMES THE GREATER

125 Harrison Avenue, Boston
E-Mail: stjameschinatown@hotmail.com

Mailing Address: 135 Harrison Avenue, Boston, MA 02111
Rectory: 135 Harrison Avenue, Boston, MA 02111
Fax: 617-542-2708 **Telephone: 617-542-8498**
Region: Central *Vicariate: III* *Year Est: 1854*

Baptisms: 7 *First Communions: 0* *Confirmations: 0* *Weddings: 2* *Funerals: 3* *Mass attendance: 308*

Pastor: Rev. Thomas A. Kopp
In Residence: Rev. Joseph J. Baggetta
Rev. Bruce N. Teague, Springfield
Music Director: Mr. Thomas Ng, Mr. Ramon Gutierrez
Organist: Ms. Fiona Ip; Ms. Cecilia Ng

Mass Times:
Saturday: 4:30 P.M. [5:30 P.M.- First Saturday (Mandarin)]
Sunday: 8:00, 10:00 (Cantonese)
Holy Day: As Announced
Reconciliation: Before Masses and by appointment.
Chinese Catholic Pastoral Center, 78 Tyler Street, Boston, MA 02111; 617-482-2949

SAINT JOHN CHRYSOSTOM

4750 Washington Street, Boston
E-Mail: stjohnoffice1@msn.com
Website: rc.net/boston/stjohnchrysostom

Mailing address and rectory:
4740 Washington Street, West Roxbury, MA 02132
Fax: 617-323-0423 **Telephone: 617-323-4410**
Region: Central *Vicariate: I* *Year Est: 1952*

Baptisms: 53 *First Communions: 51* *Confirmations: 41* *Weddings: 4* *Funerals: 86* *Mass attendance: 1360*

Pastor: Rev. David C. Michael
Pastoral Associate: Sister Maureen Taaffe, SCN
Religious Ed/Director: Ms. Marie Sullivan, Ms. Kathleen Cody
Music Director: Mr. Richard D'Italia

Mass Times: ***Handicap Access: Yes***
Saturday: 4:00, 7:00 P.M.
Sunday: 7:30, 9:00, 10:30 A.M., 12:00 Noon
Holy Day: As Announced
Weekday: 9:00 A.M.
Reconciliation: Sat. 3:00-3:45 P.M.

SAINT JOSEPH

68 William Cardinal O'Connell Way, Boston
E-Mail: st.josephs01@verizon.net
Website: stjosephboston.com

Mailing address and rectory:
68 William Cardinal O'Connell Way, Boston, MA 02114
Fax: 617-523-8459 **Telephone: 617-523-4342**
Region: Central *Vicariate: III* *Year Est: 1862*

Baptisms: 37 *First Communions: 8* *Confirmations: 1* *Weddings: 16* *Funerals: 6* *Mass attendance: 440*

Pastor: Rev. Daniel C. O'Connell
In Residence: Rev. Robert P. Reed
Rev. Celestino Pascual, Philippines
Religious Ed/Director: Ms. Denise Tompkins
Music Director: Mr. Joseph Cipoletta

Mass Times: ***Handicap Access: Yes***
Saturday: 4:00 P.M.
Sunday: 9:00, 11:30 A.M., 5:00 P.M.
Holy Day: As Announced
Weekday: 12:10 P.M. Mon-Fri
Reconciliation: Sat 3:15 - 4:00 P.M. and by appointment

SAINT JOSEPH - SAINT LAZARUS

59 Ashley Street, Boston
Religious Order: FDP
E-Mail: stjstl59@aol.com

Mailing address and rectory:
59 Ashley Street, East Boston, MA 02128
Fax: 617-569-8212 **Telephone: 617-569-0406**
Region: Central *Vicariate: III* *Year Est: 1892*

Baptisms: 99 *First Communions: 43* *Confirmations: 35* *Weddings: 14* *Funerals: 44* *Mass attendance: 1334*

Pastor: Rev. John Kilmartin, FDP
Vicar: Rev. Miroslaw Kowalczyk, FDP
Religious Ed/Director: Ms. Maria Zolla
Music Director: Ms. Rose Hauser
Organist: Mr. Anthony Morelli

Mass Times: ***Handicap Access: Yes***
Saturday: 4:00 P.M.
Sunday: 9:00, 11:30 A.M.
Holy Day: As Announced
Weekday: 9:00 A.M.
Reconciliation: Sat. 3:00-3:45 P.M. and by request

SAINT KATHARINE DREXEL

517 Blue Hill Avenue, Boston

Mailing Address: 175 Ruggles Street, Boston, MA 02120
Rectory: 26 Lawrence Avenue, Roxbury, MA 02121
Fax: 617-445-1652 **Telephone: 617-445-8915**
Region: Central *Vicariate: I* *Year Est: 2005*

Baptisms: 17 *First Communions: 21* *Confirmations: 5* *Weddings: 4* *Funerals: 21* *Mass attendance: 352*

Pastor: Rev. Oscar J. Pratt
Vicar: Rev. Anselm Nwagbara, Nigeria
Deacon: Deacon John W. McHugh
Pastoral Associate: Sister Mary Hart, RGS; Sister Christine Smith, SBS;; Mr. Tipp Harris
Business Manager: Sister Christiana Onyewache, EHJ
Music Director: Mr. Meyer Chambers

Mass Times: ***Handicap Access: Yes***
Sunday: 8:00, 10:00, AM; 1:00 PM (Nigerian)
Holy Day: As Announced
Weekday: 9:00 AM Mon-Sat
Reconciliation: Sun 9:00 AM and 12:00 Noon

SAINT LEONARD OF PORT MAURICE

Saint Leonard, Prince and Hanover Streets, Boston
Sacred Heart, North Square, North End
Religious Order: OFM
E-Mail: stleonard@catholic-church.org
Website: catholic-church.org/stleonard

Mailing address and rectory:
14 North Bennett Street, Boston, MA 02113-1913
Fax: 617-367-0456 **Telephone: 617-523-2110**
Region: Central *Vicariate: III* *Year Est: 1873*

Baptisms: 48 *First Communions: 17* *Confirmations: 30* *Weddings: 24* *Funerals: 75* *Mass attendance: 634*

Pastor: Rev. Antonio Nardoianni, OFM/IC
Vicar: Rev. Claude Scrima, OFM/IC
Organist: Mr. Dan Drzymalski
Youth Minister: Mr. David Turnbloom
Elementary School: 9 Moon Street
Principal: Sister Eileen Harvey, CSJ 617-227-3143

Mass Times:
Saturday: 4:00 P.M. at St. Mary, 5:15 P.M. at St. Leonard
Sunday: 9:00 A.M. (English, Sacred Heart Church), 10:30 A.M. (Italian, St. Leonard Church), 12:00 Noon (English St. Leonard Church); 5:00 P.M. (English, St. Leonard) First Sunday June to Labor Day.
Holy Day: As Announced
Weekday: 12:05 Mon. - Fri. (St. Leonard), 7:00 P.M. Mon., Wed. and Fri. (Sacred Heart)
Reconciliation: Sat. 4:15- 5:00 P.M. and by request

SAINT MARK

1725 Dorchester Avenue, Boston
E-Mail: judy.stmarks@comcast.net
Website: stmarkparish.com

Mailing address and rectory:
20 Roseland Street, Dorchester, MA 02124
Fax: 617-825-0514 **Telephone: 617-825-2852**
Region: Central *Vicariate: II* *Year Est: 1905*

Baptisms: 72 *First Communions: 29* *Confirmations: 42* *Weddings: 10* *Funerals: 42* *Mass attendance: 786*

Pastor: Rev. Daniel J. Finn
In Residence: Rev. Leonard Kayondo, Rwanda
Pastoral Associate: Sister Helen Roberts, OSF
Business Manager: Mr. Judd Vail
Music Director: Ms. Delda White

Mass Times: ***Handicap Access: Yes***

Saturday: 4:00 P.M.
Sunday: 7:30, 9:30, 11:30 A.M.
Holy Day: As Announced
Weekday: 7:00, 9:00 A.M.; (Sat. 9:00 only)
Reconciliation: Sat. 3:15-3:45 P.M.

SAINT MARY - SAINT CATHERINE OF SIENA

Saint Mary Church, 55 Warren Street, Boston
Saint Catherine of Siena Church, 49 Vine Street, Boston
Website: charlestown.cc

Mailing Address: 46 Winthrop Street, Boston, MA 02129
Rectory: Vine Street, Boston, MA 02129
Fax: 617-242-0016 **Telephone: 617-242-4664**
Region: Central *Vicariate: III* *Year Est: 2006*

Baptisms: 88 *First Communions: 27* *Confirmations: 25* *Weddings: 13* *Funerals: 59* *Mass attendance: 659*

Pastor: Rev. James J. Ronan
In Residence: Rev. James A. Flavin
Religious Ed/Director: Sister Kathleen Carven, SC
Business Manager: Mr. James Santosuosso
Music Director: Mr. David Cronin

Mass Times:

Saturday: 4:00 PM (Call for Location)
Sunday: 8:00 AM (Saint Catherine); 10:00 AM (Saint Mary - 12:30 PM Spanish @ Saint Catherine); 6;00 PM (Saint Mary)
Holy Day: As Announced
Weekday: 8:00 AM Mon-Fri; 9:00 AM Sat. and holidays (Chapel, Winthrop Street)
Reconciliation: 3:00 - 3:45 PM or by appointment.

Social Ministry, 49 Vine Street, 617-242-1750
Social Ministry: Mr. Thomas McDonald and Sister Margaret McSweeney, DC
Charlestown Mission Safe: Sister Anne Carrabino, SSS

SAINT MARY OF THE ANGELS

2056 Columbus Avenue, Boston
E-Mail: stmaryoftheangels@msn.com
Website: stmaryoftheangelsroxbury.org

Mailing address and rectory:
377 Walnut Avenue, Roxbury, MA 02119
Fax: 617-442-6455 **Telephone: 617-445-1524**

Region: Central *Vicariate: I* *Year Est: 1904*

Baptisms: 34 *First Communions: 18* *Confirmations: 8* *Weddings: 1* *Funerals: 5* *Mass attendance: 428*

Administrator: Rev. Robert F. VerEecke, SJ
Pastoral Associate: Ms. Jen Roy
Religious Ed/Director: Sister Virginia Mulhern, SND
Business Manager: Mr. Robert Locke
Music Director: Ms. Mary Casiello; Mr. Orlando Emiliano

Mass Times:
Sunday: 9:00 A.M. (English), 11:00 A.M. (Spanish)
Holy Day: As Announced
Weekday: 9:00 A.M. Tues.- Fri.
Reconciliation: Before Mass and by request

SAINT MATTHEW

39 Stanton Street, Boston

Mailing address and rectory:
33 Stanton Street, Dorchester, MA 02124-3716
Fax: 617-287-2741 **Telephone: 617-436-3590**

Region: Central *Vicariate: II* *Year Est: 1900*

Baptisms: 22 *First Communions: 5* *Confirmations: 5* *Weddings: 2* *Funerals: 8* *Mass attendance: 367*

Pastor: Rev. William P. Joy
Vicar: Rev. Jean Gabriel Charles, Haiti
Pastoral Associate: Mr. Jean-Michel Bolivar, Ms. Immacula Bernard
Religious Ed/Director: Ms. Josette Rameau, 617-436-3590

Mass Times:
Saturday: 4:00 P.M. (English)
Sunday: 10:00 A.M. (English), 12:30 (French-Creole)
Holy Day: As Announced
Weekday: 8:30 A.M. Wed.-Sat. (English), 4:00 P.M. Mon.-Wed. (French-Creole), Friday 7:00 P.M. (Charismatic French-Creole)
Reconciliation: By request

SAINT MONICA - SAINT AUGUSTINE

331 Old Colony Avenue, Boston
E-Mail: stmonicastaugustine@hotmail.com

Mailing Address: 70 Devine Way, Boston, MA 02127
Rectory: 70 Devine Way, South Boston, MA 02127
Fax: 617-269-3831 **Telephone: 617-268-1230**
Region: Central *Vicariate: II* *Year Est: 1907*

Baptisms: 57 *First Communions: 35* *Confirmations: 0* *Weddings: 1* *Funerals: 63* *Mass attendance: 247*

Pastor: Rev. Robert R. Kennedy
Music Director: Ms. Alice Ruseckas
Organist: Mr. Peter Golemme

Mass Times:

Sunday: 7:00, 10:30 A.M.; 12:30 PM (Hispanic)
Holy Day: As Announced
Weekday: 9:00 A.M., Tue., Wed., Thurs.(Rectory Chapel)
Mission: Saint Augustine Cemetery Chapel, 181 Dorchester Street, South Boston
Mission Masses: 4:00 P.M. Sat
Cemetery: Saint Augustine, 181 Dorchester Street, Boston, MA 02127; 617-268-1230

SAINT PATRICK

400 Dudley Street, Boston
E-Mail: stpatrickrox@comcast.net

Mailing address and rectory:
10 Magazine Street, Roxbury, MA 02119-2706
Fax: 617-445-6166 **Telephone: 617-445-7645**
Region: Central *Vicariate: I* *Year Est: 1836*

Baptisms: 142 *First Communions: 52* *Confirmations: 6* *Weddings: 8* *Funerals: 36* *Mass attendance: 1285*

Pastor: Rev. Walter J. Waldron
Vicars: Rev. Jose A. Borja, Cape Verde
Rev. Christopher Gomes, OFM Conv
Rev. Carlos A. Lopez, Puerto Rico
In Residence: Rev. Russell W. Best
Deacon: Deacon Jacques A. McGuffie
Pastoral Associate: Sister Gerard Ndagano, IHMR; Sister Christine Smith, SBS; Sister Mary Thomasine Twomey, MSBT; Sister Luisa Vasconcelos, FIC; Sister Maria Macedo, FIC., Sister Antonia Soares, FIC
Organist: Mr. Kenneth Starr
Elementary School: 131 Mount Pleasant Avenue
Principal: Ms. Mary Lanata 617-427-3881

Mass Times: ***Handicap Access: yes***

Saturday: 4:30 P.M. (English), 6:00 P.M. (Cape Verdean)
Sunday: 9:30 A.M., (Cape Verdean); 9:30 A.M. (Children, Cape Verdean); 10:45 A.M. (English), 12:00 Noon (Spanish)
Holy Day: As Announced
Weekday: 6:00 P.M. Mon - Fri (Cape Verdean Chapel) English; 11:15 A.M. Tue.; 6:15 P.M. Thurs (Bilingual); 9:00 A.M. Sat
Reconciliation: Before and aftre Mass and by request
Convent: Sisters of Charity: 617-442-0555, Sisters of the Eucharistic Heart of Jesus, 617-767-9097; Blessed Sacrament Sisters, 617-442-0980, 115 Mount Pleasant Ave., Roxbury, MA 02119; Missionary Servants of the Most Blessed Trinity, 617-445-0185
Saint Francis House, One Magazine Street, 617-445-6178

SAINT PETER

311 Bowdoin Street, Boston
E-Mail: stpeter.dor@verizon.net

Mailing address and rectory:
309 Bowdoin Street, Dorchester, MA 02122-1834
Fax: 617-265-0463 **Telephone: 617-265-1132**
Region: Central *Vicariate: II* *Year Est: 1872*

Baptisms: 45 *First Communions: 44* *Confirmations: 38* *Weddings: 7* *Funerals: 4* *Mass attendance: 495*

Administrator: Rev. Thomas F. Bouton
Vicar: Rev. Christopher Gomes, OFM Conv

Mass Times:
Saturday: 4:00 P.M.
Sunday: 7:30, 9:30 (English), 11:00 AM (Portuguese)
Holy Day: As Announced
Weekday: 7:00 A.M. (English)Sat.

SAINT PETER

75 Flaherty Way, Boston
Lithuanian
E-Mail: klebonas@verizon.net
Website: stpeterlithparish.catholicweb.com

Mailing address and rectory:
50 Orton Marotta Way, South Boston, MA 02127-2006
Fax: 617-268-2585 **Telephone: 617-268-0353**
Region: Central *Vicariate: II* *Year Est: 1904*

Baptisms: 8 *First Communions: 2* *Confirmations: 0* *Weddings: 3* *Funerals: 20* *Mass attendance: 314*

Pastor: Rev. Stephen P. Zukas
Religious Ed/Director: Mr. Sigitas Verselis
Music Director: Ms. Daiva Navickas

Mass Times: ***Handicap Access: Yes***
Saturday: 4:00 P.M.
Sunday: 9:00 A.M., 10:30 A.M. (Lithuanian)
Holy Day: As Announced
Weekday: 8:00 A.M. (Bilingual), (No Mass On Fridays)
Reconciliation: Before Mass and by request

SAINT THERESA OF AVILA

2078 Centre Street, Boston
E-Mail: sttheresarectory@msn.com
Website: rc.net/boston/st_theresa

Mailing address and rectory:
10 Saint Theresa Avenue, West Roxbury, MA 02132
Fax: 617-325-0380 **Telephone: 617-325-1300**
Region: Central *Vicariate: I* *Year Est: 1895*

Baptisms: 94 *First Communions: 85* *Confirmations: 73* *Weddings: 24* *Funerals: 75* *Mass attendance: 1581*

Pastor: Rev. Msgr. William M. Helmick
Vicars: Rev. Andreas R. Davison
Rev. Richard S. Bradford
In Residence: Most Rev. Emilio S. Allue, SDB
Rev. Raymond G. Helmick, SJ
Religious Ed/Director: Ms. Ann Barden, Ms. Diane Flynn, Ms. Jennifer McKiernan
Business Manager: Mr. Paul Dobbs
Music Director: Mr. Richard Bunbury
Youth Minister: Ms. Denise Henry, 617-325-1300
Elementary School: 40 Saint Theresa Avenue
Principal: Ms. Jane Gibbons 617-323-1050

Mass Times: ***Handicap Access: Yes***

Saturday: 4:00, 5:30 P.M.
Sunday: 7:30, 9:00, 10:30 A.M., 12:00 Noon, 10:30 Anglican Use Mass in Convent Chapel
Holy Day: As Announced
Weekday: 6:45 A.M. Mon-Sat; 4:00 P.M. Mon. - Sat.
Reconciliation: Sat. 3:00-4:00 P.M.; First Thurs. 4:30-5:00 P.M.
Convent: Saint Theresa of Avila Convent, 20 Pine Lodge Road, 617-325-9171
Air-conditioned

SAINT THOMAS AQUINAS

97 South Street, Boston
E-Mail: stthosq@comcast.net

Mailing address and rectory:
97 South Street, Jamaica Plain, MA 02130
Fax: 866-339-5148 **Telephone: 617-524-0240**
Region: Central *Vicariate: I* *Year Est: 1869*

Baptisms: 15 *First Communions: 10* *Confirmations: 7* *Weddings: 0* *Funerals: 23* *Mass attendance: 387*

Pastor: Rev. Michael J. Harkins
Music Director: Mrs. Lois Regestein

Mass Times: ***Handicap Access: Yes***

Saturday: 4:00 PM
Sunday: 8:00, 9:30, 11:30 AM (8:30, 10:30 AM -Summer)
Holy Day: As Announced
Weekday: 12 Noon: Mon, Thu, Fri; 8:30 AM (Tue, Sat and Monday Holidays)
Reconciliation: Sat. 3:15-3:45 PM in chapel, and by request

SAINT VINCENT DE PAUL

E and West Third Streets, Boston
E-Mail: stvincentdepaul@comcast.net
Website: stvincentdepaulparish.org

Mailing address and rectory:
363 E Street, South Boston, MA 02127
Fax: 617-268-1277 **Telephone: 617-268-8100**
Region: Central *Vicariate: II* *Year Est: 1872*

Baptisms: 74 *First Communions: 33* *Confirmations: 10* *Weddings: 21* *Funerals: 58* *Mass attendance: 537*

Pastor: Rev. Joseph M. White
Pastoral Associate: Ms. Nicole Feeley
Music Director: Ms. Mary Swanton
Organist: Mr. Ted Finnegan

Mass Times: ***Handicap Access: Yes***

Saturday: 5:00 P.M.
Sunday: 9:00, 10:15 A.M.
Holy Day: As Announced
Weekday: 12:10 P.M. Mon. - Fri.
Reconciliation: Sat. 4:00-4:30 P.M.

SAINT BRIDGET

455 Plymouth Street, Abington
Website: rc.net/boston/saintbridget/

Mailing address and rectory:
455 Plymouth Street, Abington, MA 02351-1889
Fax: 781-878-6566 **Telephone: 781-878-0900**
Region: South *Vicariate: II* *Year Est: 1863*

Baptisms: 119 *First Communions: 142* *Confirmations: 138* *Weddings: 20* *Funerals: 51* *Mass attendance: 1002*

Pastor: Rev. James M. Mahoney
Vicar: Rev. Joseph G. Arsenault
Deacon: Deacon James V. McLaughlin
Pastoral Associate: Ms. Terri Raymond, 781-857-3224
Religious Ed/Director: Ms. Anne Fennell, 781-878-5950
Business Manager: Mr. Dennis Leonard
Organist: Ms. Carrie Bate, 718-878-5410
Elementary School: 455 Plymouth Street
Principal: Mr. Joseph F. Cirigliano 781-878-8482

Mass Times: ***Handicap Access: Yes***
Saturday: 4:00, P.M.
Sunday: 7:30, 9:30, 11:30 A.M.
Holy Day: As Announced
Weekday: 9:00 A.M. Mon. - Fri.
Reconciliation: Sat. 3:00-3:45 P.M. and by request
Cemetery: Saint Patrick, (Rockland) 781-982-8974

SAINT ELIZABETH OF HUNGARY

89 Arlington Street, Acton
E-Mail: office@seoh.org
Website: seoh.org

Mailing address and rectory:
89 Arlington Street, Acton, MA 01720-2503
Fax: 978-263-9014 **Telephone: 978-263-4305**
Region: West *Vicariate: I* *Year Est: 1945*

Baptisms: 29 *First Communions: 70* *Confirmations: 82* *Weddings: 2* *Funerals: 17* *Mass attendance: 835*

Pastor: Rev. Walter J. Woods
Pastoral Associate: Mr. Stephen J. Ryan
Religious Ed/Director: Ms. Barbara M. Dane, Ms. Cynthia K. Harrington
Business Manager: Mr. John J. Morris
Music Director: Ms. Andrea M. Goodrich
Organist: Ms. Betty Saganich, Ms. Mary Kantor
Youth Minister: Mr. Anthony Carbrello

Mass Times: ***Handicap Access: Yes***
Saturday: 5:00 P.M.
Sunday: 8:00, 10:30 A.M., 5:00 P.M., first Sunday of the month (Oct.- March)
Holy Day: As Announced
Weekday: 9:15 A.M.; Wed., Thurs., Fri.
Reconciliation: Sat. 4:00 - 4:30 P.M. and by request

HOLY FAMILY

Saint Joseph Church, School Street, Amesbury
E-Mail: parishoffice@hfamesbury.com
Website: hfamesbury.com

Mailing Address: 6 Allen's Court, Amesbury, 01913
Rectory: 9 Sparhawk Street, Amesbury, MA 01913
Fax: 978-388-1451 **Telephone: 978-388-0330**
Region: Merrimack Vicariate: IV *Year Est: 1998*

Baptisms: 52 First Communions: 67 Confirmations: 50 Weddings: 6 Funerals: 90 Mass attendance: 905

Team Ministry: Rev. John W. Gentleman
Rev. Conrad Salach, OFM Conv
Deacon: Deacon Raymond E. Doucette
Religious Ed/Director: Ms. Doreen Keller, 978-388-3477
Business Manager: Ms. Paula Blair, 978-388-0330
Music Director: Ms. Margaret Doyle, Mr. Michael Driscoll
Organist: Mr. David Morrow, Mr. Jack Rogers
Youth Ministers: Ms. Sue Greaney, Ms. Kathy Larson

Mass Times: ***Handicap Access: Yes***
Saturday: 4:00 P.M.
Sunday: 8:00, 10:15 A.M., 6:00 P.M.
Holy Day: As Announced
Weekday: 9:00 A.M.
Reconciliation: Sat. 9:30-10:00 A.M. and by request
Cemetery: Saint Joseph, 978-388-0330
Parish Offices: 6 Allen's Court, Amesbury 01913-2302

SAINT AUGUSTINE

43 Essex Street, Andover
Religious Order: OSA
E-Mail: info@staugustineparish.org
Website: staugustineparish.org

Mailing address and rectory:
43 Essex Street, Andover, MA 01810-3779
Fax: 978-475-3078 **Telephone: 978-475-0050**
Region: Merrimack Vicariate: III *Year Est: 1866*

Baptisms: 89 First Communions: 163 Confirmations: 168 Weddings: 17 Funerals: 69 Mass attendance: 2044

Pastor: Rev. Peter G. Gori, OSA
Vicars: Rev. Richard L. Foley, OSA
Rev. Joseph L. Narog, OSA
In Residence: Rev. George R. Morgan, OSA
Rev. John J. Shea, OSA
Religious Ed/Director: Ms.Bridget Rao, 978-475-7612
Business Manager: Ms. Karen J. Miller, 978-474-4201
Music Director: Ms. Monica Steele, 978-475-00508
Youth Ministers: Ms. Katie Scanlon LeBlanc, Mr. Romanus Maduabuchi
Elementary School: 26 Central Street
Principal: Ms. Ann Kendall 978-475-2414

Mass Times: ***Handicap Access: Yes***
Saturday: 4:00 P.M.
Sunday: 8:00, 9:30, 11:00 A.M., 12:30, 5:30 P.M.
Holy Day: As Announced
Weekday: 8:00 A.M., 12:00 Noon, Sat. 8:00 A.M.
Reconciliation: Sat. 11:00-12:00 Noon
Mission: Saint Joseph
Mission Masses: Sunday Mass: 10:00 A.M.
Convent: Saint Augustine Convent, 47 Essex Street, Andover
Cemetery: Saint Augustine, Lupine Road and Austin Way, Andover

SAINT ROBERT BELLARMINE

198 Haggetts Pond Road, Andover
Website: saintroberts.net

Mailing address and rectory:
198 Haggetts Pond Road, Andover, MA 01810-4218
Fax: 978-689-8878 **Telephone: 978-683-8922**
Region: Merrimack Vicariate: III *Year Est: 1961*

Baptisms: 30 First Communions: 57 Confirmations: 44 Weddings: 6 Funerals: 20 Mass attendance: 671

Pastor: Rev. Richard T. Conway
Religious Ed/Director: Ms. Amanda Roberts
Business Manager: Ms. Irene Bonner
Music Director: Ms. Yvonne Dupont Gobis

Mass Times: ***Handicap Access: Yes***
Saturday: 4:00 P.M.
Sunday: 9:00, 11:00 A.M. (8;00, 10:30 AM - June to Sept.)
Holy Day: As Announced
Weekday: 12:10 P.M. Tues., Thurs., Fri.
Reconciliation: Sat. 3:30 P.M.

SAINT AGNES

Medford Street, Arlington
E-Mail: parish@saintagnes.net
Website: saintagnes.net

Mailing address and rectory:
51 Medford Street, Arlington, MA 02474-3197
Fax: 781-643-7883 **Telephone: 781-648-0220**
Region: North Vicariate: IV *Year Est: 1872*

Baptisms: 92 First Communions: 94 Confirmations: 104 Weddings: 29 Funerals: 160 Mass attendance: 2474

Pastor: Rev. Brian M. Flatley
Vicars: Rev. John J. Graham
Rev. Joseph J. D'Onofrio
Religious Ed/Director: Ms. Joyce Patriacca, 781-646-5579
Business Manager: Ms. Karen DeAlmeida, 781-641-6622
Music Director: Mr. Michael Vaughan
Organist: Ms. Kimberly Howe
Elementary School: 39 Medford Street
Principal: Sister Patricia Randall, RSM 781-643-9031
High School: 16 Medford St.
Principal: Principal: Mr. Stephen J. Biagioni 781-646-7770

Mass Times: ***Handicap Access: Yes***
Saturday: 4:00, 5:15 P.M.
Sunday: 7:00, 8:00, 9:00, 10:30 A.M., 12:00 Noon, 5:00 P.M.
Holy Day: As Announced
Weekday: 7:00 A.M. (Lent 5:30 P.M., except Sat.)
Reconciliation: Sat. 3:00-4:00, 5:00-5:15 P.M.
Fidelity House: 25 Medford Street, 781-648-2005, Edward Woods, Director

SAINT CAMILLUS

1185 Concord Turnpike, Arlington
E-Mail: stcamillus@aol.com

Mailing address and rectory:
1175 Concord Turnpike, Arlington, MA 02476-7262
Fax: 781-643-8228 **Telephone: 781-643-3132**
Region: North *Vicariate: IV* *Year Est: 1950*

Baptisms: 22 *First Communions: 31* *Confirmations: 91* *Weddings: 5* *Funerals: 38* *Mass attendance: 733*

Pastor: Rev. James E. O'Leary
In Residence: Rev. Robert M. O'Grady
Religious Ed/Director: Ms. Marilyn Poole
Music Director: Ms. Kristyn Snyer
Organist: Ms. Marianne Vrotsos

Mass Times: ***Handicap Access: Yes***
Saturday: 4:30 P.M.
Sunday: 9:00 and 11:00 A.M.
Holy Day: As Announced
Weekday: 9:00 A.M.
Reconciliation: Sat. 4:00 P.M.

SAINT CECILIA

55 Esty Street, Ashland
E-Mail: business.stcecilia@comcast.com
Website: saintcecilia.org

Mailing address and rectory:
54 Esty Street, Ashland, MA 01721-2126
Fax: 508-881-8606 **Telephone: 508-881-1107**
Region: West *Vicariate: III* *Year Est: 1885*

Baptisms: 40 *First Communions: 72* *Confirmations: 66* *Weddings: 6* *Funerals: 34* *Mass attendance: 698*

Pastor: Rev. Richard P. Cornell
Religious Ed/Director: Ms. Janet Wilkinson, 508-881-6107
Business Manager: Ms. Holly Archer, 508-881-1107
Music Director: Ms. Lelia Viana, 508-376-9569
Youth Minister: Mr. Jason Giombetti, 508-881-1531

Mass Times:
Saturday: 4:30 P.M.
Sunday: 7:00, 9:00, 11:00 A.M.
Holy Day: As Announced
Weekday: 9:00 A.M.
Reconciliation: Sat. 3:30-4:15 P.M.

SAINT MICHAEL

87 North Main Street, Avon

Mailing address and rectory:
87 North Main Street, Avon, MA 02322-1286
Fax: 508-586-7211 **Telephone: 508-586-7210**
Region: South *Vicariate: III* *Year Est: 1908*

Baptisms: 39 *First Communions: 27* *Confirmations: 36* *Weddings: 7* *Funerals: 48* *Mass attendance: 887*

Pastor: Rev. Louis R. Palmieri
Religious Ed/Director: Ms. Denise Clark, Ms. Patricia Ierardi
Business Manager: Ms. Helen Vaughan
Organist: Ms. Joan Ahern, Ms. Wendy Hess, Cantor

Mass Times: ***Handicap Access: Yes***
Saturday: 4:00 P.M.
Sunday: 9:00, 11:00 A.M.
Holy Day: As Announced
Weekday: 9:00 A.M. (Chapel)
Reconciliation: Sat. 3:00 -= 3:30 P.M.
Cemetery: Saint Michael, 508-586-7210

SAINT MARY

31 Shirley Street, Ayer
E-Mail: stmary-ayer@verizon.net
Website: stmarysayer.org

Mailing address and rectory:
31 Shirley Street, Ayer, MA 01432-1219
Fax: 978-772-0727 **Telephone: 978-772-2414**
Region: Merrimack *Vicariate: I* *Year Est: 1858*

Baptisms: 30 *First Communions: 46* *Confirmations: 1* *Weddings: 1* *Funerals: 9* *Mass attendance: 280*

Pastor: Rev. Edmond M. Derosier
Pastoral Associate: Sister Joan Guertin, SUSC
Religious Ed/Director: Ms. Donna Vaira
Business Manager: Ms. Betsy Diskin
Music Director: Ms. Elizabeth Lewis

Mass Times: ***Handicap Access: Yes***
Sunday: 8:00, 9:45 A.M.
Holy Day: As Announced
Reconciliation: By appointment
Cemetery: Saint Mary, 31 Shirley Street, 978-772-2414

SAINT MICHAEL

90 Concord Road, Bedford
E-Mail: Office@SaintMichaelParishBedford.org
Website: SaintMichaelParishBedford.org

Mailing address and rectory:
90 Concord Road, Bedford, MA 01730
Fax: 781-271-9879 **Telephone: 781-275-6318**
Region: West *Vicariate: I* *Year Est: 1931*

Baptisms: 53 *First Communions: 66* *Confirmations: 58* *Weddings: 4* *Funerals: 37* *Mass attendance: 1105*

Pastor: Rev. Mark S. Sheehan
Deacon: Deacon Guy C. Saint Sauveur
Religious Ed/Director: Ms. Patricia Marks, Ms. Ann Marie Baratta, 781-275-6324
Music Director: Ms. Lynn Vermeer, 781-863-0217

Mass Times: ***Handicap Access: Yes***
Saturday: 5:00 P.M.
Sunday: 7:00, 10:00 A.M., 5:00 P.M.
Holy Day: As Announced
Weekday: 9:00 A.M.
Reconciliation: Sat. 4:00-4:40 P.M.
Parish Pastoral Center: 90 Concord Road, 781-275-6318

SAINT BLAISE

1158 South Main Street, Bellingham
E-Mail: stblaiseparish@comcast.net
Website: saintblaise.org

Mailing address and rectory:
1158 South Main Street, Bellingham, MA 02019-1597
Fax: 508-966-0310 **Telephone: 508-966-1258**
Region: West *Vicariate: IV* *Year Est: 1962*

Baptisms: 38 *First Communions: 0* *Confirmations: 20* *Weddings: 3* *Funerals: 26* *Mass attendance: 727*

Pastor: Rev. Michael J. Kearney
In Residence: Rev. Albert J. Sallese
Religious Ed/Director: Ms. Deborah Campano
Business Manager: Ms. Paula Nieva
Music Director: Mr. Roger Camire
Youth Minister: Ms. Rita Pizzi, 508-966-1274

Mass Times: ***Handicap Access: Yes***
Saturday: 4:00 P.M.
Sunday: 7:30, 10:00 A.M.
Holy Day: As Announced
Weekday: 9:00 AM - Mon, Wed, Thur, Fri
Reconciliation: Sat: 3:30 PM

SAINT BRENDAN

382 Hartford Avenue, Bellingham
E-Mail: fr.mullen.saintbrendan@comcast.net
Website:
stbrendan.parish.home.comcast.net

Mailing address and rectory:
384 Hartford Avenue, Bellingham, MA 02019-1217
Fax: 508-966-4404 **Telephone: 508-966-0260**
Region: West *Vicariate: IV* *Year Est: 1945*

Baptisms: 36 *First Communions: 34* *Confirmations: 13* *Weddings: 6* *Funerals: 9* *Mass attendance: 705*

Pastor: Rev. David J. Mullen
Deacon: Deacon Robert T. Hackett
Religious Ed/Director: Ms. Gladys Griffin, Ms. Patricia Whalen
Music Director: Mr. Robert P. Donahue
Youth Minister: Ms. Cheryl Duran

Mass Times: ***Handicap Access: Yes***
Saturday: 4:00 P.M. (EST); 5:00 P.M. (EDT)
Sunday: 8:30, 10:30 A.M., 5:30 P.M.
Holy Day: As Announced
Weekday: 9:00 A.M. (Mon - Sat)
Reconciliation: Sat. 2:00-3:30 P.M., EST; 3:00-4:30 P.M., EDT

SAINT JOSEPH

124 Common Street, Belmont
E-Mail: frfaretra@stjoseph.belmont.ma.us
Website: stjoseph.belmont.ma.us

Mailing address and rectory:
345 Waverley Street, Belmont, MA 02478-2418
Fax: 617-489-5445 **Telephone: 617-484-0279**
Region: West *Vicariate: II* *Year Est: 1900*

Baptisms: 46 *First Communions: 71* *Confirmations: 60* *Weddings: 9* *Funerals: 44* *Mass attendance: 778*

Pastor: Rev. Albert M. Faretra
In Residence: Rev. David M. O'Leary
Religious Ed/Director: Ms. Tammy Keithly, 617-484-1770; Ms. Christa Lucas; Ms. Carmen Coutinho
Business Manager: Ms. Patty Mihelich
Music Director: Mr. Charles Connor, 617-484-5479
Organist: Ms. Dot Bowe
Youth Minister: Ms. Jamie Deignan, 617-484-3279

Mass Times: ***Handicap Access: Yes***
Saturday: 4:30 P.M.
Sunday: 8: 00, 10:00 AM, 5:00 PM
Holy Day: As Announced
Weekday: 9:00 A.M., Mon.-Fri., except Thurs.
Reconciliation: Sat. (Second and Fourth only) 3:30-4:15 P.M.

SAINT LUKE

132 Lexington Street, Belmont
E-Mail: stlukebelmont@verizon.net
Website: stlukesbelmont.org

Mailing address and rectory:
132 Lexington Street, Belmont, MA 02478
Fax: 617-484-7831 **Telephone: 617-484-1996**
Region: West *Vicariate: II* *Year Est: 1919*

Baptisms: 39 *First Communions: 16* *Confirmations: 0* *Weddings: 5* *Funerals: 56* *Mass attendance: 769*

Pastor: Rev. Gerard Petringa
Pastoral Associate: Sister Kathleen Moran, CSJ
Religious Ed/Director: Mr. Robert P. Flaherty
Music Director: Mr. Todd Theriault

Mass Times: ***Handicap Access: Yes***
Saturday: 4:00 P.M.
Sunday: 7:00, 9:00, 11:00 A.M.
Holy Day: As Announced
Weekday: 6:45 A.M.: Mon, Wed, Fri.; 9:00 A.M. Tue, Thu, Sat
Reconciliation: Sat. 1:00 P.M.

SAINT JOHN THE EVANGELIST

111 New Balch Street, Beverly

Mailing address and rectory:
552 Cabot Street, Beverly, MA 01915
Fax: 978-921-4563 **Telephone: 978-922-5542**
Region: North *Vicariate: I* *Year Est: 1955*

Baptisms: 22 *First Communions: 64* *Confirmations: 0* *Weddings: 2* *Funerals: 27* *Mass attendance: 572*

Pastor: Rev. William H. McLaughlin
Religious Ed/Director: Ms. Jude-Ann Odiorne Milan, 978=-922-2122
Music Director: Ms. Alba Zeoli, 978-927-4819
Elementary School: 111 New Balch Street
Principal: Ms. Karen P. McCarthy 978-922-0048

Mass Times: ***Handicap Access: Yes***
Saturday: 4:00 P.M.
Sunday: 8:00, 9:30, 11:00 A.M.
Holy Day: As Announced
Weekday: 9:00 A.M.
Reconciliation: Sat. 3:00 P.M.

SAINT MARGARET

672 Hale Street, Beverly
E-Mail: stmargaretbeverlyfarms@comcast.net

Mailing address and rectory:
672 Hale Street, Beverly, MA 01915-2119
Fax: 978-927-9359 **Telephone: 978-927-0069**
Region: North *Vicariate: I* *Year Est: 1905*

Baptisms: 10 *First Communions: 17* *Confirmations: 25* *Weddings: 3* *Funerals: 14* *Mass attendance: 358*

Pastor: Rev. James L. Fahey
Religious Ed/Director: Ms. Mary Murray
Business Manager: Ms. Christine A. Slete
Music Director: Ms. Rose-Marie Newbury

Mass Times: ***Handicap Access: Yes***
Saturday: 4:00 P.M.
Sunday: 9:00, 11:00 A.M.
Holy Day: As Announced
Weekday: 8:45 A.M. (except Thurs)
Reconciliation: Sat. 3:00-3:40 P.M. and by request

SAINT MARY STAR OF THE SEA

251 Cabot Street, Beverly

Mailing address and rectory:
253 Cabot Street, Beverly, MA 01915-4597
Fax: 978-922-8501 **Telephone: 978-922-0113**
Region: North *Vicariate: I* *Year Est: 1870*

Baptisms: 70 *First Communions: 73* *Confirmations: 36* *Weddings: 14* *Funerals: 68* *Mass attendance: 1369*

Pastor: Rev. David J. Barnes
Religious Ed/Director: Ms. Christine O'Brien
Organist: Mr. Fred MacArthur, 978-609-4302
Elementary School: 13 Chapman Street
Principal: Ms. Patricia Diglio 978-927-3259

Mass Times: ***Handicap Access: Yes***
Saturday: 4:00 P.M.
Sunday: 7:00, 9:00, 11:00 A.M. (Choir), 5:00 P.M.
Holy Day: As Announced
Weekday: 7:00 A.M.
Reconciliation: Sat. 2:30-3:30 P.M. and by request
Convent: Saint Mary Convent, 15 Chapman Street, 978-927-2506

SAINT ANDREW

Talbot Avenue and Colson Street, Billerica
E-Mail: Pastormichael1@juno.com
Website: saintandrewbillerica.com

Mailing address and rectory:
45 Talbot Avenue, Billerica, MA 01862-1414
Fax: 978-670-1433 **Telephone: 978-663-3624**
Region: Merrimack Vicariate: I *Year Est: 1868*

Baptisms: 16 *First Communions: 32* *Confirmations: 18* *Weddings: 1* *Funerals: 20* *Mass attendance: 457*

Pastor: Rev. Michael Parise
Pastoral Associate: Ms. Adrienne Cullen, 978-663-3624
Religious Ed/Director: Ms. Ann Marie Huff, 978-667-9024
Organist: Mr. Joseph Houley

Mass Times: ***Handicap Access: Yes***
Saturday: 4:00 P.M.
Sunday: 8:00, 10:00 AM
Holy Day: As Announced
Weekday: 9:00 A.M. Wed-Fri
Reconciliation: Sat. 3:00 P.M. and by request

SAINT MARY

796 Boston Road, Billerica
E-Mail: parish@stmarybillerica.com
Website: stmarybillerica.com

Mailing address and rectory:
796 Boston Road, Billerica, MA 01821
Fax: 978-663-0127 **Telephone: 978-663-2215**
Region: Merrimack Vicariate: I *Year Est: 1937*

Baptisms: 55 *First Communions: 76* *Confirmations: 56* *Weddings: 5* *Funerals: 29* *Mass attendance: 916*

Pastor: Rev. Francis E. Sullivan
Deacon: Deacon Allan R. Shanahan
Religious Ed/Director: Ms. Roberta Breen, Mr. James J. Spinale
Music Director: Ms. Angela M. Nice

Mass Times: ***Handicap Access: Yes***
Saturday: 4:00 P.M.
Sunday: 8:30, 10:30 A.M., 12:00 noon
Holy Day: As Announced
Weekday: 9:00 A.M. except Thurs.
Reconciliation: Sat. 3:00-3:45 P.M.

SAINT THERESA OF LISIEUX

Boston Road, Billerica
E-Mail: rectory_parish@sttheresaparishbillerica.com
Website: sttheresaparishbillerica.com

Mailing Address: One Grace Avenue, Billerica, MA 01821
Rectory: One Grace Avenue, Billerica, MA 01821-2504
Fax: 978-663-0577 **Telephone: 978-663-8816**
Region: Merrimack Vicariate: I *Year Est: 1945*

Baptisms: 123 First Communions: 167 Confirmations: 113 Weddings: 24 Funerals: 97 Mass attendance: 1426

Pastor: Rev. Eugene D. Tully
Vicar: Rev. Tinh V. Nguyen
In Residence: Rev. John J. McCormick
Deacon: Deacon Phillip T. DiBello
Religious Ed/Director: Ms. Stephanie Tuzzolo; Ms. Lorraine Ronan; Ms. Carol Roncari
Business Manager: Mr. Al MacMullin
Music Director: Ms. Joanne Gagliardi
Organist: Mr. Rick Scalise

Mass Times:
Saturday: 4:30 P.M.
Sunday: 7:30, 9:30, 11:30 A.M., 5:30 P.M.
Holy Day: As Announced
Weekday: 9:00 A.M. (Mon - Fri)
Reconciliation: Sat. 3:30-4:15 P.M. and by request

SAINT CLARE

1244 Liberty Street, Braintree
E-Mail: stclare1@verizon.net

Mailing address and rectory:
1244 Liberty Street, Braintree, MA 02184-8299
Fax: 781-356-8380 **Telephone: 781-848-7480**
Region: South Vicariate: I *Year Est: 1959*

Baptisms: 61 First Communions: 90 Confirmations: 82 Weddings: 15 Funerals: 54 Mass attendance: 600

Pastor: Rev. Paul S. Sughrue
In Residence: Rev. Thomas C. Foley
Deacon: Deacon Michael J. Cavanaugh
Religious Ed/Director: Ms. Deborah Clancy, Ms. Anne Marie Tranfaglia, Mr. Michael Paniciotti, 781-848-7481
Business Manager: Ms. Sandra Sisk
Music Director: Ms. Kathy Clancy, 781-849-9219

Mass Times: ***Handicap Access: Yes***
Saturday: 4:00 P.M.
Sunday: 8:30, 10:00, 11:30 A.M.
Holy Day: As Announced
Weekday: 9:00 A.M.
Reconciliation: Sat. 3:00-3:45 P.M.

SAINT FRANCIS OF ASSISI

856 Washington Street, Braintree
E-Mail: parish@sfab.org
Website: sfab.org

Mailing address and rectory:
856 Washington Street, Braintree, MA 02184-6464
Fax: 781-848-0976 **Telephone: 781-843-1332**
Region: South *Vicariate: I* *Year Est: 1903*

Baptisms: 96 *First Communions: 135* *Confirmations: 72* *Weddings: 19* *Funerals: 110* *Mass attendance: 1384*

Pastor: Very Rev. Kevin M. Sepe, VF
Vicar: Rev. Darin V. Colarusso
In Residence: Very Rev. Mark O'Connell
Pastoral Associate: Ms. Linda M. Muldoon
Religious Ed/Director: Ms. Margaret Donaher, 781-848-3238
Business Manager: Mr. Rick Timmerman
Organist: Ms. Judy Roberts
Elementary School: 850 Washington Street
Principal: Ms. Vittoria DeBenedictis 781-848-0842

Mass Times: ***Handicap Access: Yes***
Saturday: 4:00 P.M.
Sunday: 7:30, 9:00, 10:30 A.M., 12:00 Noon
Holy Day: As Announced
Weekday: 7:00 A.M. Mon.-Fri., 9:00 A.M. Sat.
Reconciliation: Sat. 3:00-3:45 P.M.

SAINT THOMAS MORE

8 Hawthorn Road, Braintree
Website: stmparish.org

Mailing address and rectory:
8 Hawthorn Road, Braintree, MA 02184-1402
Fax: 781-843-7110 **Telephone: 781-843-1980**
Region: South *Vicariate: I* *Year Est: 1938*

Baptisms: 47 *First Communions: 73* *Confirmations: 60* *Weddings: 2* *Funerals: 44* *Mass attendance: 790*

Pastor: Rev. James J. McCarthy
Deacon: Deacon Charles P. Webb
Pastoral Associate: Ms. Janelle Snarsky
Religious Ed/Director: Ms. Anne Vail, 781-843-2142, Jerry Hubbard

Mass Times: ***Handicap Access: Yes***
Saturday: 4:00 P.M.
Sunday: 8:00, 10:30 A.M., 12:00 Noon
Holy Day: As Announced
Weekday: 9:00 A.M.
Reconciliation: Sat. 3:00-3:45 P.M.

SAINT THOMAS AQUINAS

103 Center Street, Bridgewater
E-Mail: stthomasaquinas@comcast.net
Website: stthomasaquinas.com

Mailing address and rectory:
103 Center Street, Bridgewater, MA 02324-1397
Fax: 508-279-1859 **Telephone: 508-697-9528**
Region: South *Vicariate: III* *Year Est: 1848*

Baptisms: 123 *First Communions: 164* *Confirmations: 145* *Weddings: 21* *Funerals: 59* *Mass attendance: 1114*

Pastor: Very Rev. Joseph K. Raeke, VF
Vicar: Rev. Carlos C. Kim
In Residence: Rev. Edward J. McLaughlin
Deacon: Deacon Leo J. Donoghue
Religious Ed/Director: Ms. Francine Bell, 508-697-3652
Music Director: Mr. Ted Babiczuk

Mass Times: ***Handicap Access: Yes***
Saturday: 4:00 P.M.
Sunday: 7:45, 10:00 (Family), 11:30 A.M.
Holy Day: As Announced
Weekday: 7:00, 9:00 A.M. Mon.-Fri., Sat. 9:00 A.M. only
Reconciliation: Sat. 3:00-3:45 P.M. and by request
Cemetery: Saint Thomas Aquinas, 508-697-9528
Religious Education Office 508-697-3652

CHRIST THE KING

42 Wendell Avenue, Brockton
Website: ctkp.org

Mailing address and rectory:
42 Wendell Avenue, Brockton, MA 02302-3122
Fax: 508-586-9393 **Telephone: 508-586-1575**
Region: South *Vicariate: III* *Year Est: 2004*

Baptisms: 51 *First Communions: 44* *Confirmations: 33* *Weddings: 9* *Funerals: 98* *Mass attendance: 984*

Pastor: Rev. David P. O'Donnell
Vicar: Rev. Garcia Breneville, Haiti
Deacon: Deacon Philip H. LaFond
Pastoral Associate: Sister Alice M. Arsenault, SUSC
Religious Ed/Director: Ms. Judy A. Sullivan, Mr. Joseph Sanon
Business Manager: Ms. Anne M. Owen
Music Director: Ms. Theresa A. Ronan
Youth Minister: Mr. James E. Heneberry

Mass Times: ***Handicap Access: Yes***
Saturday: 4:00 P.M.
Sunday: 8:00, 10:00, AM; 1:00 PM (Haitian); 6:00 P.M. (Life Teen)
Holy Day: As Announced
Weekday: 9:00 A.M. Mon. Tues., Thurs. and Fri.
Reconciliation: Sat 3:00-3:30 PM and by request

OUR LADY OF LOURDES

433 West Street, Brockton
E-Mail: our.lourdes@comcast.net
Website: ourladyoflourdes-brockton.com

Mailing address and rectory:
439 West Street, Brockton, MA 02301
Fax: 508-584-6257 **Telephone: 508-586-4715**
Region: South *Vicariate: III* *Year Est: 1931*

Baptisms: 67 *First Communions: 49* *Confirmations: 58* *Weddings: 5* *Funerals: 75* *Mass attendance: 799*

Pastor: Rev. Francis J. Cloherty
In Residence: Rev. Francis G. Goss
Pastoral Associate: Ms. Jeanne Lafond
Religious Ed/Director: Sister Marie Madigan, MHSH, 508-588-1484
Music Director: Richard Cessarini, 508-942-6212

Mass Times: ***Handicap Access: Yes***
Saturday: 4:00 P.M.
Sunday: 8:00, 10:00 A.M., 12:00 Noon
Holy Day: As Announced
Weekday: 9:00 A.M., Sat. 9:00 A.M.
Reconciliation: Sat. 3:00-3:30 P.M. and by request

SAINT EDITH STEIN

631North Main Street, Brockton
Website: stedithsteinparish.org

Mailing address and rectory:
71 East Main Street, Brockton, MA 02301-2461
Fax: 508-587-1796 **Telephone: 508-586-6491**
Region: South *Vicariate: III* *Year Est: 2003*

Baptisms: 137 *First Communions: 168* *Confirmations: 78* *Weddings: 28* *Funerals: 97* *Mass attendance: 1826*

Team Ministry: Rev. Brian P. Smith
Rev. Brian L. Flynn
Vicar: Rev. Lino P. Pereira, Cape Verde
Religious Ed/Director: Ms. MaryAnn Yezukevich, 508-588-7032
Business Manager: Mr. Judson Vail
Music Director: Ms. Tracy Zwicker Suplee
Organist: Ms. Beth Stafford

Mass Times: ***Handicap Access: Yes***
Saturday: 4:00 P.M.; 7:00 P.M. (Portuguese Creole)
Sunday: 7:30, 9:30, 11:30 A.M.: 1:00 P.M. Portuguese Creole
Holy Day: As Announced
Weekday: 9:00 A.M. Mon-Fri.
Reconciliation: Sat. 3:15 P.M.

SAINT PATRICK

335 Main Street, Brockton
E-Mail: stpatrickbrockton@yahoo.com

Mailing address and rectory:
335 Main Street, Brockton, MA 02301-5396
Fax: 508-941-0639 **Telephone: 508-586-4840**
Region: South *Vicariate: III* *Year Est: 1856*

Baptisms: 54 *First Communions: 34* *Confirmations: 25* *Weddings: 6* *Funerals: 15* *Mass attendance: 515*

Pastor: Rev. Jose M. Abalon, Newark
Religious Ed/Director: Mr. Pablo Martinez
Business Manager: Mr. Thomas Noe

Mass Times: ***Handicap Access: Yes***
Saturday: 4:00 P.M.
Sunday: 10:15 A.M., 12:00 Noon (Spanish)
Holy Day: As Announced
Weekday: 9:00 A.M. in Chapel, Tues. 7:00 P.M. (Spanish)
Reconciliation: Sat. 3:00 P.M. and by request
Cemetery: Calvary and Saint Patrick, 508-586-4840

SAINT MARY OF THE ASSUMPTION

Saint Mary, 3 Linden Place, Brookline
Saint Lawrence, Boylston Street, Brookline
Website: stmarybrookline.com

Mailing address and rectory:
5 Linden Place, Brookline, MA 02445-7311
Fax: 617-734-3001 **Telephone: 617-734-0444**
Region: Central *Vicariate: I* *Year Est: 1852*

Baptisms: 75 *First Communions: 36* *Confirmations: 22* *Weddings: 29* *Funerals: 70* *Mass attendance: 1390*

Pastor: Right Rev. John J. Ahern
Vicar: Rev. Joseph A. Antonellis
In Residence: Most Rev. John P. Boles
Rev. Richard J. Butler
Rev. Sebastian Musa, Nigeria
Religious Ed/Director: Ms. Gail Corcoran; Ms. Pamela Carroll
Business Manager: Ms. Susan Crapo
Music Director: Mr. Arthur Rishi
Elementary School: 67 Harvard Street
Principal: Ms. Maureen Jutras 617-566-7184

Mass Times: ***Handicap Access: Yes***
Saturday: 4:00 P.M.
Sunday: 8:00, 9:30, 11:30 A.M.
Holy Day: As Announced
Weekday: 7:30 A.M. Mon., Wed., Fri.; 12:10 P.M. Mon.-Fri.; 8:00 A.M. Sat.
Reconciliation: Sat. 2:45-3:30 P.M. and by request;
Mission: Saint Lawrence Church
Mission Masses: Sun: 9:00 A.M.

SAINT MALACHY

99 Bedford Street, Burlington
E-Mail: office@saint-malachy.org
Website: saint-malachy.org

Mailing address and rectory:
99 Bedford Street, Burlington, MA 01803
Fax: 781-270-9407 **Telephone: 781-272-5111**
Region: West *Vicariate: I* *Year Est: 1964*

Baptisms: 14 *First Communions: 61* *Confirmations: 46* *Weddings: 3* *Funerals: 23* *Mass attendance: 728*

Pastor: Rev. John M. Capuci
Pastoral Associate: Mr. Ken Meltz
Religious Ed/Director: Mr. Donald P. Nealon, Ms. Susan Hurton, Ms. Anna Molettieri
Music Director: Mr. Ryan Murhpy

Mass Times: ***Handicap Access: Yes***
Saturday: 4:00 P.M.
Sunday: 8:00, 10:30 A.M., June - Labor Day 10:00 A.M.
Holy Day: As Announced
Weekday: 9:00 A.M. Wed.-Sat. (Wed.-Fri., Lent, 12:05 P.M.)
Reconciliation: Sat. 3:00-3:45 P.M. and by request

SAINT MARGARET

109 Winn Street, Burlington
E-Mail: tinapeg2@verizon.net
Website: saintmargaretschurch.net

Mailing address and rectory:
111 Winn Street, Burlington, MA 01803
Fax: 781-272-9204 **Telephone: 781-272-3111**
Region: West *Vicariate: I* *Year Est: 1945*

Baptisms: 105 *First Communions: 98* *Confirmations: 99* *Weddings: 21* *Funerals: 82* *Mass attendance: 660*

Pastor: Rev. Joseph P. Robinson
Deacon: Deacon Richard F. Bilotta
Religious Ed/Director: Ms. Mary Murgo
Business Manager: Ms. Peg Kelly
Music Director: Ms. Mary Meehan, 781-935-7373

Mass Times: ***Handicap Access: Yes***
Saturday: 4:30, 7:30 P.M.
Sunday: 7:30, 10:00 A.M., 12:00 Noon
Holy Day: As Announced
Weekday: 6:45, 9:00 A.M.
Reconciliation: Sat. 3:00-4:00 P.M.

SACRED HEART

47 Sixth Street, Cambridge
E-Mail: sacredheartofj@msn.com

Mailing address and rectory:
49 Sixth Street, Cambridge, MA 02141-1594
Fax: 617-441-8648 **Telephone: 617-547-0399**
Region: Central *Vicariate: IV* *Year Est: 1842*

Baptisms: 50 *First Communions: 14* *Confirmations: 23* *Weddings: 5* *Funerals: 98* *Mass attendance: 774*

Pastor: Rev. John P. Tackney
Religious Ed/Director: Ms. Jean M. Perry

Mass Times: ***Handicap Access: Yes***
Saturday: 5:00 P.M.
Sunday: 7:30, 9:00 A.M. (Family Mass) 11:00 A.M.
Holy Day: As Announced
Weekday: 9:00 A.M. (Mon, Wed, Thur, Fri); 6:00 P.M. (Tue)
Reconciliation: Sat. 4:00 P.M.

SAINT ANTHONY OF PADUA

400 Cardinal Medeiros Avenue, Cambridge
Portuguese
E-Mail: stanthony.camb@verizon.net
Website: stanthony-cambridge.com

Mailing address and rectory:
400 Cardinal Medeiros Avenue, Cambridge, MA 02141-141
Fax: 617-547-1505 **Telephone: 617-547-5593**
Region: Central *Vicariate: IV* *Year Est: 1902*

Baptisms: 61 *First Communions: 34* *Confirmations: 45* *Weddings: 6* *Funerals: 80* *Mass attendance: 932*

Pastor: Very Rev. Walter A. Carreiro, VF
Vicar: Rev. Pedro J. Damazio, Brazil
Religious Ed/Director: Ms. Maria L. Sousa
Business Manager: Ms. Isabel Claudino
Music Director: Mr. Philip Chaves; Ms. Dorothy Chaves
Organist: Mr. Luis Travassos; Ms. Kimberley Sousa Almeida
Youth Minister: Mr. Steven Dinis

Mass Times: ***Handicap Access: Yes***
Saturday: 4:00, 5:30 P.M.(Potrtuguese)
Sunday: 8:00, (Portuguese) 9:45, (English) 11:30 A.M., (Portuguese) 7:00 P.M. (Brazilian)
Holy Day: As Announced
Weekday: 9:00 A.M. Tue-Fri; 6:30 P.M. Mon - Fri
Reconciliation: Sat. 3:00 -4:00 P.M.

SAINT FRANCIS OF ASSISI

325 Cambridge Street, Cambridge
Italian ***Religious Order: OFM***
E-Mail: st_francis_42@yahoo.com

Mailing address and rectory:
42 Sciarappa Street, Cambridge, MA 02141
Fax: 617-876-6753 **Telephone: 617-876-6754**
Region: Central *Vicariate: IV* *Year Est: 1917*

Baptisms: 15 *First Communions: 0* *Confirmations: 4* *Weddings: 5* *Funerals: 24* *Mass attendance: 221*

Pastor: Rev. Norbert DeAmato, OFM/IC
Pastoral Associate: Ms. Joan DeGuglielmo
Music Director: Mr. William Malaney
Organist: Ms. Jane Hardy

Mass Times:
Saturday: 5:00 P.M.
Sunday: 8:00 A.M. (Italian), 9:30, 11:30 A.M.
Holy Day: As Announced
Weekday: 7:00 A.M. Mon-Fri
Reconciliation: Sat. 4:30-5:00 P.M.

SAINT JOHN THE EVANGELIST

2270 Massachusetts Avenue, Cambridge
E-Mail: info@stjohncambridge.org
Website: stjohncambridge.org

Mailing Address: 2254 Massachusetts Avenue, Cambridge, 02140
Rectory: 2254 Massachusetts Avenue, Cambridge, MA 02
Fax: 617-441-8028 **Telephone: 617-547-4880**
Region: Central *Vicariate: IV* *Year Est: 1893*

Baptisms: 47 *First Communions: 22* *Confirmations: 7* *Weddings: 7* *Funerals: 69* *Mass attendance: 856*

Pastor: Rev. Charles E. Collins
Vicar: Rev. Garcia Breneville, Haiti
In Residence: Rev. Robert E. Nee
Rev. Thomas L. Leclerc, MS
Deacon: Deacon Alfred J. Geneus
Religious Ed/Director: Ms. Maureen Megnia
Business Manager: Mr. Alfred Gerardin
Music Director: Ms. Sarah Hall

Mass Times: ***Handicap Access: Yes***
Saturday: 4:00 P.M.
Sunday: 6:30, 9:00, 11:00 A.M.; 4:30 PM (Creole)
Holy Day: As Announced
Weekday: 7:00 A.M. (Sat. 9:00 A.M.)
Reconciliation: Sat. 3:00-3:30 P.M. and by request

SAINT MARY OF THE ANNUNCIATION

135 Norfolk Street, Cambridge
E-Mail: parishinfo@stmaryoftheannunciation.com
Website: stmaryoftheannunciation.com

Mailing address and rectory:
134 Norfolk Street, Cambridge, MA 02139
Fax: 617-547-0232 **Telephone: 617-547-0120**
Region: Central *Vicariate: IV* *Year Est: 1867*

Baptisms: 82 *First Communions: 34* *Confirmations: 17* *Weddings: 2* *Funerals: 11* *Mass attendance: 879*

Pastor: Rev. Gabriel Troy
Vicar: Rev. Alonso E. Macias, Mexico
Deacon: Deacon Stanley A. Straub
Religious Ed/Director: Ms. Maria Bermudez, 617-547-0145
Business Manager: Mr. Sam Bedros
Music Director: Mr. Donald Paine, 508-865-2553

Mass Times: ***Handicap Access: Yes***

Saturday: 4:00 P.M.
Sunday: 8:00, 9:30 A.M., 12:00 Noon (Spanish); 7:30 P.M. (Spanish)
Holy Day: As Announced
Weekday: 8:00 A.M. (Sat. 8:00 A.M.)
Reconciliation: Sat. 3:15-3:45 P.M. and by request

SAINT PAUL

Bow and Arrow Streets, Cambridge
E-Mail: info@stpaulparish.org
Website: stpaulparish.org

Mailing address and rectory:
29 Mt. Auburn Street, Cambridge, MA 02138-6097
Fax: 617-354-7092 **Telephone: 617-491-8400**
Region: Central *Vicariate: IV* *Year Est: 1875*

Baptisms: 82 *First Communions: 9* *Confirmations: 7* *Weddings: 44* *Funerals: 22* *Mass attendance: 1674*

Pastor: Rev. Robert J. Congdon
Vicar: Rev. James W. Savage
In Residence: Rev. William F. Murphy
Rev. George S. Salzmann, OSFS
Business Manager: Mr. Andrew Griswold
Music Director: Ms. Jennifer Lester
Youth Minister: Mr. Robert Doolittle
Elementary School: 29 Mt. Auburn Street
Principal: Ms. Sheri Kenney 617-868-8658

Mass Times: ***Handicap Access: Yes***

Saturday: 5:00 P.M.
Sunday: 7:30, 9:30 (Adult Choir), 11:00 A.M. (Boston Boy Choir); 5:00 P.M.-Student Mass when University is in session
Holy Day: As Announced
Weekday: 8:00 A.M. (Boston Boy Choir), 12:00 Noon, Sat. 9:00 A.M.
Reconciliation: Sat. 3:00-4:30 P.M. and by request
Harvard University Catholic Student Center: 20 Arrow Street, 617-868-6585

SAINT PETER

100 Concord Avenue, Cambridge
E-Mail: office@stpetercamb.org
Website: stpetercamb.org

Mailing address and rectory:
31 Buckingham Street, Cambridge, MA 02138-2297
Fax: 617-547-1525 **Telephone: 617-547-4235**
Region: Central *Vicariate: IV* *Year Est: 1848*

Baptisms: 65 *First Communions: 58* *Confirmations: 26* *Weddings: 5* *Funerals: 63* *Mass attendance: 807*

Pastor: Rev. Leonard F. O'Malley
Religious Ed/Director: Ms.Margie Materazzo, Ms. Cheryl DePasquale
Music Director: Ms. Doreen Gulledge
Elementary School: 96 Concord Avenue
Principal: Ms. Mary Jo Keaney 617-547-0101

Mass Times: ***Handicap Access: Yes***
Saturday: 4:00 P.M.
Sunday: 8:00, 10:00 A.M., (Children's); 12:00 Noon, 5:00 P.M.
Holy Day: As Announced
Weekday: 8:00 A.M. Mon.-Sat.
Reconciliation: Sat: 3;00-3:45 P.M.

SAINT GERARD MAJELLA

1860 Washington Street, Canton
E-Mail: welcome@saintgerard.org
Website: saintgerard.org

Mailing address and rectory:
1860 Washington Street, Canton, MA 02021
Fax: 781-828-2520 **Telephone: 781-828-3420**
Region: South *Vicariate: III* *Year Est: 1960*

Baptisms: 83 *First Communions: 115* *Confirmations: 61* *Weddings: 7* *Funerals: 29* *Mass attendance: 1223*

Pastor: Rev. John L. Sullivan
Religious Ed/Director: Ms. Donna Andersen, Ms. Mary Ann Brady
Business Manager: Mr. Gregory Pando
Music Director: Mr. Greg Pare
Youth Ministers: Mr. Michael Mahan, Ms. Janet Maguire

Mass Times: ***Handicap Access: Yes***
Saturday: 4:00 P.M.
Sunday: 8:30, 10:00, 11:30 A.M., 6:00 P.M.
Holy Day: As Announced
Weekday: 9:00 A.M. (except Fri)
Reconciliation: Sat. 3:00-3:45 P.M. and by request

SAINT JOHN THE EVANGELIST

700 Washington Street, Canton
Website: stjohncanton.org

Mailing address and rectory:
700 Washington Street, Canton, MA 02021-3036
Fax: 781-828-2480 **Telephone: 781-828-0090**
Region: South *Vicariate: III* *Year Est: 1861*

Baptisms: 56 *First Communions: 75* *Confirmations: 69* *Weddings: 11* *Funerals: 45* *Mass attendance: 927*

Pastor: Rev. Michael F. McLellan
In Residence: Rev. Msgr. Charles J. Bourque
Religious Ed/Director: Ms. Lorraine M. Wright
Business Manager: Ms. Maggie Robenacker
Music Director: Ms. Maria White
Youth Minister: Ms. Lorraine Wright
Elementary School: 696 Washington Street
Principal: Ms. Charlotte Kelly 781-828-2130

Mass Times:
Saturday: 4:00 P.M.
Sunday: 7:30, 9:30,11:30 A.M.; 5:00 P.M. - Sept. - May
Holy Day: As Announced
Weekday: 9:00 A.M.
Reconciliation: Sat. 3:00-3:45 P.M. and by request
Cemetery: Saint Mary, Washington Street, Canton

SAINT IRENE

181 East Street, Carlisle
E-Mail: chris@stirenes.org
Website: stirenes.org

Mailing address and rectory:
187 East Street, Carlisle, MA 01741-1104
Fax: 978-287-1440 **Telephone: 978-369-3940**
Region: West *Vicariate: I* *Year Est: 1960*

Baptisms: 63 *First Communions: 0* *Confirmations: 28* *Weddings: 8* *Funerals: 10* *Mass attendance: 671*

Pastor: Rev. Thomas P. Donohoe
Vicar: Rev. Romain Rurangirwa, Rwanda
Deacons: Deacon Dean C. Bulpett
Deacon Charles A. Ferraro
Religious Ed/Director: Ms. Georgia Winfrey
Music Director: Ms. Denise Glennon
Organist: Mr. Paul Cox, 978-256-7940
Youth Minister: Mr. Francis Barre

Mass Times: ***Handicap Access: Yes***
Saturday: 5:00 P.M.
Sunday: 8:00, 11:00 A.M., 5:00 P.M. (Sept.-June)
Holy Day: As Announced
Weekday: 9:00 A.M.
Reconciliation: Sat. 4:00-4:45 P.M.

OUR LADY OF LOURDES

130 Main Street, Carver
E-Mail: ololcarver@comcast.net
Website:
ourladyoflourdescarver.parishesonline.com

Mailing Address: Box 68, Carver, 02330-0068
Rectory: 130 Main Street, Carver, MA 02330-0068
Fax: 508-866-5588 **Telephone: 508-866-4000**
Region: South *Vicariate: IV* *Year Est: 1950*

Baptisms: 17 *First Communions: 42* *Confirmations: 36* *Weddings: 1* *Funerals: 22* *Mass attendance: 475*

Pastor: Rev. Anthony J. Medairos
Deacon: Deacon Paul S. Jones
Religious Ed/Director: Ms. Linda Cedrone, 508-866-9211
Music Director: Mr. Jay Enos
Organist: Ms. Helen Walsh

Mass Times: ***Handicap Access: Yes***
Saturday: 5:00 P.M.
Sunday: 9:00, 11:00 A.M.
Holy Day: As Announced
Weekday: 9:00 A.M.
Reconciliation: Sat. 4:15-4:45 P.M.

SAINT JOHN THE EVANGELIST

115 Middlesex Street, Chelmsford
E-Mail: sje.church@verizon.net
Website: parishesonline.com

Mailing address and rectory:
115 Middlesex Street, Chelmsford, MA 01863-2030
Fax: 978-251-7873 **Telephone: 978-251-8571**
Region: Merrimack *Vicariate: I* *Year Est: 1893*

Baptisms: 70 *First Communions: 108* *Confirmations: 100* *Weddings: 20* *Funerals: 91* *Mass attendance: 1614*

Pastor: Very Rev. Paul E. Ritt, VF
Vicar: Rev. William N. Ventura
In Residence: Rev. Francis B. Leonard
Deacon: Deacon Raymond A. Wheeler
Pastoral Associate: Ms. Joyce Wholey
Religious Ed/Director: Ms. Debbie Anderson
Business Manager: Ms. Liliana Lucas
Music Director: Doctor Paul J. Ciotti
Youth Minister: Ms. Kate Deasy

Mass Times: ***Handicap Access: Yes***
Saturday: 4:00 P.M.
Sunday: 7:30, 9:00 , 11:00, A.M. 5:00 P.M.
Holy Day: As Announced
Weekday: 9:00 A.M.- Mon. - Fri.: no Sat. 9:00 Mass
Reconciliation: Sat. 3:00-3:45 P.M.; Wed. 6:30 - 7:30 P.M.

SAINT MARY

25 North Road, Chelmsford
Website: saint-mary.org

Mailing address and rectory:
25 North Road, Chelmsford, MA 01824-2767
Fax: 978-256-0122 **Telephone: 978-256-2374**
Region: Merrimack Vicariate: I *Year Est: 1931*

Baptisms: 112 First Communions: 149 Confirmations: 141 Weddings: 19 Funerals: 74 Mass attendance: 1663

Pastor: Rev. Stephen S. Donohoe
Vicar: Rev. William S. Dunn
Deacons: Deacon Dennis Vandi
Deacon John E. Bortz
Religious Ed/Director: Ms.Heather Hannaway
Business Manager: Mr. Paul Firicano
Music Director: Ms. Cathy Martin

Mass Times: ***Handicap Access: Yes***
Saturday: 4:00 P.M.
Sunday: 7:00, 9:00, 11:00 A.M.; 6:00 P.M. (Youth Mass)
Holy Day: As Announced
Weekday: 7:00 A.M. Mon.-Fri., 9:00 A.M. Sat.
Reconciliation: Sat. 11:00 A.M. to 12:00 Noon and by request

OUR LADY OF GRACE

194 Nichols Street, Chelsea
E-Mail: ologparish@comcast.net
Website: olgp.net

Mailing address and rectory:
59 Nichols Street, Chelsea, MA 02150-1225
Fax: 617-884-0957 **Telephone: 617-884-0030**
Region: North Vicariate: IV *Year Est: 1913*

Baptisms: 38 First Communions: 33 Confirmations: 28 Weddings: 4 Funerals: 57 Mass attendance: 450

Pastor: Very Rev. James J. Barry, VF
Pastoral Associate: Ms. Linda DeCristoforo
Religious Ed/Director: Sister Kathy Stark, 617-884-2482
Music Director: Ms. Paula Demetrio

Mass Times:
Saturday: 4:00 P.M.
Sunday: 8:30, 11:00 A.M., 12:30 P.M. (Creole)
Holy Day: As Announced
Weekday: 7:30 A.M. Mon, Tue, Thu, Fri
Reconciliation: Sat. 3:15-3:45 P.M. and by request

SAINT ROSE OF LIMA

601 Broadway, Chelsea
E-Mail: strosechelsea@hotmail.com

Mailing address and rectory:
601 Broadway, Chelsea, MA 02150-2998
Fax: 617-889-2854 **Telephone: 617-889-2774**
Region: North *Vicariate: IV* *Year Est: 1849*

Baptisms: 266 *First Communions: 150* *Confirmations: 41* *Weddings: 29* *Funerals: 39* *Mass attendance: 2162*

Pastor: Rev. Terence J. Moran
Vicar: Rev. Joseph Phan Nam, CMC
Deacons: Deacon Luis F. Rivera
Deacon Alejandro Iraola
Pastoral Associate: Sister Sergia Jimenez, HMSJ
Religious Ed/Director: Ms. Marie Horgan
Elementary School: 580 Broadway
Principal: Ms. Mary Ann Babineau 617-884-2626

Mass Times:
Saturday: 4:00 P.M. (English); 7:00 P.M. (Spanish)
Sunday: 8:30 A.M. (Vietnamese),10:00 A.M. (English), 11:30 A.M. (Spanish), 7:00 P.M. (Spanish)
Holy Day: As Announced
Weekday: 7:00 A.M. Mon.-Fri., 8:00 A.M. Sat., 7:00 P.M. Tues.(Spanish); 7:00 P.M. Thurs (Vietnamese)
Reconciliation: Before Mass
Convent: Saint Rose of Lima Convent, 76 Davis St., Revere, MA 02151

SAINT STANISLAUS

171 Chestnut Street, Chelsea
Polish
E-Mail: stanislaus61@comcast.com

Mailing address and rectory:
163 Chestnut Street, Chelsea, MA 02150
Fax: 617-466-2107 **Telephone: 617-889-0261**
Region: North *Vicariate: IV* *Year Est: 1905*

Baptisms: 0 *First Communions: 0* *Confirmations: 0* *Weddings: 0* *Funerals: 17* *Mass attendance: 216*

Pastor: Rev. Andrew T. Grelak
Music Director: Mr. Donald Green

Mass Times:
Saturday: 4:00 P.M.
Sunday: 8:30, 10:00 A.M. (Polish)
Holy Day: As Announced
Weekday: 8:00 A.M. Mon - Sat, except Tues 12:05 P.M.
Reconciliation: Mon.- Sat. 15 minutes before Mass, Sat. 3:00-3:45 P.M.

SAINT ANTHONY OF PADUA

129 South Main Street, Cohasset
E-Mail: stanthonycoh@aol.com
Website: saintanthonycohasset.org

Mailing Address: 10 Summer Street, Cohasset, MA 02025
Rectory: 129 South Main Street, Cohasset, MA 02025
Fax: 781-383-2988 **Telephone: 781-383-0219**
Region: South *Vicariate: II* *Year Est: 1886*

Baptisms: 90 *First Communions: 68* *Confirmations: 77* *Weddings: 48* *Funerals: 48* *Mass attendance: 1300*

Pastor: Rev. John R. Mulvehill
Deacon: Deacon Paul S. Rooney
Religious Ed/Director: Ms. Virginia MacLeod, 781-383-0630
Music Director: Ms. Kathleen Keyes, 781-545-5058

Mass Times:
Saturday: 5:00 P.M.
Sunday: 8:00 (7:00 Summer), 9:30, 11:30 A.M.,
Holy Day: As Announced
Weekday: 7:00 A.M., Sat. 8:00 A.M.
Reconciliation: Sat. 4:00-4:45 P.M. and by request

HOLY FAMILY

12 Monument Square, Concord
E-Mail: holyfamily@holyfamilyconcord.org
Website: holyfamilyconcord.org

Mailing Address: Parish Office, 55 Church Street, Concord, 01742
Rectory: 70 Monument Square, Concord, MA 01742
Fax: 978-371-0853 **Telephone: 978-369-7442**
Region: West *Vicariate: I* *Year Est: 2004*

Baptisms: 44 *First Communions: 84* *Confirmations: 62* *Weddings: 11* *Funerals: 58* *Mass attendance: 1140*

Pastor: Rev. Austin H. Fleming
Deacons: Deacon Charles I. Clough
Deacon Gregory J. Burch
Pastoral Associate: Sister Rose Marie Lipke, CDP
Religious Ed/Director: Ms. Sandra Meuller, Ms. Helen Cushman
Business Manager: Mr. William Sharkey
Music Director: Mr. James Barkovic
Youth Minister: Ms. Andrea Laux,

Mass Times: ***Handicap Access: Yes***
Saturday: 5:00 P.M.
Sunday: 7:30, 9:30, 11:30
Holy Day: As Announced
Weekday: 7:00 A.M. Mon- Wed- Fri.; 9:00 A.M. Tues. - Thurs. - Sat.
Reconciliation: Sat. 4:00 -4:30 P.M. and by request
Cemetery: Saint Bernard, Bedford Street, Concord, 978-505-8134
Holy Family Parish Hall,62 Monument Square

SAINT MARY OF THE ANNUNCIATION

24 Conant Street, Danvers
E-Mail: stmarydanvers@comcast.net
Website: stmarysdanvers.4lpi.com

Mailing address and rectory:
24 Conant Street, Danvers, MA 01923-2968
Fax: 978-774-9407 **Telephone: 978-774-0340**
Region: North *Vicariate: I* *Year Est: 1871*

Baptisms: 107 *First Communions: 68* *Confirmations: 44* *Weddings: 21* *Funerals: 95* *Mass attendance: 1051*

Pastor: Rev. Gerard L. Dorgan
In Residence: Most Rev. Francis X. Irwin
Rev. Msgr. Frederick J. Murphy
Religious Ed/Director: Mr. John Pension, Ms. Judy DiGennaro, 978-774-8605
Business Manager: Ms. Norma Haddad
Music Director: Mr. R. David Porper
Youth Minister: Mr. John Pension
Elementary School: 14 Otis Street
Principal: Ms. Molly Kelley 978-774-0307

Mass Times: ***Handicap Access: Yes***
Saturday: 4:00 P.M.
Sunday: 7:00, 8:30, 10:00, 11:30 A.M.
Holy Day: As Announced
Weekday: 7:00, 9:00 A.M.
Reconciliation: Sat 3:00 - 4:00 PM and by appointment
Cemetery: Saint Mary and Annunciation, 978-774-0340

SAINT RICHARD OF CHICHESTER

90 Forest Street, Danvers
Website: stricharddanvers.org

Mailing address and rectory:
90 Forest Street, Danvers, MA 01923-1806
Fax: 978-774-9543 **Telephone: 978-774-7575**
Region: North *Vicariate: I* *Year Est: 1963*

Baptisms: 50 *First Communions: 114* *Confirmations: 124* *Weddings: 15* *Funerals: 37* *Mass attendance: 1399*

Pastor: Rev. Bruce G. Flannagan
Religious Ed/Director: Ms. Doreen Verda
Business Manager: Ms. Sharon Thurston
Music Director: Ms. Brenda Meyers
Organist: Mr. Jeffrey Patch
Elementary School: 20 Otis Street
Principal: Ms. Molly Kelley 978-774-0307

Mass Times:
Saturday: 4:30 P.M.
Sunday: 7:30, 9:00, 11:00 A.M., 5:00 P.M.
Holy Day: As Announced
Weekday: 8:00 A.M. Mon.-Sat.
Reconciliation: Sat. 4:00 P.M. and by request
Notre Dame Center, 20 Otis Street, Danvers

Dedham

SAINT MARY

420 High Street, Dedham
E-Mail: secretary@stmaryonline.net
Website: stmaryonline.net

Mailing Address: 25 Avery Street, Dedham, 02026-2804
Rectory: 420 High Street, Dedham, MA 02026-2892
Fax: 781-326-1809 **Telephone: 781-326-0550**
Region: West *Vicariate: III* *Year Est: 1866*

Baptisms: 129 *First Communions: 111* *Confirmations: 109* *Weddings: 35* *Funerals: 117* *Mass attendance: 1038*

Pastor: Rev. William G. Williams
Vicar: Rev. William P. Lohan
In Residence: Rev. Msgr. Thomas J. McDonnell
Rev. Joseph F. Mozer
Deacon: Deacon Louis W. Sheedy
Pastoral Associate: Sister Barbara Lavin, OP
Religious Ed/Director: Sister Anne Michael Hannigan, SND, 781-329-5488
Business Manager: Mr. Richard Killgoar
Music Director: Mr. Jonathan Girard, 781-326-0550 x30
Organist: Ms. Lila Cleary
Youth Minister: Mr. Jason Deramo

Mass Times: ***Handicap Access: Yes***
Saturday: 4:00 P.M.
Sunday: 7:00, 9:00, 11:00 A.M., 6:00 P.M.(Life Teen Mass)
Holy Day: As Announced
Weekday: 7:00, 9:00 A.M.
Reconciliation: Sat. 3:00 P.M. and by request
Cemetery: Saint Mary, 781-326-0550

SAINT SUSANNA

262 Needham Street, Dedham
E-Mail: saintsusanna@hotmail.com
Website: saintsusanna.org

Mailing address and rectory:
262 Needham Street, Dedham, MA 02026-7009
Fax: 781-329-5966 **Telephone: 781-329-9575**
Region: West *Vicariate: III* *Year Est: 1960*

Baptisms: 32 *First Communions: 24* *Confirmations: 15* *Weddings: 6* *Funerals: 22* *Mass attendance: 695*

Pastor: Rev. Stephen S. Josoma
Deacon: Deacon Laurence J. Bloom
Religious Ed/Director: Ms. Nancy Leoncini
Music Director: Mr. Joseph Scolastico

Mass Times: ***Handicap Access: Yes***
Saturday: 4:00 P.M.
Sunday: 8:00, 10:00 A.M. (Family Liturgy)
Holy Day: As Announced
Weekday: 9:00 A.M. Mon., Tues., Fri.
Reconciliation: By request

MOST PRECIOUS BLOOD

30 Centre Street, Dover
E-Mail: mpb.dover@comcast.net
Website: mostpreciousbloodchurch.org

Mailing Address: Box 812, Dover, 02030-0812
Rectory: 30 Centre Street, Dover, MA 02030-0812
Fax: 508-785-0432 **Telephone: 508-785-0305**
Region: West *Vicariate: III* *Year Est: 1959*

Baptisms: 10 *First Communions: 49* *Confirmations: 16* *Weddings: 2* *Funerals: 9* *Mass attendance: 449*

Pastor: Very Rev. John J. Grimes, VF
Religious Ed/Director: Ms. Ann Carroll, 508-785-1217; Ms. Regina O'Connor, 508-785-9909
Business Manager: Ms. Anne Mangini, 508-785-0305
Organist: Mr. John Zadroga, Ms. Louise O'Leary
Youth Minister: Ms. Regina O'Connor, 508-785-9909

Mass Times: ***Handicap Access: Yes***
Saturday: 5:00 P.M.
Sunday: 8:00, 10:00 A.M.
Holy Day: As Announced
Weekday: 9:00 A.M. as announced
Reconciliation: Sat. 4:00 P.M. and by request

SAINT FRANCIS OF ASSISI

115 Wheeler Road, Dracut
Website: saintfrancis.net

Mailing Address: Box 609, Dracut, 01826
Rectory: 115 Wheeler Road, Dracut, MA 01826
Fax: 978-452-0772 **Telephone: 978-452-6611**
Region: Merrimack *Vicariate: II* *Year Est: 1963*

Baptisms: 94 *First Communions: 98* *Confirmations: 73* *Weddings: 23* *Funerals: 44* *Mass attendance: 1138*

Pastor: Rev. Robert L. Connors
Vicar: Rev. Christopher J. Casey
Deacon: Deacon John C. Hunt
Pastoral Associate: Ms. Kathleen Long, 978-453-4460
Religious Ed/Director: Ms. Kathleen Long, 978-453-4460
Business Manager: Ms. Sharon Chelton
Music Director: Mr. David Keefe

Mass Times: ***Handicap Access: Yes***
Saturday: 4:00 P.M.
Sunday: 8:00, 10:00, 11:30 A.M.; 7:00 P.M.
Holy Day: As Announced
Weekday: 9:00 A.M.
Reconciliation: Sat. 9:30-10:00 A.M., 3:15-3:45 P.M.

SAINT MARGUERITE D'YOUVILLE

1340 Lakeview Avenue, Dracut
E-Mail: stmar@comcast.net
Website: stmar.org

Mailing address and rectory:
1340 Lakeview Avenue, Dracut, MA 01826-3499
Fax: 978-957-5266 **Telephone: 978-957-0322**
Region: Merrimack Vicariate: II *Year Est: 2001*

Baptisms: 57 First Communions: 86 Confirmations: 66 Weddings: 10 Funerals: 62 Mass attendance: 686

Pastor: Rev. Robert L. Connors
Vicar: Rev. Christopher J. Casey
In Residence: Rev. James D. Lyons
Deacon: Deacon Everett F. Penney
Pastoral Associate: Ms. Joan Donnelly, Mr. Paul Duquette
Business Manager: Ms. Joanne Laurent
Music Director: Mr. Matthew Descoteaux
Youth Minister: Ms. Roma Fauvel
Elementary School: 77 Boisvert Street, Lowell, MA 01850
Principal: Ms. Kristyna Dumais 978-458-7594

Mass Times:
Saturday: 4:00 P.M.
Sunday: 7:30, 9:00, 11:00 A.M.
Holy Day: As Announced
Weekday: 7:30 A.M. Mon- Sat
Reconciliation: Sat. 3:10 P.M. and by appointment
Saint Louis Early Childhood Annex, 74 Boisvert Street, Lowell, MA 01850, 978-458-7594

HOLY FAMILY

601 Tremont Street, Duxbury
E-Mail: office@holyfamilyduxbury.org
Website: holyfamilyduxbury.org

Mailing Address: 601 Tremont Street, Duxbury, 02332-4450
Rectory: , , MA 02332-4450
Fax: 781-934-5796 **Telephone: 781-934-5055**
Region: South Vicariate: IV *Year Est: 1945*

Baptisms: 91 First Communions: 183 Confirmations: 144 Weddings: 22 Funerals: 40 Mass attendance: 1585

Pastor: Very Rev. Bryan K. Parrish, VF
Vicar: Rev. Kenneth V. Cannon, SX
Deacons: Deacon Arthur J. Keefe
Deacon Daniel R. Burns
Religious Ed/Director: Ms. Catherine Kelleher; Ms. Mary Weimer
Business Manager: Ms. Mary DiCenzo, 781-934-5055
Music Director: Ms. Mary Keefe, 781-934-5622

Mass Times: ***Handicap Access: Yes***
Saturday: 5:00 P.M.
Sunday: 7:00, 8:30, 10:00, 11:30 A.M.
Holy Day: As Announced
Weekday: 8:15 A.M. Mon-Sat.
Reconciliation: Sat. 4:00-4:45 P.M. and anytime by appointment.

SAINT JOHN THE EVANGELIST

210 Central Street, East Bridgewater
E-Mail: stjohnebridge@comcast.net
Website: geocities.com/stjohnseb

Mailing address and rectory:
210 Central Street, East Bridgewater, MA 02333-1998
Fax: 508-378-7317 **Telephone: 508-378-4207**
Region: South *Vicariate: III* *Year Est: 1903*

Baptisms: 50 *First Communions: 91* *Confirmations: 64* *Weddings: 7* *Funerals: 28* *Mass attendance: 1208*

Pastor: Rev. Walter F. Keymont
Deacon: Deacon Brendan A. Fitzgerald
Religious Ed/Director: Ms. Lorraine Hopgood, 508-378-1521; Ms. Nancy Smith 508-378-1521
Business Manager: Mr. William Healey; Ms. Peter Healey
Music Director: Mr. Paul Hoffman

Mass Times: ***Handicap Access: Yes***
Saturday: 4:00 P.M.
Sunday: 8:00, 9:30, 11:30 A.M.; 6:00 P.M. Teen Mass-Monthly
Holy Day: As Announced
Weekday: 9:00 A.M.
Reconciliation: Sat. 3:00- 3:30 P.M. and by request

SAINT JOHN THE BAPTIST

Main Street, Essex

Mailing Address: Box 986, Essex, MA 01929-0986
Rectory: 52 Main Street, Essex, MA 01929
Fax: 978-526-4335 **Telephone: 978-768-6284**
Region: North *Vicariate: I* *Year Est: 1931*

Baptisms: 4 *First Communions: 2* *Confirmations: 7* *Weddings: 0* *Funerals: 8* *Mass attendance: 181*

Pastor: Rev. Wallace E. Blackwood
Religious Ed/Director: Ms. Valerie Shippen
Business Manager: Ms. Valerie Gaudet
Organist: Mr. John Saputo
Youth Minister: Ms. Valerie Shippen

Mass Times: ***Handicap Access: Yes***
Saturday: 4:00 P.M.
Sunday: 10:00 A.M.
Holy Day: As Announced
Reconciliation: Second Saturday of Month, 12:00 - 12:45 P.M.

IMMACULATE CONCEPTION

487 Broadway, Everett
E-Mail: iceverett@comcast.net
Website: parishesonline.com/iceverett

Mailing address and rectory:
489 Broadway, Everett, MA 02149-3603
Fax: 617-389-2456 **Telephone: 617-389-5660**
Region: North *Vicariate: IV* *Year Est: 1885*

Baptisms: 131 *First Communions: 95* *Confirmations: 75* *Weddings: 15* *Funerals: 55* *Mass attendance: 2040*

Pastor: Rev. Gerald J. Osterman
Pastoral Associate: Ms. Jean Fecteau, Ms. Marie Philomene Pean
Religious Ed/Director: Janine Keller
Business Manager: Mr. Richard F. Randazzo
Music Director: Mr. Richard Reynolds

Mass Times: ***Handicap Access: Yes***
Saturday: 4:00 P.M.
Sunday: 7:00, 9:00 A.M., 11:00 A.M.; 4:00 (Haitian) 5:30 P.M. (except July and Aug.)
Holy Day: As Announced
Weekday: 7:00 A.M.
Reconciliation: Sat. 3:00-3:45 P.M. and by request

SAINT ANTHONY OF PADUA

38 Oakes Street, Everett
Italian ***Religious Order: CS***

Mailing address and rectory:
38 Oakes Street, Everett, MA 02149
Fax: 617-387-1229 **Telephone: 617-387-0310**
Region: North *Vicariate: IV* *Year Est: 1927*

Baptisms: 71 *First Communions: 56* *Confirmations: 43* *Weddings: 10* *Funerals: 130* *Mass attendance: 1049*

Pastor: Rev. Dominic Rodighiero, CS
Vicar: Rev. Lino Ayala Garcia, CS
Deacon: Deacon Thomas W. Marchant
Religious Ed/Director: Ms. Doris DiTullio
Business Manager: Mr. Aldo Mastrocola
Music Director: Ms. Kathleen Hersey
Youth Minister: Mr. Robert Santacroce
Elementary School: 54 Oakes Street, Everett, MA 02149
Principal: Ms. Maria Giggie 617-389-2448

Mass Times:
Saturday: 4:00 P.M. (English); 7:00 P.M. (Spanish)
Sunday: 9:00, 10:30 (Italian), 12:00 Noon, 7:00 P.M. (Portuguese), 7:30 A.M. (Portuguese)
Holy Day: As Announced
Weekday: 7:30 A.M. (English) Mon. - Fri., 7:00 P.M. Tues (Italian),Thurs. 7:00 P.M. (Spanish), Fri. 7:30 P.M. (Portuguese)
Reconciliation: Sat. 3:00 - 3:45 P.M., 6:00 - 6:45 P.M.

SAINT MARY

58 Carpenter Street, Foxborough
E-Mail: st.maryfox@verizon.net
Website: stmarysfoxboro.org

Mailing address and rectory:
83 Central Street, Foxborough, MA 02035
Fax: 508-543-7728 **Telephone: 508-543-7726**
Region: West *Vicariate: IV* *Year Est: 1859*

Baptisms: 94 *First Communions: 132* *Confirmations: 118* *Weddings: 14* *Funerals: 66* *Mass attendance: 1357*

Pastor: Rev. Stephen J. Madden
Vicar: Rev. Jason M. Makos
Religious Ed/Director: Ms. Geraldine Saegh, Ms. Catherine Briggs, Ms. Elaine L'Etoile
Music Director: Ms. Debra Honor
Organist: Mr. John Zadroga

Mass Times: ***Handicap Access: Yes***
Saturday: 4:00 P.M.
Sunday: 7:00, 9:00, 11:00 AM, 6:00 P.M. (Lifeteen Mass)
Holy Day: As Announced
Weekday: 9:00 A.M. Mon-Sat
Reconciliation: Sat 3:00 - 3:45 P.M. and by appointment
Cemetery: Saint Mary, 508-543-7726

SAINT BRIDGET

830 Worcester Road, Framingham
E-Mail: strahan@stbridgetparish.org
Website: stbridgetparish.org

Mailing address and rectory:
15 Wheeler Avenue, Framingham, MA 01702-2902
Fax: 508-875-1270 **Telephone: 508-875-5959**
Region: West *Vicariate: III* *Year Est: 1878*

Baptisms: 69 *First Communions: 63* *Confirmations: 51* *Weddings: 14* *Funerals: 40* *Mass attendance: 1296*

Pastor: Rev. Msgr. Francis V. Strahan
Vicar: Rev. Thomas P. Rossi
Pastoral Associate: Ms. Elizabeth Mingolelli, Ms. Barbara Conlin
Religious Ed/Director: Ms. Gail Barbato, K - 5, Ms. Marguerite Tibbert, 6 - 10
Business Manager: Ms. Maria S. Sebastian
Music Director: Ms. Ann O'Brien, 508-872-7492
Elementary School: 832 Worcester Road
Principal: Ms. Roseanne Mungovan 508-875-0181

Mass Times: ***Handicap Access: Yes***
Saturday: 4:00 P.M.
Sunday: 7:30, 9:00 (Family); 10:30 A.M. (Choir), 12:00 Noon
Holy Day: As Announced
Weekday: 9:00 A.M. Mon.-Sat.
Reconciliation: Sat. 2:00-3:00 P.M. and by request

SAINT GEORGE

74 School Street, Framingham
Website: churchofstgeorge.org

Mailing address and rectory:
74 School Street, Framingham, MA 01701
Fax: 508-877-3080 **Telephone: 508-877-5130**
Region: West *Vicariate: III* *Year Est: 1847*

Baptisms: 33 *First Communions: 47* *Confirmations: 45* *Weddings: 7* *Funerals: 48* *Mass attendance: 820*

Pastor: Rev. John M. Rowan
Vicar: Rev. Benjamin T. LeTran
Pastoral Associate: Sister Ann Marie McAndrews, SND
Religious Ed/Director: Ms. Paula Dolliver, Ms. Leslee Willits
Music Director: Ms. Laura E. Romeo
Organist: Ms. Shirley Livingstone
Youth Minister: Ms. Leslee Willitts

Mass Times: ***Handicap Access: Yes***
Saturday: 4:00 P.M.
Sunday: 8:00, 10:30 A.M., 5:00 P.M (Oct. through May)
Holy Day: As Announced
Weekday: 7:00 (Mon-Fri) and 9:00 AM (Mon-Sat and Holidays)
Reconciliation: Sat. 3:00-3:45 P.M. and by request
Cemetery: Saint George, 781-893-5646

SAINT STEPHEN

225 Concord Street, Framingham
E-Mail: ststephenchurch1@verizon.net

Mailing address and rectory:
221 Concord Street, Framingham, MA 01702
Fax: 508-875-2577 **Telephone: 508-875-4788**
Region: West *Vicariate: III* *Year Est: 1883*

Baptisms: 64 *First Communions: 50* *Confirmations: 23* *Weddings: 4* *Funerals: 43* *Mass attendance: 1364*

Team Ministry: Rev. Francisco J. Anzoategui
Rev. Albert H. Stankard
Deacons: Deacon Pedro L. Torres
Deacon Alfedo Nieves
Pastoral Associate: Mr. Enrique Mendez
Religious Ed/Director: Mr. James J. Drummey, Ms. Maria Nieves
Business Manager: Mr. Robert Percheski

Mass Times: ***Handicap Access: Yes***
Saturday: 4:00 P.M.
Sunday: 7:00, 9:00, 11:00 A.M. (Spanish)
Holy Day: As Announced
Weekday: 8:00 A.M. (Mon.-Sat.), 7:00 P.M. (Wed., Spanish)
Reconciliation: Sat. 3:00 P.M.
Cemetery: Saint Stephen, 508-875-4788. Fenwick Street

SAINT TARCISIUS

562 Waverly Street, Framingham
Italian ***Religious Order: CS***
E-Mail: sttarcis@aol.com

Mailing address and rectory:
35 Cedar Street, Framingham, MA 01702-6925
Fax: 508-875-6358 **Telephone: 508-875-8623**
Region: West *Vicariate: III* *Year Est: 1907*

Baptisms: 112 *First Communions: 81* *Confirmations: 45* *Weddings: 13* *Funerals: 51* *Mass attendance: 2248*

Pastor: Rev. Joseph F. Pranzo, CS
Vicar: Rev. Heitor Castoldi, CS
Deacons: Deacon Edwin J. Robinson
Deacon Manoel de Souza, Brazil
Religious Ed/Director: Ms. Marie Jutkiewicz, 508-875-8668, Mr. Peter DeFazio, 508-361-4538
Music Director: Ms. Mary Jantzen,508-875-0429
Organist: Ms. Maureen Vinson, 781-769-4202
Youth Minister: Ms. Marie Jutkiewicz, 508-875-8668
Elementary School: 560 Waverly Street
Principal: Ms. Mary Ellen Wyman 508-872-8188

Mass Times: ***Handicap Access: Yes***
Saturday: 4:00 P.M. (English), 7:00 P.M. (Brazilian)
Sunday: 8:00, 11:00 A.M. (English); 9:30 A.M. (Portuguese); 7:00 P.M. (Brazilian)
Holy Day: As Announced
Weekday: 7:00 and 8:45 A.M. Mon-Fri; Wed. 7:00 P.M. (Brazilian), Sat. 8:00 A.M.
Reconciliation: Sat. 3:00 P.M.
Cemetery: Saint Tarcisius, Winthrop Street, 508-875-8623

SAINT MARY

One Church Square, Franklin
E-Mail: parishpublishing@stmarysfranklin.org
Website: stmarysfranklin.org

Mailing address and rectory:
One Church Square, Franklin, MA 02038-1896
Fax: 508-528-1641 **Telephone: 508-528-0020**
Region: West *Vicariate: IV* *Year Est: 1877*

Baptisms: 204 *First Communions: 316* *Confirmations: 230* *Weddings: 23* *Funerals: 95* *Mass attendance: 2109*

Pastor: Rev. David P. Callahan
Vicars: Rev. Robert J. Blaney
Rev. Ted K. Kofitse, Ghana
Deacon: Deacon Richard P. Delio
Pastoral Associate: Ms. Nan Rafter
Religious Ed/Director: Ms. Isabel Coyne, Ms. Karen Ackles, 508-528-1450
Music Director: Ms. Alessandrina Menard, 508-528-0498

Mass Times: ***Handicap Access: Yes***
Saturday: 4:00, 7:00 P.M.
Sunday: 7:30, 9:00 up and down, 10:30 A.M. up 12:00 Noon
Holy Day: As Announced
Weekday: 7:00, 9:00 A.M., Sat. 8:00 A.M.
Reconciliation: Sat. 3:00-3:45 P.M., Thurs. 6:30- 7:30 P.M., and by request
Cemetery: Saint Mary, Beaver Street, 508-528-6826

SAINT MARY

Saint Mary, 94 Andover Street, Georgetown
Saint Mary, 202 Main Street, Rowley
E-Mail: rectory@parishmail.com
Website: saintmaryparish.org

Mailing Address: Box 396, Georgetown, MA 01833
Rectory: 94 Andover Street, Georgetown, MA 01833-0396
Fax: 978-352-5513 **Telephone: 978-352-2024**
Region: Merrimack Vicariate: IV *Year Est: 2006*

Baptisms: 60 First Communions: 106 Confirmations: 60 Weddings: 4 Funerals: 27 Mass attendance: 757

Pastor: Very Rev. James M. Carroll, VF
Religious Ed/Director: Ms. Mary Williams, 978-352-6540
Business Manager: Ms. Nanette Hadley, 978-352-2024
Music Director: Mr. Chandler Noyes, 978-352-8752; Ms. Patricia McDonough 978-948-2659

Mass Times:
Saturday: 4:30 PM (Georgetown)
Sunday: 9:00 (Rowley); 11:00 A.M. (Georgetown)
Holy Day: As Announced
Weekday: 8:00 AM on Mon-Tue (Rowley); 9:00 AM on Thu-Fri (Georgetown)
Reconciliation: Sat: 3:30 - 4:15 PM (Georgetwon or by appointment.

HOLY FAMILY

Saint Ann, 74 Pleasant Street, Gloucester
Saint Joachim, 56 Broadway, Rockport
E-Mail: info@holyfamilycapeann.org
Website: holyfamilycapeann.org

Mailing Address: 60 Prospect Street, Gloucester, MA 01930
Rectory: 60 Prospect Street, Gloucester, MA 01930
Fax: 978-281-4964 **Telephone: 978-281-4820**
Region: North Vicariate: I *Year Est: 2005*

Baptisms: 94 First Communions: 87 Confirmations: 84 Weddings: 51 Funerals: 117 Mass attendance: 1167

Team Ministry: Rev. Timothy A. Harrison
Rev. Ronald J. Gariboldi
Deacons: Deacon Daniel A. Dunn
Deacon William F.X. Kane
Pastoral Associate: Ms. Anna Matturro
Religious Ed/Director: Ms. Dawn Alves
Business Manager: Mr. John Rosetti
Music Director: Mr. Thomas Misuraca
Organist: Ms. LuAnn Pallazola
Elementary School: 60 Prospect Street, Gloucester
Principal: Sister Judith O'Brien, IHM/M 978-283-3455

Mass Times: ***Handicap Access: Yes***
Saturday: 4:00 PM, St. Ann
Sunday: 8:00 AM, St. Ann, 9:00 AM, St. Joachim, 10:00 A.M. St. Ann, 11:00 AM, St. Joachim
Holy Day: As Announced
Weekday: 9:00 A.M. :Mon - Fri, St. Joachim
Reconciliation: Sat. 3:00 P.M. St. Ann; Sun A.M. and by appointment St. Joachim
Mission: Saint Anthony by the Sea
Mission Masses: 5:30 P.M. Vigil and 11:00 AM (Summer only)

OUR LADY OF GOOD VOYAGE

144 Prospect Street, Gloucester
Portuguese
E-Mail: olgv@comcast.net

Mailing address and rectory:
142 Prospect Street, Gloucester, MA 01930-3714
Fax: 978-283-0787 **Telephone: 978-283-1490**
Region: North *Vicariate: I* *Year Est: 1889*

Baptisms: 51 *First Communions: 41* *Confirmations: 21* *Weddings: 11* *Funerals: 57* *Mass attendance: 1448*

Pastor: Rev. Eugene L. Alves
Religious Ed/Director: Sister Mitrina, CSJ, Sister Sebastian, CSJ, 978-283-8597
Music Director: Mr. A. Richard Anderson, 978-922-1409

Mass Times: ***Handicap Access: Yes***
Saturday: 4:00 P.M.
Sunday: 7:00, 8:30, 10:00, 11:45 A.M.
Holy Day: As Announced
Weekday: 8:30 A.M.
Reconciliation: Sat. 2:30-3:30 P.M. and by request
Convent: Our Lady of Good Voyage Convent, 40 Mount Vernon Street, 978-283-6298
Parish Hall: 140 Prospect Street, 978-281-0325
School of Religion, 13 Mount Vernon Street, 978-283-8597

SACRED HEART-SAINT JAMES

Sacred Heart Church, 279 Main Street, Groton
Saint James Church, 13 Saint James Avenue, Groton
E-Mail: shsjgroton@charter.net
Website: shsjparish.org

Mailing Address: 271 Main Street, Groton, 01450
Rectory: 28 Tarbell Street, Pepperell, MA 01463
Fax: 978-448-2732 **Telephone: 978-448-6633**
Region: Merrimack *Vicariate: I* *Year Est: 2003*

Baptisms: 43 *First Communions: 79* *Confirmations: 41* *Weddings: 10* *Funerals: 8* *Mass attendance: 503*

Pastor: Rev. Paul L. Ring
Pastoral Associate: Ms. Therese Braudis
Religious Ed/Director: Ms. Jacqueline Maguire, 978-448-5178
Business Manager: Ms. Debra Lackey
Music Director: Mr. John Blackwell
Organist: Ms. Ellen Blackwell

Mass Times:
Sunday: 7:30, 9:00 A.M.5:30 P.M.
Holy Day: As Announced
Reconciliation: Half hour before 5:30 P.M. Sunday, and by request
Pastoral Center: 271 Main Street, Groton 01450

OUR LADY OF THE LAKE

Monponsett Street, Halifax

Mailing Address: Box 35, Monponsett, 02350-0035
Rectory: 580 Monponsett Street, Halifax, MA
Fax: 781-293-7969 **Telephone: 781-293-7971**
Region: South *Vicariate: IV* *Year Est: 1945*

Baptisms: 39 *First Communions: 71* *Confirmations: 40* *Weddings: 4* *Funerals: 25* *Mass attendance: 561*

Pastor: Rev. Stephen M. Healy
Deacon: Deacon Martin W. Henry
Religious Ed/Director: Ms. Kay Macdonald, 781-294-4571
Music Director: Ms. Cory Winters
Organist: Ms. Vivian Cardinal

Mass Times:
Saturday: 4:00 P.M.
Sunday: 8:30, 10:00, 11:30 A.M.
Holy Day: As Announced
Weekday: 9:00 A.M.
Reconciliation: Sat. 3:00-3:45 P.M.

SAINT PAUL

50 Union Street, Hamilton
E-Mail: stpaulsparish@comcast.net
Website: churchofsaintpaul.net

Mailing address and rectory:
50 Union Street, Hamilton, MA 01982
Fax: 978-468-6538 **Telephone: 978-468-2337**
Region: North *Vicariate: I* *Year Est: 1922*

Baptisms: 41 *First Communions: 50* *Confirmations: 34* *Weddings: 9* *Funerals: 21* *Mass attendance: 774*

Pastor: Rev. Louis D. Bourgeois
Deacon: Deacon James A. Manzi
Pastoral Associate: Ms. Mary Elizabeth Reilly
Religious Ed/Director: Ms. Jeanne Abbott, 978-468-3617
Business Manager: Mr. David McLean
Music Director: Mr. Thomas Bold
Youth Minister: Ms. Jacqueline Martin

Mass Times: ***Handicap Access: Yes***
Saturday: 4:30 P.M.
Sunday: 8:00, 10:15 A.M., 6:30 P.M.
Holy Day: As Announced
Weekday: 9:00 A.M. Mon.-Fri.
Reconciliation: Sat. 3:45-4:15 P.M.

SAINT MARY OF THE SACRED HEART

Hanover Street, Hanover
E-Mail: stm@stmaryshanover.com
Website: St.MarysMass.org

Mailing address and rectory:
392 Hanover Street, Hanover, MA 02339
Fax: 781-826-5203 **Telephone: 781-826-4303**
Region: South *Vicariate: II* *Year Est: 1907*

Baptisms: 146 *First Communions: 239* *Confirmations: 177* *Weddings: 21* *Funerals: 60* *Mass attendance: 2281*

Pastor: Rev. Christopher J. Hickey
Vicar: Rev. Martin P. Connor
Deacon: Deacon Christopher P. Reilly
Religious Ed/Director: Ms. Maura Dowling; Ms. Karen Gill
Music Director: Ms. Ellen McDonough
Organist: Ms. Elizabeth Petrell
Youth Minister: Mr. Peter McNulty

Mass Times:
Saturday: 4:00 P.M.
Sunday: 7:30, 9:30, 11:30 A.M., 6:00 P.M.
Holy Day: As Announced
Weekday: 7:30 A.M.
Reconciliation: Sat. 3:00-3:45 P.M.
Saint Mary Parish Center, 392 Hanover Street, 781-826-2351

SAINT JOSEPH THE WORKER

One Maquan Street, Hanson
E-Mail: j.worker@comcast.net
Website: stjosephtheworker.org

Mailing address and rectory:
One Maquan Street, Hanson, MA 02341-1714
Fax: 781-294-1052 **Telephone: 781-293-3581**
Region: South *Vicariate: IV* *Year Est: 1956*

Baptisms: 82 *First Communions: 139* *Confirmations: 102* *Weddings: 12* *Funerals: 57* *Mass attendance: 1200*

Pastor: Rev. John M. Hannon
Deacon: Deacon John F. Alexander
Religious Ed/Director: Ms. Robin Muise, Mr. Kevin Mossman, Ms. Mary Lewek
Music Director: Mr. Thomas Moore
Organist: Ms. Mary Renny
Youth Minister: Ms. Kevin Mossman

Mass Times: ***Handicap Access: Yes***
Saturday: 4:00 P.M.
Sunday: 7:30, 9:15, 11:00 A.M., 6:00 P.M.
Holy Day: As Announced
Weekday: 5:30 P.M. Mon-Fri ; Sat. 8:15 A.M.
Reconciliation: Sat. 3:00-3:45 P.M. and by appointment

ALL SAINTS

120 Bellevue Avenue, Haverhill
E-Mail: aspsec@verizon.net

Mailing address and rectory:
120 Bellevue Avenue, Haverhill, MA 01832
Fax: 978-372-2085 **Telephone: 978-372-7721**
Region: Merrimack Vicariate: IV *Year Est: 1998*

Baptisms: 84 *First Communions: 83* *Confirmations: 56* *Weddings: 25* *Funerals: 165* *Mass attendance: 1067*

Pastor: Rev. Dennis T. Nason
Vicar: Rev. Michael K. Harvey
In Residence: Rev. Arnold E. Kelley
Religious Ed/Director: Ms. Maureen Cartier
Organist: Mr. Daniel Cerat, Mr. Charles Navien
Elementary School: 56 Oak Terrace
Principal: Ms. Carol J. Simone 978-521-4256

Mass Times: ***Handicap Access: Yes***
Saturday: 4:00 P.M.
Sunday: 8:00, 9:30, 11:00 A.M.
Holy Day: As Announced
Weekday: 8:00 A.M.
Reconciliation: Sat. 3:00-3:50 P.M. and by request
Saint Joseph Early Childhood Ed. Center, 100 Bellevue Avenue, 978-372-0111

SACRED HEARTS

Sacred Hearts, 165 South Main Street, Haverhill
Saint Patrick, 114 Center Street, Groveland
Website: sacredheartsparish.com

Mailing Address: 48 South Chestnut Street, Haverhill, 01835
Rectory: 6 Carleton Avenue, Haverhill, MA 01835
Fax: 978-374-3043 **Telephone: 978-373-1281**
Region: Merrimack Vicariate: IV *Year Est: 2007*

Baptisms: 161 *First Communions: 77* *Confirmations: 4* *Weddings: 18* *Funerals: 74* *Mass attendance: 1594*

Pastor: Rev. Robert W. Conole
Vicar: Rev. Hal N. Obayashi
Deacon: Deacon Robert J. Gaudreau
Religious Ed/Director: Ms. Bridget Lacefield
Business Manager: Mr. Walter Schumann
Music Director: Ms. Camille Peters
Organist: Ms. Peg DiGrazia
Youth Minister: Ms. Heidi Levitt
Elementary School: 31 South Chestnut Street
Principal: Ms. Kathleen Blain 978-372-5451

Mass Times: ***Handicap Access: Yes***
Saturday: 4:00 P.M.
Sunday: 7:30, 9:00, 11:30 A.M., 7:00 P.M.
Holy Day: As Announced
Weekday: 7:00 A.M. Mon - Sat
Reconciliation: Sat. 3:00-3:45 P.M.
Mission: Saint Patrick, 114 Center Street, Groveland
Mission Masses: Sun 10:15 AM
Convent: Sacred Hearts Pastoral Center, 48 South Chestnut Street, Haverhill, 978-373-1281
Sacred Hearts Children's Center, 48 South Chestnut Street, 978-374-7161

SAINT JAMES

185 Winter Street, Haverhill
E-Mail: stjamesrcc@hotmail.com
Website: stjameshaverhill.net

Mailing address and rectory:
6 Cottage Street, Haverhill, MA 01830-4920
Fax: 978-373-1505 **Telephone: 978-372-8537**
Region: Merrimack Vicariate: IV *Year Est: 1859*

Baptisms: 76 *First Communions: 62* *Confirmations: 55* *Weddings: 12* *Funerals: 67* *Mass attendance: 1099*

Pastor: Rev. Robert W. Murray
In Residence: Rev. Edward L. King
Deacon: Deacon Jose N. Agudelo
Religious Ed/Director: Mr. Larry N. Webster, 978-372-8537
Music Director: Ms. Cathy Hicks

Mass Times: ***Handicap Access: Yes***

Saturday: 4:00 P.M.
Sunday: 7:30, 10:00 A.M., 11:30 P.M. (Spanish), 5:00 P.M.; (Vietnamese Mass, 1st and 3rd Sat. evening at 7:00 P.M.)
Holy Day: As Announced
Weekday: 7:30 A.M. Mon., Wed. and Fri., 5:30 P.M. Tues. and Thurs., 7:00 P.M. Fri. (Spanish)
Reconciliation: Sat. 3:00-3:45 P.M.

SAINT JOHN THE BAPTIST

114 Lincoln Avenue, Haverhill
E-Mail: stjohn@parishmail.com
Website: saintjohnthebaptistchurch.com

Mailing address and rectory:
110 Lincoln Avenue, Haverhill, MA 01830
Fax: 978-469-0947 **Telephone: 978-372-2780**
Region: Merrimack Vicariate: IV *Year Est: 1955*

Baptisms: 32 *First Communions: 57* *Confirmations: 36* *Weddings: 9* *Funerals: 23* *Mass attendance: 615*

Pastor: Rev. Keith P. LeBlanc
Deacon: Deacon Thomas A. Anthony
Organist: Mr. Philip Clayton

Mass Times: ***Handicap Access: Yes***

Saturday: 4:00 P.M.
Sunday: 8:30 and 10:30 A.M.
Holy Day: As Announced
Weekday: 9:00 A.M., Holydays vigil 5:30P.M., Daily 9:00A.M.
Reconciliation: Sat. 3:30-3:45 P.M. and by request

RESURRECTION OF OUR LORD AND SAVIOR JESUS CHRIST

E-Mail: resparish@comcast.net

Mailing address and rectory:
1057 Main Street, Hingham, MA 02043-3995
Fax: 781-740-0689 **Telephone: 781-749-3577**
Region: South *Vicariate: II* *Year Est: 1957*

Baptisms: 44 *First Communions: 80* *Confirmations: 58* *Weddings: 10* *Funerals: 27* *Mass attendance: 1012*

Pastor: Rev. Kenneth B. Quinn
Religious Ed/Director: Ms. Janet Hickey; Ms. Mary O'Connor
Music Director: Mr. Russell Rapoza
Youth Minister: Ms. Maryelle Miller

Mass Times: ***Handicap Access: Yes***
Saturday: 4:00 P.M.
Sunday: 8:00, 9:30, 11:30 A.M.
Holy Day: As Announced
Weekday: 8:00 A.M. Mon. - Friday only

SAINT PAUL

147 North Street, Hingham
Website: stpaulhingham.net

Mailing address and rectory:
147 North Street, Hingham, MA 02043-3995
Fax: 781-749-8053 **Telephone: 781-749-0587**
Region: South *Vicariate: II* *Year Est: 1871*

Baptisms: 123 *First Communions: 106* *Confirmations: 74* *Weddings: 31* *Funerals: 71* *Mass attendance: 1209*

Pastor: Rev. James F. Rafferty
Vicar: Rev. William C. Palladino
Pastoral Associate: Ms. Patricia Mikus
Religious Ed/Director: Ms. Judy Tetreault-Murphy, 781-749-5568
Music Director: Mr. Sal Bartolotti
Youth Minister: Mr. William Mezzetti; 781-740-1412
Elementary School: 18 Fearing Road
Principal: Ms. Cynthia L. Duggan 781-749-2407

Mass Times: ***Handicap Access: Yes***
Saturday: 5:00 P.M., (4:00 P.M. Nov.-March)
Sunday: 7:00, 8:30, 10:00(2), 11:30 A.M.
Holy Day: As Announced
Weekday: 9:00 A.M.
Reconciliation: Sat. 4:00 - 4:45 P.M.;3:00 -3:45 P.M.(Nov. - March)
Cemetery: Saint Paul,

SAINT JOSEPH

153 South Franklin Street, Holbrook

Mailing address and rectory:
153 South Franklin Street, Holbrook, MA 02343
Fax: 781-767-5225 **Telephone: 781-767-0605**
Region: South *Vicariate: III* *Year Est: 1887*

Baptisms: 76 *First Communions: 81* *Confirmations: 49* *Weddings: 7* *Funerals: 59* *Mass attendance: 741*

Pastor: Rev. Edward M. Riley
In Residence: Rev. Matthew M. Williams
Pastoral Associate: Sister Catherine Joseph McDonough, DC
Religious Ed/Director: Ms. Maura Burke, 781-767-0563
Business Manager: Ms. Anne Moriarty
Music Director: Mr. Stephen Williams
Organist: Mr. George Krim
Elementary School: 143 South Franklin Street
Principal: Ms. Anne F. Clough 781-767-1544

Mass Times: ***Handicap Access: Yes***
Saturday: 4:00 P.M.
Sunday: 7:30, 9:30, 11:30 A.M.
Holy Day: As Announced
Weekday: 9:00 A.M.
Reconciliation: Sat. 3:00 - 3:45 P.M.
Convent: Saint Joseph Convent, 143 South Franklin Street, 781-767-4641

SAINT MARY

708 Washington Street, Holliston
E-Mail: St.marys2@verizon.net
Website: stmaryshelliston.com

Mailing address and rectory:
8 Church Street, Holliston, MA 01746
Fax: 508-429-3324 **Telephone: 508-429-4427**
Region: West *Vicariate: III* *Year Est: 1870*

Baptisms: 85 *First Communions: 127* *Confirmations: 108* *Weddings: 17* *Funerals: 19* *Mass attendance: 1593*

Pastor: Rev. Mark J. Coiro
Deacons: Deacon Martin E. Breinlinger
Deacon Philip M. Caruso
Religious Ed/Director: Ms. Fran Crespi
Business Manager: Mr. Dennis Leonard
Music Director: Ms. Margaret Angelini
Youth Minister: Mr. Matthew Chick

Mass Times: ***Handicap Access: Yes***
Saturday: 5:00, 7:30 P.M.
Sunday: 7:30; 9:30; 11:30 A.M.
Holy Day: As Announced
Weekday: 9:00 A.M.
Reconciliation: Sat 12 Noon - 12:45 PM. and by appointment
Cemetery: Saint Mary, 508-429-4427

Hopkinton-Hudson

SAINT JOHN THE EVANGELIST

20 Church Street, Hopkinton
E-Mail: stjohnshopkinton@verizon.net
Website: stjohnshopkinton.com

Mailing address and rectory:
20 Church Street, Hopkinton, MA 01748-1836
Fax: 508-435-5651 **Telephone: 508-435-3313**
Region: West *Vicariate: III* *Year Est: 1866*

Baptisms: 65 *First Communions: 120* *Confirmations: 103* *Weddings: 7* *Funerals: 29* *Mass attendance: 945*

Pastor: Rev. Paul T. Clifford
Deacon: Deacon Michael M. Mott
Pastoral Associate: Ms. Marie Buckley
Religious Ed/Director: Ms. Carol Zani, Mr. Ken Lysik, Ms. Elaine Mitsock
Business Manager: Mr. Ron Eldridge
Music Director: Mr. Richard Romiti
Organist: Mr. Richard Romiti
Youth Minister: Mr. James Flanagan

Mass Times:
Saturday: 5:00 P.M.
Sunday: 8:00, 10:00 A.M., 6:30 P.M.
Holy Day: As Announced
Weekday: 9:00 A.M. (Mon-Fri); 8:00 A.M. (Sat.)
Reconciliation: Sat. 7:30 - 8: 00; 8:30-9:15 AM
Cemetery: Saint John the Evangelist, Mayhew Street

SAINT MICHAEL

23 Manning Street, Hudson
E-Mail: parish@stmikes.org
Website: stmikes.org

Mailing Address: 20 High Street, Hudson, MA 01749-2315
Rectory: 21 Manning Street, Hudson, MA 01749-2315
Fax: 978-568-1761 **Telephone: 978-562-2552**
Region: West *Vicariate: I* *Year Est: 1870*

Baptisms: 133 *First Communions: 91* *Confirmations: 84* *Weddings: 19* *Funerals: 95* *Mass attendance: 1433*

Pastor: Rev. Ronald G. Calhoun
Deacon: Deacon Daniel F. Crimmins
Pastoral Associate: Ms. Carmen Giombetti
Religious Ed/Director: Ms. Gerry McDonald, 978-562-7174
Business Manager: Ms. Betty Lombardo
Music Director: Ms. Paula Lowell
Elementary School: 18 High Street
Principal: Ms. Patricia Delaney 978-562-2917
High School: 198 Main Street
Principal: Principal: Ms. Caroline P. Flynn 978-562-6701

Mass Times: ***Handicap Access: Yes***
Saturday: 4:00 P.M. (English)
Sunday: 7:30, 9:00, 10:30 A.M.(Chapel) (Summer 6:00 P.M.); Portuguese-10:30 A.M. Brazilian Community - 12 Noon - Chapel
Holy Day: As Announced
Weekday: 9:00 A.M. Mon., Wed. Fri. (Portuguese-6:00 P.M. Friday), Tues. & Thurs.7:00 A.M., Sat. 9:00 A.M.
Reconciliation: Sat. 2:30-3:30 P.M.
Cemetery: Saint Michael, Cox Street, 978-562-2552

SAINT MARY OF THE ASSUMPTION

Samoset Avenue and Lewis Street, Hull
Website: stmaryhull.com

Mailing Address: Box 565, Hull, 02045-0565
Rectory: 208 Samoset Avenue, Hull, MA 02045-0565
Fax: 781-925-0685 **Telephone: 781-925-0680**
Region: South *Vicariate: II* *Year Est: 1938*

Baptisms: 48 *First Communions: 35* *Confirmations: 43* *Weddings: 11* *Funerals: 46* *Mass attendance: 668*

Pastor: Rev. Timothy E. Kearney
Religious Ed/Director: Ms. Lisa H. Scarry
Music Director: Mr. Kevin Verrette
Organist: Mr. Kevin Verrette

Mass Times: ***Handicap Access: Yes***
Saturday: 4:30 P.M.
Sunday: 7:00, 9:00, 11:00 A.M.
Holy Day: As Announced
Weekday: 9:00 A.M. except Tues.
Reconciliation: Sat. 3:00-3:30 P.M. and by request
Parish Offices: 208 Samoset Avenue

OUR LADY OF HOPE

Linebrook Road, Ipswich
E-Mail: rectory@ipswichcatholics.org
Website: ipswichcatholics.org

Mailing address and rectory:
One Pineswamp Road, Ipswich, MA 01938-2922
Fax: 978-356-9592 **Telephone: 978-356-3944**
Region: Merrimack *Vicariate: IV* *Year Est: 1997*

Baptisms: 38 *First Communions: 47* *Confirmations: 38* *Weddings: 13* *Funerals: 44* *Mass attendance: 666*

Pastor: Rev. John G. Kiley
Deacon: Deacon Carl M. Roberts
Pastoral Associate: Ms. Elisa Saint Clair, 978-356-2522
Religious Ed/Director: Ms. Nancy Salah, 978-356-2522
Music Director: Ms. Joan Riley

Mass Times: ***Handicap Access: Yes***
Saturday: 5:00 P.M.
Sunday: 7:30 and 10:00 A. M. & 6:00 P.M.
Holy Day: As Announced
Weekday: 9:00 A.M.
Reconciliation: Sat. 4:15-4:45 P.M.

Kingston-Lakeville

SAINT JOSEPH

270 Main Street, Kingston
E-Mail: stjosephkingstonma@comcast.net
Website: stjosephkingston.com

Mailing Address: 270 Main Street, Kingston, 02364-1922
Rectory: 266 Main Street, Kingston, MA 02364-1922
Fax: 781-645-1337 **Telephone: 781-585-6679**
Region: South *Vicariate: IV* *Year Est: 1908*

Baptisms: 52 *First Communions: 118* *Confirmations: 81* *Weddings: 12* *Funerals: 35* *Mass attendance: 851*

Pastor: Rev. Charles J. Higgins
Deacon: Deacon William V. Nagle
Religious Ed/Director: Ms. Colleen Kearney
Music Director: Ms. Maryellen Steele, 781-934-6323

Mass Times: ***Handicap Access: Yes***
Saturday: 5:00 P.M.
Sunday: 8:00, 10:00, 11:30 A.M.
Holy Day: As Announced
Weekday: 9:00 A.M.
Reconciliation: Sat. 8:30- 8:50 A.M. and 4:00-4:45 P.M., and by request
Cemetery: Saint Joseph, Elm Street, 781-585-6679

SAINTS MARTHA AND MARY

354 Bedford Street, Lakeville
E-Mail: parish@saintsmarthaandmary.com
Website: saintsmarthaandmary.com

Mailing address and rectory:
354 Bedford Street, Lakeville, MA 02347-2107
Fax: 508-947-6543 **Telephone: 508-947-2107**
Region: South *Vicariate: IV* *Year Est: 1958*

Baptisms: 33 *First Communions: 48* *Confirmations: 52* *Weddings: 7* *Funerals: 13* *Mass attendance: 680*

Pastor: Rev. Francis E. Daley
Deacon: Deacon Richard J. Brennan
Religious Ed/Director: Sister Rachel Labonville, CSC
Music Director: Mr. Henry Rondelli
Organist: Ms. Sandra Cummings

Mass Times: ***Handicap Access: Yes***
Saturday: 4:00 P.M.
Sunday: 7:30, 9:00, 11:00 A.M.
Holy Day: As Announced
Weekday: 9:00 A.M.
Reconciliation: Sat. 3:00- 3:30 P.M. and by request

CORPUS CHRISTI

Union and Essex Street, Lawrence
E-Mail: pastor@corpuschristilawrence.org
Website: corpuschristilawrence.org

Mailing Address: 35 Essex Street, Lawrence, 01840
Rectory: 35 Essex Street, Lawrence, MA 01840
Fax: 978-691-5927 **Telephone: 978-685-1711**
Region: Merrimack Vicariate: III *Year Est: 2004*

Baptisms: 93 First Communions: 51 Confirmations: 21 Weddings: 7 Funerals: 89 Mass attendance: 826

Pastor: Rev. Francis X. Mawn
Deacon: Deacon Julio C. Vargas
Religious Ed/Director: Ms. Mary Crow
Business Manager: Ms. Carol Keefe
Organist: Ms. Rachel Cieslik

Mass Times: ***Handicap Access: Yes***

Saturday: 4:00 P.M.
Sunday: 8:00, 9:30 11:00 A.M., 12:30 P.M. Spanish
Holy Day: As Announced
Weekday: 12:05 P.M. Mon-Fri., and Sat.; 7:00 P.M. Thurs. (Spanish)
Reconciliation: Sat. 3:00-3:45 P.M. and by request

SAINT MARY OF THE ASSUMPTION

Hampshire and Haverhill, Lawrence
Religious Order: OSA
Website: stmaryassumption-lawrence.org

Mailing Address: 205 Hampshire Street, Lawrence 01841
Rectory: 300 Haverhill Street, Lawrence, MA 01840
Fax: 978-686-5555 **Telephone: 978-685-1111**
Region: Merrimack Vicariate: III *Year Est: 2004*

Baptisms: 275 First Communions: 193 Confirmations: 64 Weddings: 18 Funerals: 98 Mass attendance: 2857

Pastor: Rev. Jorge A. Reyes, OSA
Vicar: Rev. Thomas J. Casey, OSA
Deacons: Deacon Jesus Castillo
Deacon Alvaro Arsenio Frias, Domnican Republic
Religious Ed/Director: Mr. Felix Duran
Business Manager: Ms. Joyce Barg
Music Director: Ms. Gayle Murphy
Organist: Mr. Randall Cote, English, Mr.. Victor Nunez, Spanish
Elementary School: 301 Haverhill Street
Principal: Ms. Vina Troianello 978-685-2091

Mass Times: ***Handicap Access: Yes***

Saturday: 12:00 P.M. English, Saint Mary; 4:00 P.M. (English) ;Saint Mary; 6:00 P.M. (Spanish)
Sunday: 8:00 AM (Spanish); 9:45 AM (English); 12:15 PM (Spanish); 6:00 PM (Spanish)
Holy Day: As Announced
Weekday: 12:00 Noon, Mon. - Sat. (English) 6:30 P.M. Mon. - Fri., (Spanish)
Reconciliation: Sat. 3:00-3:45 P.M. English and Spanish and by request

SAINT PATRICK

114 South Broadway, Lawrence
Website: saintpatrickparish.com

Mailing Address: 118 South Broadway, Lawrence, MA 01843
Rectory: 118 South Broadway, Lawrence, MA 01843-1427
Fax: 978-681-5808 **Telephone: 978-683-9416**
Region: Merrimack Vicariate: III *Year Est: 1872*

Baptisms: 216 First Communions: 165 Confirmations: 84 Weddings: 24 Funerals: 76 Mass attendance: 2156

Pastor: Rev. Paul B. O'Brien
Vicar: Rev. Paul G. McManus
Deacon: Deacon Paul V. Specht
Religious Ed/Director: Ms. Diane Jarvis, 978-683-9416
Business Manager: Ms. Beverly Hart, 978-683-9416
Music Director: Ms. Patricia Romeo, 978-664-2156
Youth Minister: Ms. Rosemary McCullough-Ghali, 978-683-9416
Elementary School: 101 Parker Street
Principal: Sister Lucy Veilleux, PM 978-683-5822

Mass Times: ***Handicap Access: Yes***

Saturday: 4:00, 5:30 P.M.
Sunday: 7:00, 9:00, 11:00 A.M., 12:30 P.M. (Spanish), 3:00 P.M. (Vietnamese), 5:30 P.M., 7:00 P.M. (Spanish)
Holy Day: As Announced
Weekday: 7:00 A.M., Tues., Fri., 7:00 P.M. (Spanish)
Reconciliation: Sat 7:30 A.M.-Lower Church, (English); 3:00-3:45 P.M. Upper Church (English); Fri 6:00-7:00 P.M., Lower Church, (Spanish); Sun. 6;15 - 6:45 P.M. Upper Church (Spanish)
Cemetery: Holy Sepulchre, 978-683-9416
Cor Unum Meal Center, 191 Salem Street, Lawrence; 978-688-8900; www.corunummealcenter.org

SACRED HEART

Follen Road, Lexington
E-Mail: shepherd@lexingtoncatholic.org
Website: exingtoncatholic.org

Mailing Address: 2001Massachusetts Avenue, Lexington, MA 02421-4012
Rectory: 2001 Massachusetts Avenue, Lexington, MA 0242
Telephone: 781-862-4646
Region: West Vicariate: I *Year Est: 1931*

Baptisms: 20 First Communions: 35 Confirmations: 0 Weddings: 7 Funerals: 13 Mass attendance: 579

Pastor: Rev. Arnold F. Colletti
Pastoral Associate: Ms. Beverly Goode and Ms. Mary Peterson
Religious Ed/Director: Mr. George Begin
Music Director: Ms. Joanne Messier
Organist: Ms. Christine Hogan
Youth Minister: Ms. Megan Chennaille

Mass Times: ***Handicap Access: Yes***

Saturday: 4:00 P.M.
Sunday: 7:00, 10:00 AM
Holy Day: As Announced
Weekday: 9:00 A.M. (except Thurs)
Reconciliation: By request

SAINT BRIGID

1979 Massachusetts Avenue, Lexington
E-Mail: shepherd@lexingtoncatholic.org
Website: lexingtoncatholic.org

Mailing address and rectory:
2001 Massachusetts Avenue, Lexington, MA 02421-4812
Fax: 781-862-1409 **Telephone: 781-862-0335**
Region: West *Vicariate: I* *Year Est: 1848*

Baptisms: 39 *First Communions: 47* *Confirmations: 85* *Weddings: 12* *Funerals: 98* *Mass attendance: 743*

Pastor: Rev. Arnold F. Colletti
Vicar: Rev. William P. Smith
Pastoral Associate: Ms. Beverly Goode; Ms. Mary Peterson
Religious Ed/Director: Mr. George Begin
Music Director: Mr. William Grzybowski
Youth Minister: Ms. Megan Chennaille

Mass Times: ***Handicap Access: Yes***
Saturday: 5:00 P.M.
Sunday: 9:00, 11:00 A.M.
Holy Day: As Announced
Weekday: 9:00 A.M. Tue and Thurs; 8:00 A.M. Sat.
Reconciliation: Sat. 3:30-4:30 P.M.

SAINT ANNE

75 King Street, Littleton
E-Mail: stannes.rectory@verizon.net
Website: rc.net/boston/stanne

Mailing address and rectory:
75 King Street, Littleton, MA 01460-1528
Fax: 978-952-6303 **Telephone: 978-486-4100**
Region: Merrimack *Vicariate: I* *Year Est: 1945*

Baptisms: 64 *First Communions: 71* *Confirmations: 54* *Weddings: 9* *Funerals: 27* *Mass attendance: 674*

Pastor: Rev. Clifton M. Thuma
Deacon: Deacon Brian H. Laws
Religious Ed/Director: Ms. Jacquelyn Butterfield, Ms. Michelle Hatch
Business Manager: Ms. Debra Rhodes
Music Director: Mr. Robert Couchon

Mass Times: ***Handicap Access: Yes***
Saturday: 4:00 P.M. (5:00 P.M. Memorial Day to Labor Day)
Sunday: 8:00, 10:00 A.M.
Holy Day: As Announced
Weekday: 9:00 A.M. Mon and Tue; 6:45 AM Wed; Noon-Fri
Reconciliation: Sat. 3:00-3:45 P.M. [4:00 - 4:45 PM Memorial Day to Labor Day]

HOLY FAMILY

75 Chamberlain Street, Lowell

Religious Order: OMI

E-Mail: holyfamilylowell@yahoo.com

Mailing Address: 122 Andrews Street, Lowell, 01852
Rectory: , Lowell, MA 01852-5006
Fax: 978-453-0933 **Telephone: 978-453-2134**
Region: Merrimack Vicariate: II *Year Est: 2003*

Baptisms: 65 *First Communions: 24* *Confirmations: 30* *Weddings: 7* *Funerals: 47* *Mass attendance: 722*

Pastor: Rev. Donald G. Lozier, OMI
In Residence: Rev. Norman E. Parent, OMI
Pastoral Associate: Sister Joan Gregoire, SND
Religious Ed/Director: Mr. Richard Ouellette; Mr. W. Gerald Dockett
Business Manager: Mr. David McLean
Youth Minister: Mr. Clinton Braganza

Mass Times: ***Handicap Access: Yes***

Saturday: 4:00 P.M.
Sunday: 8:00 and 10:00 A.M.; 11:45 A.M., 7:00 P.M. (Portuguese)
Holy Day: As Announced
Weekday: 8:00 A.M. Mon. - Fri. at parish center chapel, Sat, 8:30 A.M.chapel; 7:30 P.M. Wed. (Portuguese)

HOLY TRINITY

350 High Street, Lowell
Polish
Website: holytrinitylowell.org

Mailing address and rectory:
340 High Street, Lowell, MA 01852-2760
Fax: 978-452-4679 **Telephone: 978-452-2564**
Region: Merrimack Vicariate: II *Year Est: 1904*

Baptisms: 6 *First Communions: 1* *Confirmations: 0* *Weddings: 2* *Funerals: 21* *Mass attendance: 332*

Pastor: Rev. Msgr. Stanislaw Kempa
Deacon: Deacon Stephen M. Papik
Religious Ed/Director: Mr. Robert Mullin
Music Director: Mr. James Buxton
Organist: Mr. Andrzes Kolodziej
Youth Ministers: Ms. Susan O'Hare-Black, Mr. Andrew Genovese

Mass Times: ***Handicap Access: Yes***

Saturday: 4:00 P.M.
Sunday: 9:00, 10:30 (Polish), 12:00 Noon
Holy Day: As Announced
Weekday: 6:30 A.M. Mon-Fri; Sat 7:00 A.M. , Mon. and Fri. 7:00 A.M., Wed. 6:00 P.M. (Polish)
Reconciliation: Half hour before Masses
Cemetery: Holy Trinity, Boston Road, Lowell
Parish Hall, 330 High Street

IMMACULATE CONCEPTION

144 East Merrimack Street, Lowell
E-Mail: iclowell@yahoo.com

Mailing address and rectory:
3 Fayette Street, Lowell, MA 01852
Fax: 978-446-0790 **Telephone: 978-458-1474**
Region: Merrimack Vicariate: II *Year Est: 1869*

Baptisms: 94 *First Communions: 60* *Confirmations: 39* *Weddings: 16* *Funerals: 115* *Mass attendance: 1033*

Pastor: Rev. Nicholas A. Sannella
Pastoral Associate: Ms. Claire Couillard
Religious Ed/Director: Ms. Claire Couillard, 978-458-1474
Music Director: Mr. Ralph Funaro, Ms. Martha Krieger
Organist: Ms. Martha Krieger
Elementary School: 218 East Merrimack Street
Principal: Ms. Jean Murphy 978-454-5339

Mass Times:
Saturday: 4:00 P.M.
Sunday: 7:30, 9:00 (Family), 10:30 a.m., 12:00 noon, 5:00 p.m.
Holy Day: As Announced
Weekday: 7:30 A.M., Church; 12:00 Noon Saints Memorial Chapel; Sat. 9:00 A.M. Rectory Chapel
Reconciliation: Sat. 3:30-4:00 P.M.

SAINT ANTHONY OF PADUA

893 Central Street, Lowell
Portuguese
E-Mail: st.anthony@comcast.net
Website: stanthony.portoinc.com

Mailing address and rectory:
893 Central Street, Lowell, MA 01852-3407
Fax: 978-458-9662 **Telephone: 978-452-1506**
Region: Merrimack Vicariate: II *Year Est: 1901*

Baptisms: 73 *First Communions: 38* *Confirmations: 45* *Weddings: 14* *Funerals: 62* *Mass attendance: 530*

Administrator: Rev. Charles J. Hughes
In Residence: Rev. Roberto F. Rezende, Brazil
Pastoral Associate: Mr. Victor Melo
Organist: Ms. Beatrice Cunha

Mass Times:
Saturday: 5:00 P.M. (English), 6:30 P.M. (Portuguese)
Sunday: 9:15 A.M. (English), 11:30 A.M. (Portuguese); 11:00 A.M. (summer hours)
Holy Day: As Announced
Weekday: 6:30 P.M. Portuguese
Reconciliation: Sat. 4:00-4:45 P.M.
Parish Center: 290 Central Street, Lowell, MA 01852, 978-459-9520

SAINT MARGARET

384 Stevens Street, Lowell
E-Mail: dmcandrews@parishmail.com
Website: stmargaretlowell.org

Mailing address and rectory:
374 Stevens Street, Lowell, MA 01851
Fax: 978-458-8472 **Telephone: 978-454-5143**
Region: Merrimack Vicariate: II *Year Est: 1910*

Baptisms: 37 First Communions: 51 Confirmations: 37 Weddings: 13 Funerals: 77 Mass attendance: 801

Administrator: Rev. Raymond P. Benoit
Deacon: Deacon Barry V. Lloyd
Religious Ed/Director: Ms. Pamela Quinn, Ms. Kelly Paradise
Business Manager: Ms. Donna Restivo
Music Director: Mr. Ernie Houle
Organist: Mr. Ernie Houle
Youth Minister: Ms. Pamela Quinn
Elementary School: 486 Stevens Street
Principal: Sister Loretta Fleming, SND 978-453-8491

Mass Times: ***Handicap Access: Yes***
Saturday: 4:00 P.M.
Sunday: 7:30, 9:00, 11:00 A.M.
Holy Day: As Announced
Weekday: 8:30 A.M. Mon -Sat
Reconciliation: Sat. 3:15-3:45 P.M. and by request
Cemetery: Saint Patrick and Saint Mary, 978-458-8464

SAINT MICHAEL

12 Sixth Street, Lowell
E-Mail: stmichaels@comcast.net
Website: saint-michael.com

Mailing address and rectory:
543 Bridge Street, Lowell, MA 01850-2098
Fax: 978-453-1123 **Telephone: 978-459-0713**
Region: Merrimack Vicariate: II *Year Est: 1883*

Baptisms: 161 First Communions: 99 Confirmations: 70 Weddings: 21 Funerals: 106 Mass attendance: 1324

Pastor: Rev. Albert L. Capone
Vicars: Rev. Mario J. Orrigo
Rev. Michael Ngei Komu, Kenya
Deacon: Deacon Roland E. Leduc
Pastoral Associate: Ms. Lisa K. Crowley
Religious Ed/Director: Ms. Nicole Walsh, 978-458-1617
Music Director: Ms. Jackie Thurott, 978-454-9566
Organist: Mr. William M. Donahue
Youth Minister: Ms. Jean Haumann, 978-458-1617
Elementary School: 21 Sixth Street
Principal: Ms. Mary Frances Chisholm 978-453-9511

Mass Times:
Saturday: 4:00 P.M.
Sunday: 7:00, 9:00, 11:15 A.M.; 12:30 P.M. (Kenyan)
Holy Day: As Announced
Weekday: 7:00 A.M.
Reconciliation: Sat 3:00 - 3:45 P.M. and by appointment

SAINT PATRICK

282 Suffolk Street, Lowell
E-Mail: stpatricklowell@comcast.net
Website: stpatricklowell.org

Mailing address and rectory:
282 Suffolk Street, Lowell, MA 01854-4297
Fax: 978-446-0266 **Telephone: 978-459-0561**
Region: Merrimack Vicariate: II *Year Est: 1831*

Baptisms: 61 *First Communions: 60* *Confirmations: 55* *Weddings: 15* *Funerals: 51* *Mass attendance: 766*

Pastor: Rev. James E. Taggart, OMI
Vicars: Rev. Anthony G. Nguyen, Vietnam
Rev. Paul Ouellette, OMI
Deacon: Deacon Peter An Ros
Pastoral Associate: Sister Angela Zapata, MSS
Religious Ed/Director: Sister Luz Elana Vera, MSS
Youth Minister: Sister Kathy Maria Dinzey, MSS

Mass Times: ***Handicap Access: Yes***

Saturday: 4:00 P.M. (English); 6:00 P.M. (Spanish); 7:00 P.M. (Vietnamese)
Sunday: 8:30, 11:30 A.M. (Spanish)10:00 A.M. (English): 12:30 P.M. (Cambodian)
Holy Day: As Announced
Weekday: 7:30 A.M., 7:00 P.M. Thurs. only (Vietnamese); 6:30 P.M. Spanish Tue. - Fri.
Reconciliation: Sat. 3:00 P.M. and before Mass

SAINT RITA

158 Mammoth Road, Lowell
E-Mail: saintritalowell01854@yahoo.com
Website: parishesonline.com

Mailing address and rectory:
158 Mammoth Road, Lowell, MA 01854-2619
Fax: 978-459-8969 **Telephone: 978-452-4812**
Region: Merrimack Vicariate: II *Year Est: 1910*

Baptisms: 40 *First Communions: 55* *Confirmations: 20* *Weddings: 13* *Funerals: 65* *Mass attendance: 637*

Pastor: Very Rev. Daniel D. Magni, VF
In Residence: Very Rev. Arthur M. Coyle, VE
Deacons: Deacon Donald W. Webster, New York
Deacon Robert W. Dzuris
Religious Ed/Director: Ms. Gail Irish
Business Manager: Ms. Andrea Sevigny
Organist: Ms.Cecile Provencher
Elementary School: 68 Dracut Street
Principal: Sister Precille Malo, SCO 978-453-4114

Mass Times: ***Handicap Access: Yes***

Saturday: 4:00 P.M.
Sunday: 8:00, 10:00 A.M., 5:00 P.M.
Holy Day: As Announced
Weekday: 9:00 A.M. Mon. , Tues. , Fri., Sat
Reconciliation: Sat. 3:00-3:45 P.M. and by request

HOLY FAMILY

21 Bessom Street, Lynn
Italian
Website: holyfamilychurchlynn.net

Mailing address and rectory:
26 Bessom Street, Lynn, MA 01902
Fax: 781-599-2202 **Telephone: 781-599-7200**
Region: North *Vicariate: II* *Year Est: 1922*

Baptisms: 29 *First Communions: 18* *Confirmations: 26* *Weddings: 5* *Funerals: 39* *Mass attendance: 529*

Pastor: Rev. Gregory Mercurio
Deacon: Deacon John M. Bresnahan
Religious Ed/Director: Ms. Donna McIntyre, 781-596-2390
Music Director: Ms. Donna McIntyre
Organist: Ms. Donna McIntyre

Mass Times: ***Handicap Access: Yes***
Saturday: 4:00 P.M.
Sunday: 9:00, 11:00 A.M.
Holy Day: As Announced
Weekday: 8:00 A.M. Mon.-Thurs.;
Reconciliation: Sat. 2:30-3:30 P.M.

SACRED HEART

579 Boston Street, Lynn
E-Mail: parishsecretary@sacredheartlynn.org
Website: sacredheartlynn.org

Mailing address and rectory:
571 Boston Street, Lynn, MA 01905-2160
Fax: 781-599-4040 **Telephone: 781-593-8047**
Region: North *Vicariate: II* *Year Est: 1894*

Baptisms: 52 *First Communions: 57* *Confirmations: 29* *Weddings: 4* *Funerals: 54* *Mass attendance: 576*

Pastor: Rev. Mark G. Derrane
Deacon: Deacon John W. Hardy
Pastoral Associate: Ms. Frances Taylor, 781-592-1963
Business Manager: Mr. Ted Foss
Music Director: Ms. Jennifer Cimino
Elementary School: 581 Boston Street
Principal: Ms. Joanne Eagan 781-592-7581

Mass Times:
Saturday: 4:00 P.M. (English);
Sunday: 7:30; 9:00, 11:00, A.M.
Holy Day: As Announced
Weekday: 6:40 A.M. (Wed, Fri); 9:00 A.M. (Tue, Thu)
Reconciliation: Sat. 3:00 P.M.

SAINT JOSEPH

115 Union Street, Lynn

Mailing address and rectory:
40 Green Street, Lynn, MA 01902-2905
Fax: 781-598-7439 **Telephone: 781-599-7040**
Region: North *Vicariate: II* *Year Est: 1874*

Baptisms: 144 *First Communions: 41* *Confirmations: 52* *Weddings: 21* *Funerals: 14* *Mass attendance: 1803*

Pastor: Rev. James E. Gaudreau
Vicars: Rev. Fabiano F. Leite, Brazil
Rev. Victor D. Marino Barragan, Brazil
Deacons: Deacon Finley H. Chisholm
Deacon Lawrence R. McManus
Music Director: Mr. D. Michel Michaud

Mass Times:

Saturday: 4:00 P.M.(English), 7:00 P.M.(Spanish)
Sunday: 8:00 A.M. 11:30 A.M., 7:00 P.M. (Spanish); 10:00 A.M. and 10:00 A.M. (Brazilian)
Holy Day: As Announced
Weekday: 7:00 A.M. (Mon - Fri); 7:00 P.M. (Mon, Tue, Thu; Fri); 9:30 A.M. (Sat) Spanish
Reconciliation: Mon.- Fri. 6:45-7:00 A.M. : Saturday 3:15-3:45 P.M.
Convent: Saint Joseph Convent, 43 Green Street, 781-581-7848

SAINT MARY

8 South Common Street, Lynn
E-Mail: rectory@saintmaryslynn.org
Website: saintmaryslynn.org

Mailing address and rectory:
8 South Common Street, Lynn, MA 01902-4489
Fax: 781-599-2088 **Telephone: 781-598-4907**
Region: North *Vicariate: II* *Year Est: 1862*

Baptisms: 96 *First Communions: 35* *Confirmations: 47* *Weddings: 13* *Funerals: 114* *Mass attendance: 1022*

Pastor: Rev. Msgr. Paul V. Garrity, VF
Vicars: Rev. Michael M. Ferraro
Rev. Gabriel Lormeus, Haiti
Deacon: Deacon Timothy F. Dempsey
Pastoral Associate: Ms. Jaye Russo, 781-599-2275
Religious Ed/Director: Ms. Jaye Russo, 781-599-2275
Business Manager: Mr. Steve Upton
Music Director: Mr. Ed Lewer, Ms. Betty Kennedy, 781-631-1953
High School: 35 Tremont Street
Principal: Principal: Mr. Carl DiMaiti 781-595-7885

Mass Times: ***Handicap Access: Yes***

Saturday: 4:00 P.M. St. Mary); 4:00 PM (St. Patrick Chapel)
Sunday: 7:00 A.M., 9:00 A.M. (Family Liturgy), 11:00 A.M., 1:00 P.M., (Haitian-Chapel),4:00 P.M. (Congolese) 7:00 P.M. (Chapel) July-August;
Holy Day: As Announced
Weekday: 9:00 A.M., 5:15 P.M.
Reconciliation: Sat. 2:45-3:45 P.M.
Junior High School 781-599-6222

SAINT PIUS FIFTH

215 Maple Street, Lynn
E-Mail: officeadministrator@stpiusvlynn.org
Website: stpiusvlynn.org

Mailing address and rectory:
215 Maple Street, Lynn, MA 01904-2799
Fax: 781-595-7270 **Telephone: 781-595-7487**
Region: North *Vicariate: II* *Year Est: 1912*

Baptisms: 109 *First Communions: 100* *Confirmations: 69* *Weddings: 28* *Funerals: 135* *Mass attendance: 1295*

Team Ministry: Rev. Cornelius J. Mullaney
Rev. Joseph M. Rossi
Pastoral Associate: Sister Patricia Shea, SND
Religious Ed/Director: Ms. Deborah E. Bartlett
Business Manager: Ms. Eileen Lessard
Music Director: Mr. Patrick Caulfield
Elementary School: 28 Bowler Street
Principal: Mr. Paul Maestranzi 781-593-8292

Mass Times: ***Handicap Access: Yes***
Saturday: 4:00 P.M.
Sunday: 7:30, 9:00, 11:30 A.M.
Holy Day: As Announced
Weekday: 7:00 A.M. Mon.-Fri.
Reconciliation: Sat. 3:15-3:45 P.M. and by request

OUR LADY OF THE ASSUMPTION

758 Salem Street, Lynnfield

Mailing address and rectory:
17 Grove Street, Lynnfield, MA 01940
Fax: 781-598-0055 **Telephone: 781-598-4313**
Region: North *Vicariate: I* *Year Est: 1937*

Baptisms: 88 *First Communions: 0* *Confirmations: 116* *Weddings: 21* *Funerals: 69* *Mass attendance: 1265*

Pastor: Very Rev. John E. Farrell, VF
Vicar: Rev. Thomas P. Kelly
Deacon: Deacon Paul A. Dow
Religious Ed/Director: Ms. Judith Dixon
Music Director: Mr. Edward J. Fee,
Organist: Ms. Eileen McMahon
Youth Minister: Mr. David Nelson
Elementary School: 34 Grove Street
Principal: Doctor Joan Shea-Desmond 781-599-4422

Mass Times: ***Handicap Access: Yes***
Saturday: 4:00 P.M.
Sunday: 7:00, 9:00, 10:30 A.M., 12:00 P.M.
Holy Day: As Announced
Weekday: 7:00, 9:00 A.M., Sat. 9:00 A.M.
Reconciliation: Sat. 2:45-3:45 P.M.

SAINT MARIA GORETTI

112 Chestnut Street, Lynnfield
E-Mail: office@stmaria.org
Website: stmaria.org

Mailing address and rectory:
112 Chestnut Street, Lynnfield, MA 01940-2405
Fax: 781-334-9819 **Telephone: 781-334-2367**
Region: North *Vicariate: I* *Year Est: 1960*

Baptisms: 46 *First Communions: 75* *Confirmations: 37* *Weddings: 17* *Funerals: 13* *Mass attendance: 672*

Pastor: Rev. Thomas J. Powers
Religious Ed/Director: Ms. Donna Hegan, Ms. Robin Yannone
Business Manager: Mr. Ted Foss
Music Director: Ms. Jaymie Stuart Wolfe
Organist: Ms. Bette Mahoney

Mass Times: ***Handicap Access: Yes***
Saturday: 4:00 P.M.
Sunday: 9:00, 11:00 A.M.
Holy Day: As Announced
Weekday: 7:00 A.M. Mon., Tues., Wed. & Fri.
Reconciliation: Sat. 3:15-3:45 P.M.

IMMACULATE CONCEPTION

600 Pleasant Street, Malden
Website: icmalden.com

Mailing address and rectory:
10 Fellsway East, Malden, MA 02148-5313
Fax: 781-397-8571 **Telephone: 781-324-4941**
Region: North *Vicariate: IV* *Year Est: 1854*

Baptisms: 87 *First Communions: 24* *Confirmations: 47* *Weddings: 16* *Funerals: 131* *Mass attendance: 1349*

Pastor: Rev. Richard J. Mehm
Vicar: Rev. Tamiru F. Artaga
In Residence: Rev. James B. Canniff
Rev. John U. Paris
Rev. Richard T. Bakker, SMA
Deacon: Deacon Mark E. Rumley
Religious Ed/Director: Sister Margo Shea, CSJ; Ms. Elaine Connelly, Ms. Margo Morin
Music Director: Ms. Rosalind Mohnsen
Youth Minister: Mr. Scott Morin

Mass Times: ***Handicap Access: Yes***
Saturday: 4:00 P.M.
Sunday: 7:00, 9:00, 11:00 A.M., 5:00 P.M.
Holy Day: As Announced
Weekday: 6:30, 9:00 A.M.
Reconciliation: Sat. 3:00-4:00 P.M.

SACRED HEARTS

315 Main Street, Malden
E-Mail: sh.parish@verizon.net
Website: sacredheartsparish.org

Mailing address and rectory:
297 Main Street, Malden, MA 02148-7414
Fax: 781-324-2714 **Telephone: 781-324-0728**
Region: North *Vicariate: IV* *Year Est: 1890*

Baptisms: 88 *First Communions: 68* *Confirmations: 38* *Weddings: 11* *Funerals: 84* *Mass attendance: 1090*

Pastor: Rev. Daniel J. Hickey
Religious Ed/Director: Ms. Mary Pongratz
Business Manager: Ms. Cheryl Pongratz
Music Director: Ms. Cheryl Pongratz, 781-721-1083
Organist: Mr. Eugene W. Menoche, 617-625-4661
Youth Minister: Ms. Michelle Garrity
Elementary School: 30 Irving Street
Principal: Ms. Susan M. Degnan 781-324-6584

Mass Times: ***Handicap Access: Yes***
Saturday: 4:00 P.M.
Sunday: 7:30, 9:00, 11:00 A.M. ;3:00 P.M. (Vietnamese Community Mass), 5:30 P.M.
Holy Day: As Announced
Weekday: 12:10 P.M.
Reconciliation: Sat. 3:00-4:00 P.M.

SAINT JOSEPH

770 Salem Street, Malden
E-Mail: stjosephs2@comcast.net
Website: stjosephparishmalden.com

Mailing address and rectory:
790 Salem Street, Malden, MA 02148
Fax: 781-324-1790 **Telephone: 781-324-0402**
Region: North *Vicariate: IV* *Year Est: 1902*

Baptisms: 60 *First Communions: 26* *Confirmations: 28* *Weddings: 12* *Funerals: 81* *Mass attendance: 912*

Pastor: Rev. William J. Minigan
Vicar: Rev. Linus Mendis, Sri Lanka
Religious Ed/Director: Ms. Buffy Walsh
Business Manager: Ms. Louise Mallett
Music Director: Mr. George Bellefontaine
Youth Minister: Mr. Dustin Batista

Mass Times: ***Handicap Access: Yes***
Saturday: 4:00 P.M.
Sunday: 7:30, 9:00, 10:30 A.M.
Holy Day: As Announced
Weekday: 9:00 A.M.
Reconciliation: Sat. 3:00-3:45 P.M. and by request

SACRED HEART

62 School Street, Manchester-by-the-Sea
Website:
sacredheartmanchesterparishonline.com

Mailing address and rectory:
62 School Street, Manchester by the Sea, MA 01944-1342
Fax: 978-526-4335 **Telephone: 978-526-1263**
Region: North *Vicariate: I* *Year Est: 1905*

Baptisms: 20 *First Communions: 21* *Confirmations: 12* *Weddings: 6* *Funerals: 18* *Mass attendance: 246*

Pastor: Rev. Wallace E. Blackwood
Pastoral Associate: Ms. Jean Fecteau
Religious Ed/Director: Ms. Valerie Shippen
Business Manager: Ms. Valerie Gaudet
Music Director: Ms. Mary Baker
Organist: Mr. John Shaputo
Youth Minister: Ms. Valerie Shippen

Mass Times: ***Handicap Access: Yes***

Saturday: 5:30 P.M.
Sunday: 8:30 A.M.
Holy Day: As Announced
Weekday: 8:00 A.M. Mon. Tues. Wed.; 8:00 A.M. Eucharistic Service Thurs. & Fri.;8:00 A.M. First Friday
Reconciliation: First Saturday of Month, 12:00 - 12:45 and by request

OUR LADY STAR OF THE SEA

85 Atlantic Avenue, Marblehead
E-Mail: sosrectory@verizon.net
Website: staroftheseamarblehead.org

Mailing address and rectory:
85 Atlantic Avenue, Marblehead, MA 01945
Fax: 781-631-5668 **Telephone: 781-631-0086**
Region: North *Vicariate: II* *Year Est: 1859*

Baptisms: 85 *First Communions: 102* *Confirmations: 55* *Weddings: 20* *Funerals: 46* *Mass attendance: 1123*

Pastor: Rev. Michael L. Steele
Deacon: Deacon John E. Whipple
Religious Ed/Director: Ms. Mary J. Pagliarulo, 781-631-8340
Business Manager: Mr. Gary Harrington, 781-631-0086
Music Director: Ms. Mary J. Pagliarulo

Mass Times: ***Handicap Access: Yes***

Saturday: 4:00 P.M.
Sunday: 7:30, 9:00, 11:00 A.M.
Holy Day: As Announced
Weekday: 8:30 A.M.
Reconciliation: Sat. 3:00-3:45 P.M. and by request
Star of the Sea Community Center, 781-631-8340

IMMACULATE CONCEPTION

11 Prospect Street, Marlborough
E-Mail: icmarlboro42@verizon.net
Website: icmarlboro.org

Mailing address and rectory:
17 Washington Court, Marlborough, MA 01752
Fax: 508-480-9644 **Telephone: 508-485-0016**
Region: West *Vicariate: I* *Year Est: 1854*

Baptisms: 143 *First Communions: 137* *Confirmations: 100* *Weddings: 21* *Funerals: 102* *Mass attendance: 2140*

Pastor: Rev. Michael W. MacEwen
Vicars: Rev. David C. Goodrow
Rev. Ignacio D. Berrio, Colombia
Rev. Jotaci Brasiliano de Oliveira, Brazil
Deacon: Deacon Robert I. Hoaglund
Religious Ed/Director: Ms. Jennifer McKiernan, 508-481-7535
Music Director: Mr. Roger Mansen
Elementary School: 25 Washington Court
Principal: Ms. Martha McCook 508-460-3401

Mass Times: ***Handicap Access: Yes***
Saturday: 4:30 P.M.
Sunday: 7:30, 9:00, 11:00 AM; 12:30 PM (Spanish); 5:00 PM; 7:00 PM (Brazilian)
Holy Day: As Announced
Weekday: 7:30 A.M. Mon-Sat
Reconciliation: Sat. 3:00 P.M.

SAINT MATTHIAS

409 Hemenway Street, Marlborough
E-Mail: admin@stmattpar.org
Website: stmattpar.org

Mailing address and rectory:
409 Hemenway Street, Marlborough, MA 01752-6710
Fax: 508-480-8801 **Telephone: 508-460-9255**
Region: West *Vicariate: I* *Year Est: 1963*

Baptisms: 22 *First Communions: 12* *Confirmations: 10* *Weddings: 3* *Funerals: 18* *Mass attendance: 424*

Pastor: Rev. Francis P. O'Brien
Deacon: Deacon Douglas P. Peltak
Religious Ed/Director: Ms. Karen McNamara
Business Manager: Mr. Steven Levy
Music Director: Ms. Judy McManus
Organist: Ms. Joyce Belliveau

Mass Times: ***Handicap Access: Yes***
Saturday: 4:00 P.M.
Sunday: 10:00 A.M.
Holy Day: As Announced
Weekday: 9:00 A.M. Mon., Tues., Fri.;
Reconciliation: Sat 3:15 - 3:45 PM and by appointment

OUR LADY OF THE ASSUMPTION

Careswell and Canal Streets, Marshfield
E-Mail: assumchrch@verizon.net
Website: assumptionparish.com

Mailing Address: Box 368, Green Harbor, MA 02041-0368
Rectory: 40 Canal Street, Marshfield, MA 02050
Fax: 781-834-8338 **Telephone: 781-834-6252**
Region: South *Vicariate: IV* *Year Est: 1949*

Baptisms: 40 *First Communions: 66* *Confirmations: 60* *Weddings: 7* *Funerals: 17* *Mass attendance: 626*

Pastor: Rev. Mark E. Ballard
Religious Ed/Director: Ms. Mary Forrester, 781-837-3662
Organist: Ms. Gale McCarthy, 781-585-5766

Mass Times: ***Handicap Access: Yes***

Saturday: 5:00 P.M. (Winter 4:00 P.M.)
Sunday: 9:00, 11:00 A.M.; (8:00, 9:30, 11:00 A.M. July - Sept)
Holy Day: As Announced
Weekday: 8:00 A.M.
Reconciliation: Sat. 4:00-4:45 P.M. (Winter 3:00 -3:45 P.M.) after 8:00 A.M. Sat and by appointment

SAINT ANN BY THE SEA

587 Ocean Street, Marshfield
E-Mail: fathercarmichael@usa.net
Website: stanns.net

Mailing address and rectory:
591 Ocean Street, Marshfield, MA 02050
Fax: 781-834-7472 **Telephone: 781-834-4953**
Region: South *Vicariate: IV* *Year Est: 1945*

Baptisms: 56 *First Communions: 49* *Confirmations: 63* *Weddings: 4* *Funerals: 36* *Mass attendance: 1094*

Pastor: Rev. John F. Carmichael
Pastoral Associate: Mr. Paul Curtin
Religious Ed/Director: Ms. Karen McNiff
Business Manager: Ms. Susan Howard
Music Director: Ms. Kelly Morrison
Organist: Mr. Joseph Kodzis
Youth Ministers: Mr. Norm and Ms. Marsha Wright, Ms. Kate Smith, Mr. David Qualter

Mass Times: ***Handicap Access: Yes***

Saturday: 4:00 P.M. (EST); 5:00 P.M. (Memorial to Labor Day)
Sunday: 7:30, 10:00, 11:30 A.M., 7:00 P.M.
Holy Day: As Announced
Weekday: 8:00 A.M.
Reconciliation: Sat. 3:00-3:30 P.M. (winter), 4:00-4:30 P.M. (summer)
Saint Anne Parish Center, 781-834-4356

SAINT CHRISTINE

1295 Main Street, Marshfield
E-Mail: stchristinespsh@aol.com
Website: saintchristines.org

Mailing address and rectory:
1295 Main Street, Marshfield, MA 02050
Fax: 781-834-0671 **Telephone: 781-834-6003**
Region: South *Vicariate: IV* *Year Est: 1945*

Baptisms: 78 *First Communions: 144* *Confirmations: 114* *Weddings: 13* *Funerals: 39* *Mass attendance: 1538*

Pastor: Rev. Thomas J. Walsh
Vicar: Rev. Henry M. Yanju
Deacon: Deacon Paul F. Bankowski
Pastoral Associate: Ms. Mary Doolan, Ms. Doretha Gurry
Religious Ed/Director: Ms. Jean Godin, 781-837-0088
Music Director: Ms. Meri-Lee Mafera
Youth Minister: Ms. Claire McManus

Mass Times: ***Handicap Access: Yes***

Saturday: 5:00 P.M.
Sunday: 7:00, 9:00, 11:30, A.M.; 6:00 P.M. [Summer 7:00, 9:00, 11:00 AM]
Holy Day: As Announced
Weekday: 9:00 A.M. (Mon-Fri)
Reconciliation: Sat. 4:00-4:45 P.M.
Mission: Saint Theresa Chapel
Mission Masses: Sunday Mass: 8:30, 10:00 A.M. (Summer only)

SAINT BRIDGET

One Percival Street, Maynard
Website: saintbridgetmaynard.com

Mailing address and rectory:
One Percival Street, Maynard, MA 01754
Fax: 978-897-5358 **Telephone: 978-897-2171**
Region: West *Vicariate: I* *Year Est: 1881*

Baptisms: 68 *First Communions: 62* *Confirmations: 52* *Weddings: 7* *Funerals: 45* *Mass attendance: 1000*

Pastor: Rev. John P. Prusaitis
Vicar: Rev. Jean P. Aubin
Deacon: Deacon John W. Pepi
Religious Ed/Director: Ms. Joan Ferguson, 978-897-4612
Business Manager: Ms. Pamela Ferguson
Music Director: Ms. Dorothy Walsh
Organist: Ms. Elizabeth Britt

Mass Times: ***Handicap Access: Yes***

Saturday: 4:00 P.M.. 7:00 P.M. (Portuguese)
Sunday: 7:30, 9:30, 11:30 A.M.
Holy Day: As Announced
Weekday: 9:00 A.M.
Reconciliation: Sat. 3:15-3:45 P.M.
Cemetery: Saint Bridget, 978-897-2171
Parish Center: One Percival Street

SAINT EDWARD THE CONFESSOR

133 Spring Street, Medfield
E-Mail: mail@stedward-ma.org
Website: stedward-ma.org

Mailing address and rectory:
133 Spring Street, Medfield, MA 02052-2513
Fax: 508-359-1846 **Telephone: 508-359-2633**
Region: West *Vicariate: IV* *Year Est: 1892*

Baptisms: 64 *First Communions: 116* *Confirmations: 108* *Weddings: 2* *Funerals: 28* *Mass attendance: 1515*

Pastor: Rev. Leroy E. Owens
Deacon: Deacon Frederick B. Horgan
Religious Ed/Director: Ms. Elaine Morisi
Business Manager: Ms. Jean M. Ryan
Music Director: Ms. Anne Marie David, 508-359-5853
Organist: Mr. Terry Kerr
Youth Minister: Ms. Lynn Kenney, 508-359-6150

Mass Times: ***Handicap Access: Yes***

Saturday: 5:00 P.M.
Sunday: 7:30, 9:30, 11:30 A.M., 6:00 P.M.- (except Summer)
Holy Day: As Announced
Weekday: 9:00 A.M. Mon.-Sat., Chapel
Reconciliation: Sat. 4:00 - 4:45 P.M.; after 5:00 P.M. Mass and by request

SAINT FRANCIS OF ASSISI

441 Fellsway West, Medford
E-Mail: saintfrancischurch@comcast.net
Website: stfrancismedford.com

Mailing address and rectory:
441 Fellsway West, Medford, MA 02155
Fax: 781-396-3254 **Telephone: 781-396-3400**
Region: North *Vicariate: IV* *Year Est: 1921*

Baptisms: 98 *First Communions: 87* *Confirmations: 48* *Weddings: 23* *Funerals: 89* *Mass attendance: 970*

Pastor: Rev. Joseph R. Foster
Religious Ed/Director: Ms. Karen Flaherty, 781-395-4042
Business Manager: Ms. Fran Mavko
Music Director: Mr. Eric Anderson
Youth Minister: Ms. Sara Milone
Elementary School: One Saint Clare Road
Principal: Mr. Michael McCabe 781-395-9170

Mass Times:

Saturday: 4:00 P.M.
Sunday: 7:30, 9:00,11:00 A.M.: 5:30 P.M. Sept. - May
Holy Day: As Announced
Weekday: 9:00 A.M. Mon.- Thurs.
Reconciliation: Sat. 3:15 - 3:45 P.M.

SAINT JOSEPH

118 High Street, Medford
E-Mail: stjosephparishmedfordma@msn.com
Website: stjoesmedford.org

Mailing address and rectory:
114 High Street, Medford, MA 02155-3882
Fax: 781-391-2919 **Telephone: 781-396-0423**
Region: North *Vicariate: IV* *Year Est: 1883*

Baptisms: 25 *First Communions: 65* *Confirmations: 39* *Weddings: 21* *Funerals: 97* *Mass attendance: 1171*

Administrator: Rev. Patrick J. McLaughlin
Vicar: Rev. Joseph Diem
Religious Ed/Director: Ms. Doreen Breen, Ms. Donna Hardy 781-395-1784
Business Manager: Mr. Joseph Feltz
Music Director: Ms. Betsy Pesce
Youth Minister: Ms. Doreen Breen, 781-395-1784
Elementary School: 132 High Street
Principal: Sister Maureen Joseph Hunt, CSJ 781-396-3636

Mass Times: ***Handicap Access: Yes***

Saturday: 4:00 P.M.
Sunday: 8:00, 10:00 A.M., 12:00 Noon, 5:00 P.M.; (Also 10:00 A.M. in Saltonstall Bldg.)
Holy Day: As Announced
Weekday: 8:00 A.M.
Reconciliation: Sat. after 8:00 A.M. Mass, 3:00-3:45 P.M. and by request
Convent: Saint Joseph Convent, 2520 Mystic Valley Parkway, 781-396-5670
Saint Joseph Social Center, 122 High Street

SAINT RAPHAEL

512 High Street, Medford
Website: saintraphaelparish.org

Mailing Address: 38 Boston Avenue, Medford, MA 02155
Rectory: 38 Boston Avenue, Medford, MA 02155
Fax: 781-483-3375 **Telephone: 781-488-5444**
Region: North *Vicariate: IV* *Year Est: 1905*

Baptisms: 86 *First Communions: 81* *Confirmations: 59* *Weddings: 25* *Funerals: 102* *Mass attendance: 1900*

Pastor: Rev. Kevin G. Toomey
Vicar: Rev. Robert J. Cullen
Religious Ed/Director: Doctor Ginny McCabe, 781-483-1139
Music Director: Mr. Wayne Mondello
Elementary School: 516 High Street
Principal: Mr. Paul Madden 781-483-3373

Mass Times: ***Handicap Access: Yes***

Saturday: 4:00, 7:00 P.M.
Sunday: 7:30, 9:15, 11:30 A.M., 5:00 P.M.
Holy Day: As Announced
Weekday: 8:00 A.M.
Reconciliation: Sat. 3:00 -3:45 P.M.
Convent: Saint Raphael Convent, 42 Boston Avenue, 781-488-3719

SAINT JOSEPH

151 Village Street, Medway

Mailing Address: Box 557, Medway, 02053
Rectory: 2 Barber Street, Medway, MA 02053
Fax: 508-533-1236 **Telephone: 508-533-6500**
Region: West *Vicariate: IV* *Year Est: 1885*

Baptisms: 65 *First Communions: 122* *Confirmations: 89* *Weddings: 6* *Funerals: 48* *Mass attendance: 1170*

Pastor: Rev. Msgr. Timothy J. Moran, VF
Vicar: Rev. Joseph T. MacCarthy
Religious Ed/Director: Ms. Sharon Moore

Mass Times: ***Handicap Access: Yes***

Saturday: 4:30 P.M.
Sunday: 7:30, 9:00, 11:00 A.M., 5:00 P.M.
Holy Day: As Announced
Weekday: 9:00 A.M.
Reconciliation: Sat. 3;00 - 4:00 p.m.
Cemetery: Saint Joseph, Oakland St., Medway, MA 02053, 508-533-6500
Parish Center: 508-533-0605, 145 Holliston St., Medway, MA 02053-1954

INCARNATION OF OUR LORD AND SAVIOR JESUS CHRIST

E-Mail: l.rectory@comcast.net
Website: incarnationmelrose.org

Mailing address and rectory:
429 Upham Street, Melrose, MA 02176
Fax: 781-662-9340 **Telephone: 781-662-8844**
Region: North *Vicariate: III* *Year Est: 1958*

Baptisms: 22 *First Communions: 31* *Confirmations: 27* *Weddings: 8* *Funerals: 20* *Mass attendance: 807*

Pastor: Rev. James A. Field
Pastoral Associate: Ms. Linda Swett
Religious Ed/Director: Ms. Ann Lahiff
Business Manager: Ms. Midge Curran
Music Director: Mr. Shawn Gelzleichter
Organist: Mr. David Richardson

Mass Times: ***Handicap Access: Yes***

Saturday: 4:30 P.M.
Sunday: 8:00, 10:30 A.M.
Holy Day: As Announced
Weekday: 9:00 A.M. Wed.-Fri.
Reconciliation: Sat. 3:30-4:15 P.M. and by request

SAINT MARY OF THE ANNUNCIATION

Herbert Street, Melrose
Website: stmarysmelrose.org

Mailing address and rectory:
46 Myrtle Street, Melrose, MA 02176-3827
Fax: 781-665-2750 **Telephone: 781-665-0152**
Region: North *Vicariate: III* *Year Est: 1894*

Baptisms: 106 *First Communions: 103* *Confirmations: 94* *Weddings: 19* *Funerals: 101* *Mass attendance: 1354*

Pastor: Rev. John M. Sullivan
Vicar: Rev. William R. Carroll
In Residence: Rev. Msgr. Alfonso G. Palladino
Pastoral Associate: Sister Mary Samson, SHCJ
Religious Ed/Director: Ms. Sheila Hurley, 781-665-3707
Business Manager: Ms. Marge Keohane
Music Director: Ms. Regina Matthews, 781-245-7494
Elementary School: Myrtle and Grove Streets
Principal: Ms. Cynthia Boyle 781-665-5037

Mass Times: ***Handicap Access: Yes***
Saturday: 4:00 P.M.
Sunday: 7:30, 9:30, 11:30 A.M.
Holy Day: As Announced
Weekday: 9:00 A.M. Mon.-Sat.
Reconciliation: Sat. 3:00-3:45 P.M. and by request
Saint Mary Parish Center, 9 Herbert Street, Melrose, 781-665-3707

HOLY REDEEMER

Nativity, 4 Green Street, Merrimac
Saint Ann, 46 Maple Street, West Newbury
E-Mail: nativityparish@verizon.net

Mailing Address: 4 Green Street, Merrimac, MA 01860
Rectory: 46 Maple Street, West Newbury, MA 01860-1921
Fax: 978-346-9970 **Telephone: 978-346-8604**
Region: Merrimack *Vicariate: IV* *Year Est: 2006*

Baptisms: 23 *First Communions: 76* *Confirmations: 41* *Weddings: 2* *Funerals: 19* *Mass attendance: 659*

Pastor: Rev. Edward F. Sherry
Religious Ed/Director: Ms. Doreen O'Leary, 978-363-2685; Ms. Cynthia Quinn
Music Director: Ms. Susan Forbes' Mr. Brian Raiche

Mass Times: ***Handicap Access: Yes***
Saturday: 4:00 P.M. (Nativity); 5:10 P.M. (St. Ann)
Sunday: 8:15, (Nativity); 10:00, (St. Ann)
Holy Day: As Announced
Weekday: 9:00 A.M. (Mon-Tue)-St. Ann; (Wed and Fri)-Merrimac
Reconciliation: Sat. 3:30 P.M. (Nativity) or by appointment.

OUR LADY OF GOOD COUNSEL

22 Plymouth Street, Methuen
E-Mail: olgcparish@comcast.net
Website: olgcparish.com

Mailing address and rectory:
22 Plymouth Street, Methuen, MA 01844-4299
Fax: 978-686-8300 **Telephone: 978-686-3984**
Region: Merrimack Vicariate: III *Year Est: 2000*

Baptisms: 30 First Communions: 33 Confirmations: 26 Weddings: 10 Funerals: 100 Mass attendance: 555

Pastor: Rev. Marc J. Bishop
Deacon: Deacon Steven J. Murphy
Religious Ed/Director: Mr. Mark Friedrich, Mr. Mark Houle, 978-686-3985,
Business Manager: Ms. Pearl Ouellette, 978-686-0728
Music Director: Ms. Carol Ann Skabo
Elementary School: 526 Lowell Street, Lawrence, MA 01841
Principal: Ms. Maureen Cocchiaro 978-682-9761

Mass Times: ***Handicap Access: Yes***
Saturday: 4:00 P.M.
Sunday: 8:00, 10:00 (Chapel), 11:30 A.M.
Holy Day: As Announced
Weekday: 7:00 A.M. Mon.-Fri. (Chapel)
Reconciliation: Sat. 2:30-3:30 P.M.
Convent: Saint Augustine Convent, 978-682-4392
Saint Augustine Chapel, 128 Ames Street, Lawrence

SAINT LUCY

254 Merrimack Street, Methuen
E-Mail: stlucy254@yahoo.com
Website: stlucymethuen:4lpi.com

Mailing address and rectory:
254 Merrimack Street, Methuen, MA 01844
Fax: 978-686-5343 **Telephone: 978-686-3311**
Region: Merrimack Vicariate: III *Year Est: 1958*

Baptisms: 59 First Communions: 58 Confirmations: 57 Weddings: 4 Funerals: 66 Mass attendance: 935

Pastor: Rev. Thomas E. Keyes
Pastoral Associate: Sister Rina Brunetti, PM
Religious Ed/Director: Mr. Kevin Fitzgerald
Business Manager: Ms. Shelley Bihl
Music Director: Ms. Eleanor Coogan, 978-685-6140

Mass Times: ***Handicap Access: Yes***
Saturday: 4:00 P.M.
Sunday: 8:00, 9:30, 11:00 A.M.
Holy Day: As Announced
Weekday: 8:00 A.M. Mon., Tues., Thurs., Fri., Sat.
Reconciliation: Sat. 3:15-3:45 P.M.

SAINT MONICA

214 Lawrence Street, Methuen
Website: stmonica@parishmail.com

Mailing address and rectory:
214 Lawrence Street, Methuen, MA 01844-3852
Fax: 978-686-0249 **Telephone: 978-683-1193**
Region: Merrimack Vicariate: III *Year Est: 1917*

Baptisms: 123 First Communions: 115 Confirmations: 83 Weddings: 35 Funerals: 115 Mass attendance: 2259

Team Ministry: Rev. James B. Clark
Rev. Patrick S. Armano
Deacons: Deacon John B. Pierce
Deacon Andrew J. Goldy
Religious Ed/Director: Ms. Wendy Adams; Ms. Claire Tebeau; Mr. Lawrence Costello
Business Manager: Ms. Mary Jane Hough
Music Director: Mr. Bernie Choinier
, Mr. Stephen Bertoni, Mr. Stpehen Bertoni
Elementary School: 212 Lawrence Street
Principal: Ms. Beth Ingeneri 978-686-1801

Mass Times: ***Handicap Access: Yes***
Saturday: 4:00 P.M.
Sunday: 7:30, 9:30, 11:30 A.M., 6:00 P.M. (Life Teen)
Holy Day: As Announced
Weekday: 7:00 A.M. Mon-Fri; 8:00 A.M. Sat.
Reconciliation: Sat. 3:00 - 4:00 P.M. and one half hour before each Sunday Mass
Convent: Saint Monica Convent, 212 Lawrence Street, 978-682-2448

SACRED HEART

Sacred Heart, 340 Centre Street, Middleborough
Saint Rose of Lima,, Rochester
E-Mail: contact@sacredheart-middleboro.org
Website: sacredheart-middleboro.org

Mailing address and rectory:
340 Centre Street, Middleborough, MA 02346-2102
Fax: 508-947-2364 **Telephone: 508-947-0444**
Region: South Vicariate: IV *Year Est: 1885*

Baptisms: 125 First Communions: 124 Confirmations: 74 Weddings: 11 Funerals: 60 Mass attendance: 1020

Pastor: Rev. Richard P. Crowley
Vicar: Rev. Jason W. Worthley
In Residence: Rev. Daniel J. Crowley
Deacon: Deacon George M. Gabriel
Pastoral Associate: Ms. Holly Clark
Religious Ed/Director: Ms. M. Judith West, Ms. Michelle Sylvia, Ms.Carol Galante, Ms. Brenda Roose
Business Manager: Ms. Gina Lewis
Music Director: Ms. Patty Lacerda, 508-947-0772
Organist: Mr. Stephen Tinkham, 508207-5797
Youth Minister: Ms. Lori Handerhan, 508-923-0151

Mass Times: ***Handicap Access: Yes***
Saturday: 4:00 P.M.
Sunday: 8:00, 9:30, 11:00 A.M. ASL 9:30 A.M.
Holy Day: As Announced
Weekday: 8:00 A.M.
Reconciliation: Sat. 3:00-3:45 P.M. (Sacred Heart); 4:15 - 4:45 P.M. (St. Rose of Lima) and by request; 4
Mission: Saint Rose of Lima Chapel
Mission Masses: 5:00 P.M. Sat.; 9:00: A.M. Sunday
Cemetery: Saint Mary, Wood Street, 508-947-0444
Father Joseph P. Shea Center, 508-947-2050

SAINT AGNES

22 Boston Street, Middleton
E-Mail: stagnes@parishmail.com
Website:
saintagnesparish.parishesonline.com

Mailing address and rectory:
22 Boston Street, Middleton, MA 01949-2199
Fax: 978-774-1964 **Telephone: 978-774-1958**
Region: North *Vicariate: I* *Year Est: 1945*

Baptisms: 34 *First Communions: 65* *Confirmations: 40* *Weddings: 7* *Funerals: 19* *Mass attendance: 447*

Pastor: Rev. Michael A. Hobson
Religious Ed/Director: Sister Mildred Rothwell, OSF, 978-777-3404
Business Manager: Ms. Frances Tower
Music Director: Mr. Jay and Ms.Laura Pawlyk

Mass Times: ***Handicap Access: Yes***
Saturday: 5:00 P.M.
Sunday: 8:00, 10:00, 11:45 A.M.
Holy Day: As Announced
Weekday: 9:00 A.M. Mon., Thurs., Fri., 6:30 P.M. Weds.
Reconciliation: Sat. 4:15-4:45 P.M. and by request

SAINT THOMAS THE APOSTLE

82 Exchange Street, Millis
E-Mail: stthomasmillis@comcast.net

Mailing address and rectory:
111 Exchange Street, Millis, MA 02054-1273
Fax: 508-376-4308 **Telephone: 508-376-2621**
Region: West *Vicariate: III* *Year Est: 1937*

Baptisms: 29 *First Communions: 50* *Confirmations: 27* *Weddings: 14* *Funerals: 21* *Mass attendance: 1255*

Pastor: Rev. Henry G. Chambers
Religious Ed/Director: Ms.Dorothy Shulman; Ms. Marie Pozniak
Music Director: Mr. Terrence Kerr

Mass Times:
Saturday: 5:00 P.M.
Sunday: 8:30, 10:30 A.M., 12:00 Noon
Holy Day: As Announced
Weekday: 9:00 A.M.
Reconciliation: Sat. 4:30 P.M.

SAINT AGATHA

Adams Street at Brook Road, Milton
E-Mail: rectory@stagathaparish.org
Website: stagathaparish.org

Mailing address and rectory:
432 Adams Street, Milton, MA 02186-4399
Fax: 617-698-1517 **Telephone: 617-698-2439**
Region: South *Vicariate: I* *Year Est: 1922*

Baptisms: 160 *First Communions: 123* *Confirmations: 101* *Weddings: 49* *Funerals: 142* *Mass attendance: 2336*

Pastor: Rev. Peter J. Casey
Vicar: Rev. Robert A. Poitras
In Residence: Rev. Robert J. Butler
Rev. Robert J. Deehan
Deacon: Deacon Daniel F. Sullivan
Pastoral Associate: Ms. Mary Gallagher
Religious Ed/Director: Ms. Kathy Kimball; 617-696-1388
Business Manager: Mr. Jack Riley, 617-698-2439
Music Director: Mr. Kevin Drake
Youth Minister: Ms. Mary Sheedy, 617-696-8978
Elementary School: 440 Adams Street
Principal: Ms. Maureen C. Simmons 617-696-3548

Mass Times: ***Handicap Access: Yes***
Saturday: 4:30 P.M.
Sunday: 7:30, 9;00, 10;30 A.M., 12:00 Noon, 5:00 P.M.
Holy Day: As Announced
Weekday: 7:00, 9:00 A.M
Reconciliation: Sat. 3:45 - 4:15 P.M. and by request

SAINT ELIZABETH

350 Reedsdale Road, Milton
E-Mail: office@stelizabethmilton.org
Website: stelizabethmilton.org

Mailing address and rectory:
350 Reedsdale Road, Milton, MA 02186-3999
Fax: 617-698-4864 **Telephone: 617-696-6688**
Region: South *Vicariate: I* *Year Est: 1946*

Baptisms: 26 *First Communions: 37* *Confirmations: 48* *Weddings: 8* *Funerals: 56* *Mass attendance: 1070*

Administrator: Rev. Thomas J. Naughton
In Residence: Rev. Philip M. Conroy
Religious Ed/Director: Sister Mary K. Walsh, CSJ, 617-698-5763
Music Director: Mr. George Ashur

Mass Times: ***Handicap Access: Yes***
Saturday: 4:00, 7:00 P.M.
Sunday: 7:30, 9:30, 11:30 A.M.
Holy Day: As Announced
Weekday: 9:00 A.M.
Reconciliation: Sat. 3:30-3:45 P.M., 6:30-6:45 P.M. and by request

SAINT MARY OF THE HILLS

29 Saint Mary's Road, Milton
E-Mail: smhrectory@aol.com
Website: saintmaryofthehills.org

Mailing address and rectory:
29 Saint Mary's Road, Milton, MA 02186-2024
Fax: 617-696-7044 **Telephone: 617-696-0120**
Region: South *Vicariate: I* *Year Est: 1931*

Baptisms: 24 *First Communions: 32* *Confirmations: 33* *Weddings: 9* *Funerals: 36* *Mass attendance: 755*

Pastor: Rev. Arthur F. Wright
Pastoral Associate: Mr. Harold J. Feldmann
Religious Ed/Director: Ms. Joan Regan, 617-696-6117
Business Manager: Ms. Janice A. Powell
Music Director: Doctor Peter Watchorn
Youth Minister: Mr. Frank Connell, 617-698-6007
Elementary School: 250 Brook Road
Principal: Ms. Pamela Vasta 617-698-2464

Mass Times: ***Handicap Access: Yes***
Saturday: 4:00 P.M.
Sunday: 8:00, 10:15 A.M., 12:00 Noon
Holy Day: As Announced
Weekday: 9:00 A.M.
Reconciliation: Sat. 3:00-3:45 P.M.

SAINT PIUS TENTH

101 Wolcott Road, Milton
E-Mail: piusx.miltonma@verizon.net

Mailing address and rectory:
865 Brush Hill Road, Milton, MA 02186-1209
Fax: 617-333-0191 **Telephone: 617-333-0401**
Region: South *Vicariate: I* *Year Est: 1954*

Baptisms: 13 *First Communions: 0* *Confirmations: 0* *Weddings: 4* *Funerals: 22* *Mass attendance: 407*

Administrator: Rev. Peter P. Nolan, CSSp
Religious Ed/Director: Ms. Sheila Farley
Music Director: Ms. Grace Greene
Organist: Ms. David G. Jenkins
Youth Minister: Ms. Sheila Farley

Mass Times:
Saturday: 4:00 P.M.
Sunday: 8:00, 10:30 A.M.
Holy Day: As Announced
Weekday: 8:00 A.M. Mon-Thurs
Reconciliation: Sat 3:30 - 4:00 PM

SAINT THOMAS AQUINAS

248 Nahant Road, Nahant
Website: stthomasnahant.com

Mailing address and rectory:
248 Nahant Road, Nahant, MA 01908-1340
Fax: 781-598-8860 **Telephone: 781-581-0023**
Region: North *Vicariate: II* *Year Est: 1902*

Baptisms: 22 *First Communions: 22* *Confirmations: 10* *Weddings: 7* *Funerals: 26* *Mass attendance: 960*

Pastor: Rev. Terence P. Curley
Religious Ed/Director: Ms. Peggy Bolthrunis, 781-595-7942
Music Director: Ms. Trudy Hill, 781-592-2366

Mass Times:
Saturday: 4:00 P.M.
Sunday: 8:00,10:00 A.M.
Holy Day: As Announced
Weekday: 9:00 A.M. Mon., Tues., and Fri.

SAINT LINUS

119 Hartford Street, Natick
Website: stlinusparish.com

Mailing address and rectory:
119 Hartford Street, Natick, MA 01760
Fax: 508-655-4577 **Telephone: 508-653-5505**
Region: West *Vicariate: III* *Year Est: 1950*

Baptisms: 45 *First Communions: 53* *Confirmations: 59* *Weddings: 6* *Funerals: 62* *Mass attendance: 733*

Pastor: Rev. Msgr. J. Robert Giggi
Deacon: Deacon Herbert C. Hanson
Pastoral Associate: Ms. Donna McIntosh
Religious Ed/Director: Ms. Laura McLarnon, Ms. Lisa Giallonardo, 508-653-6005
Music Director: Ms. Kate Leavey
Organist: Ms. Marguerite Chamberlain

Mass Times:
Saturday: 4:00 P.M.
Sunday: 9:00, 11:00 A.M.
Holy Day: As Announced
Weekday: 9:00 A.M.
Reconciliation: Sat. 3:00-3:45 P.M.

SAINT PATRICK

44 East Central Street, Natick
E-Mail: stpatsparish@comcast.net
Website: stpatsnatick.org

Mailing address and rectory:
44 East Central Street, Natick, MA 01760
Fax: 508-650-2922 **Telephone: 508-653-1093**
Region: West *Vicariate: III* *Year Est: 1858*

Baptisms: 74 *First Communions: 81* *Confirmations: 57* *Weddings: 10* *Funerals: 71* *Mass attendance: 1905*

Pastor: Rev. Brian R. Kiely
Vicar: Rev. Peter H. Shen, China
In Residence: Most Rev. Walter J. Edyvean
Religious Ed/Director: Ms. Lisa Correia
Business Manager: Ms. Jean Lorrey
Music Director: Mr. Martin Kelly
Organist: Mr. George Burke

Mass Times: ***Handicap Access: Yes***
Saturday: 4:00 P.M.
Sunday: 7:30, 9:00, 11:30 A.M., 5:30 P.M.
Holy Day: As Announced
Weekday: 8:00 A.M., Mon.-Sat.
Reconciliation: Sat. 3:00-3:45 P.M., 7:30-8:00 P.M., Mon. 8:30 A.M., Fri. 6:30 P.M. and by appointment
Cemetery: Saint Patrick, Pond, Street, Natick: 508-655-2846

SAINT BARTHOLOMEW

Greendale Avenue, Needham
E-Mail: stbartholomew@comcast.net
Website: stbatholomew-needham.org

Mailing address and rectory:
1180 Greendale Avenue, Needham, MA 02492-4706
Fax: 781-449-7550 **Telephone: 781-444-3434**
Region: West *Vicariate: III* *Year Est: 1952*

Baptisms: 31 *First Communions: 34* *Confirmations: 47* *Weddings: 2* *Funerals: 31* *Mass attendance: 786*

Pastor: Rev. Philip E. McGaugh
In Residence: Rev. Thomas J. Stanton
Pastoral Associate: Sister Julie Connolly, SND
Religious Ed/Director: Ms. Melissa Hughes
Business Manager: Ms. Barbara Dury
Music Director: Ms. Marianne Germano

Mass Times: ***Handicap Access: Yes***
Saturday: 4:00 P.M.
Sunday: 8:00, 9:45, 11:30 A.M.
Holy Day: As Announced
Weekday: 9:00 A.M.
Reconciliation: Sat. 3:15-3:45 P.M.

SAINT JOSEPH

1360 Highland Avenue, Needham
Website: stjoes.com

Mailing address and rectory:
1382 Highland Avenue, Needham, MA 02492-2694
Fax: 781-444-7713 **Telephone: 781-444-0245**
Region: West *Vicariate: III* *Year Est: 1917*

Baptisms: 93 *First Communions: 170* *Confirmations: 108* *Weddings: 11* *Funerals: 71* *Mass attendance: 2586*

Pastor: Rev. J. Michael Lawlor
Vicar: Rev. Paul V. Sullivan
In Residence: Rev. Msgr. Francis J. McGann
Religious Ed/Director: Ms. Susan Foohey, Mr. Michael Lescault, 781-449-3744
Business Manager: Ms. Rosanne Timmerman
Music Director: Mr. John V. Cice
Organist: Ms. Mia DeMeis
Elementary School: 90 Pickering Street
Principal: Mr. Paul G. Kelly 781-444-4459

Mass Times: ***Handicap Access: yes***
Saturday: 4:00 P.M.
Sunday: 8:00, 9:30, 11:00 A.M., 12:30 P.M.
Holy Day: As Announced
Weekday: 6:50, 9:00 A.M. Mon-Fri; 8:30 A.M. Sat
Reconciliation: Sat. 3:00-4:00 P.M. and by request
Msgr. Haddad Middle School, 110 May Street, Ms. Jane Abel, 781-444-4459

IMMACULATE CONCEPTION

Green Street, Newburyport
Website: newburyportcatholic.org

Mailing Address: 42 Green Street, Newburyport, MA, 01950-2647
Rectory: 7 Court Street, Newburyport, MA 01950-2502
Fax: 978-234-7399 **Telephone: 978-462-2724**
Region: Merrimack *Vicariate: IV* *Year Est: 1848*

Baptisms: 101 *First Communions: 136* *Confirmations: 50* *Weddings: 34* *Funerals: 62* *Mass attendance: 1599*

Pastor: Rev. Marc A. Piche
Vicar: Rev. James T. Kelly
In Residence: Rev. Paul W. Berube
Rev. James M. Broderick
Deacon: Deacon Richard Siebert
Pastoral Associate: Marin Fortune, 978-234-7405
Religious Ed/Director: Ms. Marin Fortune; Ms. Deb Mousley; Ms. Deb Scott
Business Manager: Ms. Kathleen Ialli
Music Director: Ms. Donna Postle, 978-465-0978
Organist: Mr. Timothy Richard, Mr. Michael Martin
Youth Ministers: Ms. Marie Liguori, Ms. Laura Siebert
Elementary School: One Washington Street
Principal: Ms. Mary Reardon 978-465-7780

Mass Times: ***Handicap Access: Yes***
Saturday: 4:00 P.M.
Sunday: 7:15, 9:00, 11:30 A.M.; 5:30 P.M.
Holy Day: As Announced
Weekday: 7:15 A.M.
Reconciliation: Sat. 3:10-3:40 P.M.
Cemetery: Saint Mary, 978-479-7978

CORPUS CHRISTI - SAINT BERNARD

Corpus Christi, 41 Ash Street, Newton
Saint Bernard, 1523 Washington Street, Newton
E-Mail: info@ccsbparish.org
Website: ccsbparish.org

Mailing address and rectory:
1529 Washington Street, Newton, MA 02465
Fax: 617-969-1025 **Telephone: 617-244-0608**
Region: West *Vicariate: II* *Year Est: 2006*

Baptisms: 34 *First Communions: 40* *Confirmations: 25* *Weddings: 7* *Funerals: 54* *Mass attendance: 457*

Pastor: Rev. Frank J. Silva
In Residence: Rev. Francis M. Conroy
Rev. Stephen M. Boyle
Deacon: Deacon Daniel C. Nelson
Pastoral Associate: Mr. Thomas F. Griffin
Religious Ed/Director: Ms. Maureen A. Connell
Business Manager: Mr. Robert Percheski
Organist: Mr. Guy Vanasse, Ms. Mary Nolan

Mass Times:

Saturday: 4:00 P.M. (Saint Bernard)
Sunday: 7:30 AM (Corpus Christi); 9:00 AM (St. Bernard); 11:15 AM (Coprus Christi)
Holy Day: As Announced
Weekday: 9:00 A.M. (Mon-Wed) @Corpus Christi; 7:00 A.M. (Thu-Fri) @ St. Bernard
Reconciliation: Sat 3:15 -3:45 PM (St. Bernard)
Parish Center, 45 Ash Street, Newton; 617-244-9110

MARY IMMACULATE OF LOURDES

270 Elliot Street, Newton
E-Mail: miol@parishmail.com
Website: maryimmaculatenewton.org

Mailing address and rectory:
270 Elliot Street, Newton, MA 02464
Fax: 617-965-4815 **Telephone: 617-244-0558**
Region: West *Vicariate: II* *Year Est: 1870*

Baptisms: 20 *First Communions: 20* *Confirmations: 55* *Weddings: 4* *Funerals: 31* *Mass attendance: 618*

Pastor: Rev. Charles J. Higgins
Vicar: Rev. Robert Shaldone, SOLT
Religious Ed/Director: Ms. Jean Johnson; Patti Strom
Music Director: Ms. Bobbie Hoffman

Mass Times: ***Handicap Access: Yes***

Saturday: 4:00 P.M.
Sunday: 8:00, 10:30 A.M., 12:00 Noon (Extraordinary Form); 5:30 P.M.
Holy Day: As Announced
Weekday: 7:30 A.M. (Mon-Sat); 9:00 AM Mon and Sat; 5:30 PM Tue and Thur; 12:30 PM Wed and Fri (Extraordinary Form)
Reconciliation: Sat. 8:30-9:00 A.M., 3:30-4:00 PM, Sun. 11:30 A.M.-12:30 P.M.; First Friday 11:30 AM
Cemetery: Saint Mary, 781-235-1841

OUR LADY HELP OF CHRISTIANS

573 Washington Street, Newton
E-Mail: welcome@ourladys.com
Website: ourladys.com

Mailing address and rectory:
573 Washington Street, Newton, MA 02458-1494
Fax: 617-527-1338 **Telephone: 617-527-7560**
Region: West *Vicariate: II* *Year Est: 1878*

Baptisms: 161 *First Communions: 104* *Confirmations: 58* *Weddings: 47* *Funerals: 119* *Mass attendance: 1352*

Pastor: Rev. John E. Sassani
Vicar: Rev. Msgr. Dennis F. Sheehan
Deacon: Deacon William B. Koffel
Religious Ed/Director: Ms. Rosemary Seibold
Business Manager: Mr. Michael Bliss
Music Director: Ms. Kathy D'Agostino, 617-965-9782
Youth Minister: Ms. Kara O'Malley
High School: 575 Washington St.
Principal: Principal: Ms. Kelly Surapeneni 617-244-1841

Mass Times: ***Handicap Access: Yes***
Saturday: 4:00 P.M.
Sunday: 8:00, 10:00 A.M., 6:00 P.M.
Holy Day: As Announced
Weekday: 7:00 A.M.
Reconciliation: Sat. 3:15-3:45 P.M. and by request

SACRED HEART

1317 Centre Street, Newton
E-Mail: parish@sacredheart.ws
Website: sacredheart.ws; deafcatholic.org

Mailing address and rectory:
1321 Centre Street, Newton, MA 02459-2496
Fax: 617-965-7515 **Telephone: 617-969-2248**
Region: West *Vicariate: II* *Year Est: 1890*

Baptisms: 27 *First Communions: 31* *Confirmations: 0* *Weddings: 5* *Funerals: 29* *Mass attendance: 581*

Pastor: Rev. John J. Connelly
Vicar: Rev. Jeremy P. Saint Martin
In Residence: Rev. Robert P. Imbelli, New York
Pastoral Associate: Ms. Winifred Murphy, 617-969-4021
Religious Ed/Director: Ms. Michelle Solomon, 617-969-4031
Business Manager: Ms. Joan Troy
Music Director: Mr. JoJo David, 617-552-2403

Mass Times: ***Handicap Access: Yes***
Saturday: 4:00 P.M.
Sunday: 9:00, 10:30 (American Sign), 11:45 AM
Holy Day: As Announced
Weekday: 12:05 P.M Mon. and Fri. ; Tue., Wed., Thu. 7:00 A.M.; Fri 9:00 AM and 12:05 PM; Sat. 9:00 A.M.
Reconciliation: Sat. 2:00-3:30 P.M. and by request
Parish Center: 1337 Centre Street, Newton, 02459-2496

SAINT IGNATIUS LOYOLA

28 Commonwealth Avenue, Newton

Religious Order: SJ

E-Mail: ignatius@bc.edu
Website: bc.edu/st-ignatius

Mailing address and rectory:
28 Commonwealth Avenue, Newton, MA 02467-3849
Fax: 617-552-6101 **Telephone: 617-552-6100**
Region: West *Vicariate: II* *Year Est: 1926*

Baptisms: 129 *First Communions: 78* *Confirmations: 44* *Weddings: 71* *Funerals: 43* *Mass attendance: 2061*

Pastor: Rev. Robert F. VerEecke, SJ
Vicars: Rev. Kenneth G. Loftus, SJ
Rev. J. Allan Loftus, SJ
Pastoral Associate: Sister Diane Vallerio, OSF
Religious Ed/Director: Ms. Amy Chapman
Business Manager: Mr. Richard V. Moynihan
Music Director: Mr. Michael Burgo
Organist: Mr. Timothy Zimmerman
Youth Minister: Mr. Gerard Sloan

Mass Times: ***Handicap Access: Yes***
Saturday: 4:00 P.M.
Sunday: 8:00, 10:00, 12:00 Noon, 5:30 P.M.; 10:00 A.M.(Family Mass); 12:00 Noon (Spanish)
Holy Day: As Announced
Weekday: 12:15, 5:30 P.M., Sat. 9:00 A.M.
Reconciliation: Sat. 3:15-3:45 P.M. and by request

SAINT JUDE

86 Main Street, Norfolk
E-Mail: stjudenorfolk@comcast.com
Website: stjudenorfolk.org

Mailing Address: Box 305, Norfolk, 02056-0305
Rectory: 86 Main Street, Norfolk, MA 02056
Fax: 508-528-1860 **Telephone: 508-528-0170**
Region: West *Vicariate: IV* *Year Est: 1949*

Baptisms: 65 *First Communions: 105* *Confirmations: 106* *Weddings: 5* *Funerals: 16* *Mass attendance: 1094*

Pastor: Rev. Msgr. Peter V. Conley
In Residence: Rev. Robert Rivard, FMSI
Deacon: Deacon David R. Ghioni
Religious Ed/Director: Ms. Terry Ferraris, 508-528-1470

Mass Times: ***Handicap Access: Yes***
Saturday: 5:00 P.M.
Sunday: 7:30, 9:00 A.M., 12:00 Noon
Holy Day: As Announced
Weekday: 9:00 A.M.
Reconciliation: Sat. 4;00-4;30

SAINT MICHAEL

196 Main Street, North Andover
E-Mail: st-michael@comcast.net
Website: saint-michael.org

Mailing address and rectory:
196 Main Street, North Andover, MA 01845-2598
Fax: 978-686-5408 **Telephone: 978-686-4050**
Region: Merrimack Vicariate: III *Year Est: 1900*

Baptisms: 297 First Communions: 278 Confirmations: 220 Weddings: 69 Funerals: 140 Mass attendance: 2995

Team Ministry: Very Rev. John W. Delaney, VF
Rev. George G. Hogan
Rev. Paul T. Keyes
Pastoral Associate: Ms. Earline Tweedie
Religious Ed/Director: Ms. MaryAnn Marinelli, 978-682-9484
Business Manager: Ms. Dorothy Varga
Music Director: Mr. Brian Kingsley
Youth Ministers: Mr. Rick Chasse, 978-557-9044, Ms. Kim Silk, 978-557-9044
Elementary School: 80 Maple Avenue
Principal: Ms. Susan Gosselin 978-688-9181

Mass Times: ***Handicap Access: Yes***
Saturday: 4:00 P.M.
Sunday: 7:30, 9:00, 10:30 A.M., 12:00 Noon, 6:00 P.M. (Sept.- June)
Holy Day: As Announced
Weekday: 6:45, 9:00 A.M. Mon-Fri; 8:00 A.M. Sat
Reconciliation: Sat. 3:00-4:00 P.M.

SAINT THERESA OF LISIEUX

63 Winter Street, North Reading
E-Mail: sttheresa@parishmail.com

Mailing address and rectory:
63 Winter Street, North Reading, MA 01864-2282
Fax: 978-276-0034 **Telephone: 978-664-3412**
Region: North Vicariate: III *Year Est: 1945*

Baptisms: 107 First Communions: 170 Confirmations: 107 Weddings: 20 Funerals: 66 Mass attendance: 1405

Pastor: Rev. Thomas M. Gillespie
Vicar: Rev. Thomas J. Reilly
Deacon: Deacon Alfred O. Balestracci
Pastoral Associate: Ms. Mary Ann Thomas
Religious Ed/Director: Ms. Paula Colpitts; Ms. Nancy Circone
Business Manager: Ms. Joanne Metzger
Music Director: Mr. Mark Paige

Mass Times: ***Handicap Access: Yes***
Saturday: 4:00 P.M.
Sunday: 7:00, 9:00, 10:30 A.M., 12:00 Noon, 6:30 P.M.
Holy Day: As Announced
Weekday: 9:00 A.M.
Reconciliation: Sat. 3:00-3:45 P.M. and by request
Property Manager, Mr. William Berry

SAINT HELEN MOTHER OF THE EMPEROR CONSTANTINE

E-Mail: sthelenrectory@aol.com
Website: sthelenchurchnorwell.org

Mailing address and rectory:
383 Washington Street, Norwell, MA 02061
Fax: 781-659-7861 **Telephone: 781-659-2993**
Region: South *Vicariate: II* *Year Est: 1950*

Baptisms: 36 *First Communions: 66* *Confirmations: 59* *Weddings: 7* *Funerals: 15* *Mass attendance: 1206*

Pastor: Rev. Thomas H. Maguire
Religious Ed/Director: Ms. Linda Daley, 781-659-7344, Ms. Jeanne Cregan 781-659-7344
Music Director: Mr. William Bernardi
Organist: Ms. Eleanor Larson

Mass Times: ***Handicap Access: Yes***
Saturday: 5:00 P.M.
Sunday: 8:00, 10:00, 11:30 A.M.
Holy Day: As Announced
Weekday: 9:00 A.M. Mon.-Fri.
Reconciliation: Sat. 4:00-4:45 P.M.

SAINT CATHERINE OF SIENA

549 Washington Street, Norwood
E-Mail: parish@stcatherinenorwood.org
Website: stcatherinenorwood.org

Mailing address and rectory:
547 Washington Street, Norwood, MA 02062-0547
Fax: 781-255-9312 **Telephone: 781-762-6080**
Region: West *Vicariate: IV* *Year Est: 1890*

Baptisms: 165 *First Communions: 147* *Confirmations: 81* *Weddings: 9* *Funerals: 126* *Mass attendance: 2110*

Pastor: Rev. Msgr. Cornelius M. McRae
Vicars: Rev. John A. Currie
Rev. Arthur T. MacKay
In Residence: Rev. Msgr. Paul T. Ryan
Deacon: Deacon John A. Brent
Religious Ed/Director: Mr. Frank Connell, Ms. Marybeth McDonough
Business Manager: Mr. Robert Calarese
Music Director: Mr. Kirk Hartung
Elementary School: 249 Nahatan Street
Principal: Ms. Gretchen Hawley 781-769-5354

Mass Times: ***Handicap Access: Yes***
Saturday: 4:00, 5:30 P.M.
Sunday: 7:00, 8:30, 10:00, 11:30 A.M.
Holy Day: As Announced
Weekday: 6:45 A.M., 5:15 P.M.
Reconciliation: Sat. 3:00-3:45, 5:00-5:30 P.M. and by request

SAINT TIMOTHY

650 Nichols Street, Norwood
E-Mail: sttim@sttim.net
Website: sttim.net

Mailing address and rectory:
650 Nichols Street, Norwood, MA 02062-1099
Fax: 781-769-9362 **Telephone: 781-769-2522**
Region: West *Vicariate: IV* *Year Est: 1963*

Baptisms: 77 *First Communions: 67* *Confirmations: 72* *Weddings: 15* *Funerals: 53* *Mass attendance: 1347*

Pastor: Rev. John P. Culloty
In Residence: Rev. George F. Emerson
Religious Ed/Director: Ms. Judy Miley, 781-762-4868
Business Manager: Mr. Judd Vail
Music Director: Ms. Bonnie Gleason, 781-769-2522
Organist: Ms. Julie Borchardt
Youth Minister: Mr. Frank Connell

Mass Times: ***Handicap Access: Yes***
Saturday: 4:30 P.M.
Sunday: 8:00, 9:30, 11:00 A.M.: 5:00 P.M. (Sept-June)
Holy Day: As Announced
Weekday: 9:00 A.M.
Reconciliation: Sat. 3:30 P.M.

OUR LADY OF FATIMA

50 Walsh Avenue, Peabody
Portuguese
E-Mail: ourladyoffatima@verizon.net
Website: rc.net/boston/fatima

Mailing Address: 50 Walsh Avenue, Peabody, MA, 01960-1910
Rectory: One Margin Street, Peabody, MA 019601999
Fax: 978-977-2991 **Telephone: 978-532-0272**
Region: North *Vicariate: II* *Year Est: 1965*

Baptisms: 37 *First Communions: 26* *Confirmations: 24* *Weddings: 9* *Funerals: 24* *Mass attendance: 502*

Administrator: Rev. Richard T. Burton
Vicar: Rev. Fabiano F. Leite, Brazil
Pastoral Associate: Brother Thomas Petitte, FMS
Religious Ed/Director: Ms. Frances Taylor
Business Manager: Brother David Wiggin, CFX
Music Director: Ms. Noreen Galopin
Organist: Ms. Audrey Sullivan

Mass Times: ***Handicap Access: Yes***
Saturday: 4:00 P.M. (English)
Sunday: 9:00 AM; 11:00 AM (Portuguese) 7:00 PM (Brazilian)
Holy Day: As Announced
Weekday: 6:30 P.M. Mon., Tues. and Fri. (Portuguese), 9:00 A.M. Wed. (Portuguese)
Reconciliation: One half hour before weekend Masses and by appointment

SAINT ADELAIDE

708 Lowell Street, Peabody
E-Mail: saintadelaide@verizon.net
Website: stadelaiderelgiouseducation.com

Mailing address and rectory:
17 Bow Street, Peabody, MA 01960-3427
Fax: 978-535-4845 **Telephone: 978-535-1985**
Region: North *Vicariate: II* *Year Est: 1962*

Baptisms: 57 *First Communions: 75* *Confirmations: 55* *Weddings: 4* *Funerals: 35* *Mass attendance: 1069*

Team Ministry: Rev. Raymond Van De Moortell
Rev. David C. Lewis
Religious Ed/Director: Ms. Liz Harnois, 978-535-5376
Business Manager: Ms. Rita O'Connell
Music Director: Ms. Maria Aloise, 781-334-6684
Organist: Ms. Joan Courtemanche, 781-664-6289

Mass Times: ***Handicap Access: Yes***
Saturday: 4:00 P.M.
Sunday: 8:30, 10:00, 11;30 A.M. [Extraordinary Form-Fourth Sunday 2:00 PM]
Holy Day: As Announced
Weekday: 9:00 A.M. (Mon-Wed, Fri) [Extraordinary Form: First Saturday 9:00 AM]
Reconciliation: Sat. 3:00-3:45 P.M.

SAINT ANN

140 Lynn Street, Peabody
Website: catholic-church.org/st-ann-peabody

Mailing address and rectory:
136 Lynn Street, Peabody, MA 01960-6432
Fax: 978-531-6683 **Telephone: 978-531-1480**
Region: North *Vicariate: II* *Year Est: 1937*

Baptisms: 41 *First Communions: 34* *Confirmations: 52* *Weddings: 6* *Funerals: 57* *Mass attendance: 552*

Pastor: Rev. Charles R. Stanley
Deacon Richard W. Cordeau
Religious Ed/Director: Ms. Ellen Fitzgerald, 978-531-5791
Music Director: Ms. Raye Mahoney

Mass Times: ***Handicap Access: Yes***
Saturday: 4:00 P.M.
Sunday: 8:30, 10:30 A.M.
Holy Day: As Announced
Weekday: 9:00 A.M. Mon., Tues., Wed.; 9:00 A.M.
Reconciliation: Sat. 3:15-3:45 P.M.

SAINT JOHN THE BAPTIST

17 Church Street, Peabody
E-Mail: jrichard@parishmail.com
Website: stjohnspeabody.com

Mailing Address: 17 Chestnut Street, Peabody, MA 01960-5429
Rectory: 17 Chestnut Street, Peabody, MA 01960-5429
Fax: 978-531-5199 **Telephone: 978-531-0002**
Region: North *Vicariate: II* *Year Est: 1871*

Baptisms: 115 *First Communions: 104* *Confirmations: 84* *Weddings: 16* *Funerals: 98* *Mass attendance: 1286*

Pastor: Rev. John E. MacInnis
Vicars: Rev. Paul F. Coughlin
Rev. Carlos M. Gomez, Colombia
In Residence: Rev. Msgr. Francis G. O'Sullivan
Deacon: Deacon Leo A. Martin
Religious Ed/Director: Ms. Karen Hinton
Business Manager: Ms. Elizabeth Armstrong
Music Director: Mr. Patrick Abraham
Elementary School: 19 Chestnut Street
Principal: Ms. Maureen Kelleher 978-531-0444

Mass Times: ***Handicap Access: Yes***
Saturday: 4:00 P.M.
Sunday: 8:00, 10:00, 11:30 A.M. (Spanish, Upper Church), 5:00 P.M.
Holy Day: As Announced
Weekday: 6:45 A.M. Mon-Sat
Reconciliation: Sat. 3:00-3:30 P.M.

SAINT THECLA

145 Washington Street, Pembroke
E-Mail: sttheclaparish@msn.com
Website: stthecla.org

Mailing address and rectory:
145 Washington Street, Pembroke, MA 02359
Fax: 781-826-3484 **Telephone: 781-826-9786**
Region: South *Vicariate: IV* *Year Est: 1964*

Baptisms: 50 *First Communions: 70* *Confirmations: 64* *Weddings: 2* *Funerals: 33* *Mass attendance: 856*

Pastor: Rev. Joseph S. McCarthy
Deacon: Deacon John A. Sullivan
Religious Ed/Director: Mr. Howard League, 781-826-8042
Music Director: Ms. Jessica Vaitkus

Mass Times: ***Handicap Access: Yes***
Saturday: 4:00 P.M.
Sunday: 7:00, 9:00, 10:30 A.M., 5:00 P.M.
Holy Day: As Announced
Weekday: 8:00 A.M. Mon., Wed., Thurs., Fri., Sat.
Reconciliation: Sat 3:00 - 3:45 P.M. and by appointment

SAINT JOSEPH

Tarbell Street, Pepperell
E-Mail: stjoseph@sjpp.org
Website: sjpp.org

Mailing Address: Box 1486, Pepperell, 01463-3486
Rectory: 28 Tarbell Street, Pepperell, MA 01463
Fax: 978-433-9566 **Telephone: 978-433-5737**
Region: Merrimack Vicariate: I *Year Est: 1870*

Baptisms: 46 *First Communions: 49* *Confirmations: 41* *Weddings: 5* *Funerals: 18* *Mass attendance: 568*

Pastor: Rev. Paul L. Ring
Deacon: Deacon Michael J. Markham
Pastoral Associate: Ms. Jeanne S. DiPietro
Religious Ed/Director: Ms. Carol Fennell
Business Manager: Ms. Debbie Lackey
Music Director: Mr. Eugene Bartos,978-649-9045
Organist: Ms. Ellen Blackwell, 978-433-6131

Mass Times: ***Handicap Access: Yes***
Saturday: 4:00 P.M.
Sunday: 9:00 A.M.
Holy Day: As Announced
Weekday: 8:30 A.M. (Mon - Fri)
Reconciliation: Half hour before Mass and by request
Cemetery: Saint Joseph, Jersey Street, 978-433-9725

SAINT MARTHA

227 South Street, Plainville
E-Mail: stmarthaparish@verizon.net
Website: saint_marthas_church.org

Mailing Address: Box 1745, Plainville, 02762
Rectory: 219 South Street, Plainville, MA 02762
Fax: 508-699-6677 **Telephone: 508-699-8543**
Region: West *Vicariate: IV* *Year Est: 1953*

Baptisms: 25 *First Communions: 50* *Confirmations: 44* *Weddings: 9* *Funerals: 19* *Mass attendance: 607*

Pastor: Rev. J. Garret Thomson
Deacon: Deacon Bertrand H. Guerin
Religious Ed/Director: Ms. Sharon Guerin
Business Manager: Ms. Michelle Cerrone
Organist: Ms. Claire Alty

Mass Times: ***Handicap Access: Yes***
Saturday: 4:00 P.M.
Sunday: 8:00, 10:00 A.M.
Holy Day: As Announced
Weekday: 9:00 AM-Mon, Tue, Fri
Reconciliation: Sat. 3:00 P.M. and by appointment
Jesus and Mary Mission Center, 92 School Street, 508-699-4427

BLESSED KATERI TEKAKWITHA

126 South Meadow Road, Plymouth
E-Mail: office@blessedkateri.com
Website: blessedkateri.com

Mailing address and rectory:
126 South Meadow Road, Plymouth, MA 02360
Fax: 508-747-0616 **Telephone: 508-747-1568**
Region: South *Vicariate: IV* *Year Est: 1982*

Baptisms: 39 *First Communions: 33* *Confirmations: 27* *Weddings: 4* *Funerals: 18* *Mass attendance: 449*

Pastor: Rev. James E. Braley
Deacons: Deacon Edward F. Creutz
Deacon James F. Greer
Religious Ed/Director: Ms. Joyce Hokanson, 508-747-1568
Business Manager: Ms. Donna Souza, 508-747-1568

Mass Times: ***Handicap Access: Yes***
Saturday: 4:00 P.M.
Sunday: 8:00, 10:00 A.M.
Holy Day: As Announced
Weekday: 9:00 A.M. (As Announced)
Reconciliation: Sat. 3:30 P.M.

SAINT BONAVENTURE

799 State Road, Plymouth
E-Mail: stbonaventure@parishmail.com
Website: catholic-church.org/stbonaventure

Mailing Address: Box 996, Manomet, 02345-0996
Rectory: 807 State Road, Manomet, MA 02345-0996
Fax: 508-224-5889 **Telephone: 508-224-3636**
Region: South *Vicariate: IV* *Year Est: 1950*

Baptisms: 113 *First Communions: 168* *Confirmations: 68* *Weddings: 20* *Funerals: 54* *Mass attendance: 1443*

Pastor: Rev. Kenneth C. Overbeck
Pastoral Associate: Sister Jeremy Horgan,CSJ, 508-224-4454
Religious Ed/Director: Ms. Rachel Patnaude
Music Director: Mr. Christopher Ricci
Youth Minister: Ms. Noreen Morrissey

Mass Times: ***Handicap Access: Yes***
Saturday: 4:00 P.M.
Sunday: 8:00, 10:00 Family Mass, 11:30 A.M.
Holy Day: As Announced
Weekday: 8:00 A.M.
Reconciliation: Sat. 3:00-3:45 P.M. and by request

SAINT MARY

313 Court Street, Plymouth
Website: stmarysplymouth.org

Mailing Address: 313 Court Street, Plymouth 02360
Rectory: 313 Court Street, Plymouth, MA 02360-4336
Fax: 508-747-5886 **Telephone: 508-746-0426**
Region: South *Vicariate: IV* *Year Est: 1915*

Baptisms: 81 *First Communions: 38* *Confirmations: 21* *Weddings: 20* *Funerals: 41* *Mass attendance: 776*

Pastor: Rev. John P. Kearns
In Residence: Rev. Paul F. Bailey
Deacons: Deacon Eugene V. Stenstrom
Deacon Thomas D. Edmonds, Los Angeles
Religious Ed/Director: Ms. Linda Lennon, 508-746-0426
Business Manager: Ms. Margaret M. Gibbons
Organist: Mr. Mark J. Estano; Mr. David G. Kenney

Mass Times: ***Handicap Access: Yes***
Saturday: 5:00 P.M.
Sunday: 7:30, 9:00, 10:30 A.M.(Family Mass)
Holy Day: As Announced
Weekday: 7:30 A.M., Sat. 8:00 A.M., Mon. 7:00 P.M. (Brazilian Community Mass)
Reconciliation: Sat. 4:00 - 4:45 P.M. and by request
Parish Center: 327 Court Street, Plymouth

SAINT PETER

86 Court Street, Plymouth
E-Mail: stpeterparish@comcast.net
Website: stpetersplymouth.com

Mailing Address: 10 Memorial Drive, Plymouth, MA 02360-3823
Rectory: 81 Court Street, Plymouth, MA 02360
Fax: 508-747-1071 **Telephone: 508-746-0663**
Region: South *Vicariate: IV* *Year Est: 1876*

Baptisms: 91 *First Communions: 2* *Confirmations: 2* *Weddings: 13* *Funerals: 73* *Mass attendance: 1127*

Pastor: Rev. Kenneth A. LeBlanc
Vicar: Rev. Robert T. Milling
Deacon: Deacon John A. Hulme
Religious Ed/Director: Ms. Karen LeBlanc Gr. 1-6, 508-746-8268
Music Director: Mr. Paul Matinzi
Organist: Mr. Carl Petit

Mass Times: ***Handicap Access: Yes***
Saturday: 4:00 P.M.
Sunday: 7:30, 9:00, 10:30 A.M., 12:00 Noon
Holy Day: As Announced
Weekday: 9:00 A.M.
Reconciliation: Sat. 3:00- 3:45 P.M. and by request
Cemetery: Saint Joseph, 508-746-0663

HOLY TRINITY

26 Shed Street, Quincy
E-Mail: sueattrinity@verizon.net
Website: holytrinity@tripod.com

Mailing address and rectory:
227 Sea Street, Quincy, MA 02169
Fax: 617-479-5766 **Telephone: 617-479-9200**
Region: South *Vicariate: I* *Year Est: 2005*

Baptisms: 60 *First Communions: 68* *Confirmations: 35* *Weddings: 67* *Funerals: 67* *Mass attendance: 882*

Pastor: Rev. William J. English
Deacons: Deacon John R. Menz
Deacon William F. Maloney
Religious Ed/Director: Ms. Denise Gleason

Mass Times:
Saturday: 4:00 PM (OLGC); 5:15 PM (MBS)
Sunday: 9:30 (MBS); 11:00 AM (OLGC)
Holy Day: As Announced
Weekday: 9:00 AM Mon (OLGC); Tue (MBS), Wed (OLGC); Fri (MBS)

SACRED HEART

386 Hancock Street, Quincy
E-Mail: office@sacredheartquincy.org
Website: sacredheartquincy.org

Mailing address and rectory:
386 Hancock Street, Quincy, MA 02171-2414
Fax: 617-773-2522 **Telephone: 617-328-8666**
Region: South *Vicariate: I* *Year Est: 1903*

Baptisms: 70 *First Communions: 56* *Confirmations: 61* *Weddings: 21* *Funerals: 96* *Mass attendance: 1135*

Pastor: Rev. John W. O'Brien
Vicar: Rev. James J. McGowan
Deacon: Deacon John D. Salenius
Religious Ed/Director: Ms. Marjory O'Day
Business Manager: Ms. Arlene Dooley; Mr. Paul Hines
Music Director: Mr. Howard Lotis
Elementary School: 370 Hancock Street
Principal: Ms. Katherine Hunter 617-328-3830

Mass Times: ***Handicap Access: Yes***
Saturday: 4:00 P.M.
Sunday: 7:45, 9:00, 10:30 A.M., 5:00 P.M.
Holy Day: As Announced
Weekday: 7:00, 9:00 A.M.; Mon-Fri; 9:00 A.M. Sat and holidays
Reconciliation: Sat. 3:00-3:45 P.M.
Mission: Star of the Sea
Mission Masses: 12:00 Noon-: Sun

SAINT ANN

757 Hancock Street, Quincy
E-Mail: stannquincy@comcast.net

Mailing address and rectory:
757 Hancock Street, Quincy, MA 02170
Fax: 617-479-0955 **Telephone: 617-479-5400**
Region: South *Vicariate: I* *Year Est: 1922*

Baptisms: 46 *First Communions: 76* *Confirmations: 59* *Weddings: 30* *Funerals: 110* *Mass attendance: 1026*

Pastor: Rev. John J. Ronaghan
Vicar: Rev. Michael E. Drea
In Residence: Rev. Arthur M. Calter
Deacon: Deacon Joseph E. MacDonald
Pastoral Associate: Sister Patricia Boyle, CSJ
Religious Ed/Director: Ms. Nancy White; Mr. Joseph DelRosso, 617-479-2385, Mr. Mark Dailey, 617-479-1993
Business Manager: Mr. Emmanuel Feeney
Music Director: Mr. Emmanuel Feeney
Elementary School: One Saint Ann Road
Principal: Sister Catherine Lee, SCN 617-471-9071

Mass Times: ***Handicap Access: Yes***
Saturday: 4:00, P.M.
Sunday: 7:00, 9:00, 11:30 A.M.
Holy Day: As Announced
Weekday: 9:00 A.M.
Reconciliation: Sat. 3:00-3:30 P.M.

SAINT JOHN THE BAPTIST

44 School Street, Quincy
E-Mail: stjohns@stjohnsquincy.org
Website: stjohnsquincy.org

Mailing address and rectory:
21 Gay Street, Quincy, MA 02169-6602
Fax: 617-773-5608 **Telephone: 617-773-1021**
Region: South *Vicariate: I* *Year Est: 1863*

Baptisms: 65 *First Communions: 35* *Confirmations: 34* *Weddings: 26* *Funerals: 164* *Mass attendance: 1032*

Pastor: Rev. Richard E. Cannon
Vicar: Rev. Mark D. Barr
In Residence: Very Rev. Thomas S. Foley, VE
Deacon: Deacon Paul A. Lewis
Religious Ed/Director: Ms. Joanne Curry
Music Director: Mr. Paul Kelly
Organist: Mr. Leonard Colarusso

Mass Times: ***Handicap Access: Yes***
Saturday: 4:00 P.M.
Sunday: 7:30, 9:00, 11:00 A.M., 5:30 P.M.
Holy Day: As Announced
Weekday: 8:00 A.M. Mon. - Sat.
Reconciliation: Sat. 2:30 - 3:30 P.M. Wed. 8:30- 9:30 AM

Quincy

SAINT JOSEPH

550 Washington Street, Quincy
E-Mail: stjoesquincy@comcast.net
Website: stjosephsquincy.com

Mailing address and rectory:
556 Washington Street, Quincy, MA 02169-7216
Fax: 617-471-8849 **Telephone: 617-472-6321**
Region: South *Vicariate: I* *Year Est: 1917*

Baptisms: 45 *First Communions: 22* *Confirmations: 24* *Weddings: 5* *Funerals: 72* *Mass attendance: 692*

Pastor: Rev. Vincent P. Doolan
Deacon: Deacon John F. Jennette
Religious Ed/Director: Ms. Barbara Sullivan
Business Manager: Ms. Stephanie Isseroff
Music Director: Ms. Virginia Vickery
Organist: Ms. Lola Heiler
Youth Minister: Mr. Steven Perdios

Mass Times: ***Handicap Access: Yes***
Saturday: 4:00 P.M.
Sunday: 8:30, 10:30. A.M., 5:00 P.M.
Holy Day: As Announced
Weekday: 9:00 A.M.
Reconciliation: Sat. 3:00-3:30 P.M.
Relgious Educaiotn Offices: 617-479-2945

SAINT MARY

95 Crescent Street, Quincy

Mailing address and rectory:
115 Crescent Street, Quincy, MA 02169-4040
Fax: 617-786-9199 **Telephone: 617-773-0120**
Region: South *Vicariate: I* *Year Est: 1840*

Baptisms: 35 *First Communions: 47* *Confirmations: 37* *Weddings: 10* *Funerals: 48* *Mass attendance: 898*

In Residence: Rev. F. Dominic Menna
Religious Ed/Director: Ms. Ellen March, 617-773-0515
Organist: Ms. Gay Sullivan
Elementary School: 121 Crescent Street
Principal: Ms. Anne Dailey 617-773-5237

Mass Times:
Saturday: 4:00 P.M.
Sunday: 7:00, 9:30, 11:30 A.M.
Holy Day: As Announced
Weekday: 9:00 A.M.
Reconciliation: Sat. 3:30 P.M.
Cemetery: Saint Mary, 617-773-0120

SAINT BERNADETTE

1026 North Main Street, Randolph
E-Mail: stbernadetteparish@comcast.net
Website: stbernadetterandolph.com

Mailing address and rectory:
1026 North Main Street, Randolph, MA 02368
Fax: 781-963-0198 **Telephone: 781-963-1327**
Region: South *Vicariate: I* *Year Est: 1937*

Baptisms: 89 *First Communions: 47* *Confirmations: 0* *Weddings: 13* *Funerals: 59* *Mass attendance: 1230*

Pastor: Rev. Edward F. Doughty
Vicar: Rev. Linh T. Nguyen
Deacons: Deacon John J. Ego
Deacon Thomas P. Burke
Pastoral Associate: Sister Ann Shea, DC
Religious Ed/Director: Ms. Laura Donovan, Ms. Sandy Messia, Ms. Cheryle Yankausas
Business Manager: Ms. Karen McCormick
Music Director: Mr. Anthony Ruggiero

Mass Times: ***Handicap Access: Yes***
Saturday: 4:00 P.M.
Sunday: 8:00; 9:30 (Vietnamese); 11:00 AM
Holy Day: As Announced
Weekday: 9:00 A.M.
Reconciliation: Sat. 3:00-3:45 P.M. and by request

SAINT MARY

211 North Main Street, Randolph
E-Mail: stmary@stmaryrandolph.org
Website: stmaryrandolph.org

Mailing Address: 22 Seton Way, Randolph, 02368
Rectory: 211 North Main Street, Randolph, MA 02368
Fax: 781-963-0884 **Telephone: 781-963-4141**
Region: South *Vicariate: I* *Year Est: 1851*

Baptisms: 86 *First Communions: 43* *Confirmations: 26* *Weddings: 17* *Funerals: 91* *Mass attendance: 1084*

Pastor: Rev. Ronald D. Coyne
Vicar: Rev. Garrett J. Barry
In Residence: Rev. Vincent R. Maffei
Religious Ed/Director: Ms. Patricia O'Connor, 781-961-5009
Business Manager: Mr. Joseph Sheehan
Music Director: Ms. Felicia Kopelman-Hayes
Youth Minister: Ms. Robyn Rinehart

Mass Times: ***Handicap Access: Yes***
Saturday: 4:00 P.M.
Sunday: 8:00, 10:00, 11:30 A.M.
Holy Day: As Announced
Weekday: 12:10 P.M. Mon-Fri, 9:00 A.M. Sat
Reconciliation: Sat. 3:00-3:45 P.M.
Cemetery: Saint Mary, 781-961-9323, 245 North Street

SAINT AGNES

186 Woburn Street, Reading
E-Mail: saint.agnes@st-agnes-reading.org
Website: st-agnes-reading.org

Mailing address and rectory:
186 Woburn Street, Reading, MA 01867-3599
Fax: 781-944-4403 **Telephone: 781-944-0490**
Region: North *Vicariate: III* *Year Est: 1904*

Baptisms: 93 *First Communions: 100* *Confirmations: 85* *Weddings: 9* *Funerals: 57* *Mass attendance: 931*

Pastor: Rev. Stephen B. Rock
Vicar: Rev. Edward T. Malone
Religious Ed/Director: Ms. Paula A. Biack
Business Manager: Ms. Madeline Derro
Music Director: Mr. Jason Gaudette
Youth Ministers: Mr. Michael Carter, Ms. Paula Williams

Mass Times: ***Handicap Access: Yes***
Saturday: 4:00 P.M.
Sunday: 7:30, 9:00, 11:00 AM, 5:30 PM
Holy Day: As Announced
Weekday: 7:00, 9:00 A.M., (Sat. 9:00 A.M. only)
Reconciliation: Sat. 2:45-3:45 P.M.

SAINT ATHANASIUS

300 Haverhill Street, Reading
E-Mail: stathanasius@parishmail.com
Website: rc.net/boston/stathanasius

Mailing Address: 300 Haverhill Street, Reading, 01867-1810
Rectory: 300 Haverhill Street, Reading, MA 01867-1810
Fax: 781-944-1266 **Telephone: 781-944-0330**
Region: North *Vicariate: III* *Year Est: 1961*

Baptisms: 22 *First Communions: 74* *Confirmations: 82* *Weddings: 4* *Funerals: 39* *Mass attendance: 658*

Pastor: Rev. William T. Kremmell
Deacon: Deacon Neil J. Sumner
Pastoral Associate: Ms. Dorothy Parker
Religious Ed/Director: Ms. Nancy McAllister, Ms. Jennifer Campagna
Music Director: Ms. Marcia Cutlip
Youth Minister: Ms. Jennifer Campagna

Mass Times: ***Handicap Access: Yes***
Saturday: 4:00 P.M.
Sunday: 9:00, 11:00 A.M.
Holy Day: As Announced
Weekday: 9:00 A.M. Mon., Tues., Wed., & Fri.
Reconciliation: Sat. 3:15 - 3:45 P.M. or by appointment
Parish Offices, 306 Haverhill Street, Reading 01867-1898

IMMACULATE CONCEPTION

133 Beach Street, Revere
E-Mail: icrevere@comcast.net

Mailing address and rectory:
22 Lowe Street, Revere, MA 02151
Fax: 781-286-1124 **Telephone: 781-289-0735**
Region: North *Vicariate: IV* *Year Est: 1888*

Baptisms: 145 *First Communions: 72* *Confirmations: 134* *Weddings: 15* *Funerals: 127* *Mass attendance: 1809*

Pastor: Rev. George L. Szal, SM
Vicar: Rev. Carlos F. Flor, Newark
Business Manager: Ms. Ellen Rogers
Organist: Ms. Lorraine Zolla, Ms. Marie Tully
Youth Minister: Mr. Marcos Enrique
Elementary School: 125 Winthrop Avenue
Principal: Ms. Josephine Felice 781-284-0519

Mass Times:
Saturday: 4:00 P.M.
Sunday: 7:30, 9:00, 10:30 A.M., 12:00 Noon, 6:00P.M. (Spanish)
Holy Day: As Announced
Weekday: 7:30 A.M. Tue-Fri; 9:00 A.M. Mon and Sat.; 7:00 P.M. Wed (Spanish)
Reconciliation: Sat. 3:00- 3:45P.M. and by request
Convent: Immaculate Conception Convent, 119 Beach Street, 781-284-0267

SAINT ANTHONY OF PADUA

250 Revere Street, Revere
Website: saintanthonysrevere.org

Mailing address and rectory:
250 Revere Street, Revere, MA 02151-4618
Fax: 781-289-6394 **Telephone: 781-289-1234**
Region: North *Vicariate: IV* *Year Est: 2001*

Baptisms: 88 *First Communions: 33* *Confirmations: 44* *Weddings: 33* *Funerals: 217* *Mass attendance: 1060*

Pastor: Rev. R. Michael Guarino
Vicars: Rev. George J. Butera
Rev. Udayakumar Xavariapitchai, India
Rev. Nicholas Sagayadasan, India
Deacon: Deacon Joseph A. Belmonte
Religious Ed/Director: Ms. Mary Belliveau
Music Director: Mr. Robert Carlson

Mass Times: ***Handicap Access: Yes***
Saturday: 4:00, 7:00 P.M.
Sunday: 7:30, 10:00, 12:00 Noon, 6:30 P.M. (Youth Mass in chapel)
Holy Day: As Announced
Weekday: 7:00 A.M. Mon-Fri; 8:00 A.M. Tues. and 9:00 A.M. Sat.
Reconciliation: Sat. 3:00-3:45, 6:30-6:45 P.M. and by request

SAINT MARY OF THE ASSUMPTION

660 Washington Avenue, Revere

Mailing address and rectory:
670 Washington Avenue, Revere, MA 02151
Fax: 781-284-5801 **Telephone: 781-284-5252**
Region: North *Vicariate: IV* *Year Est: 1947*

Baptisms: 47 *First Communions: 47* *Confirmations: 19* *Weddings: 5* *Funerals: 59* *Mass attendance: 594*

Pastor: Rev. Paul J. Aveni
Pastoral Associate: Mr. C. Joseph Hunt
Religious Ed/Director: Ms. Irene Hunt
Music Director: Ms. Sandy Strate

Mass Times: ***Handicap Access: Yes***
Saturday: 4:00 P.M.
Sunday: 8:30, 10:30 A.M.
Holy Day: As Announced
Weekday: 9:00 A.M. Mon-Fri
Reconciliation: Sat. 3:00 - 3:45 P.M.

HOLY FAMILY

403 Union Street, Rockland
Website: holyfamilyrockland.org

Mailing address and rectory:
403 Union Street, Rockland, MA 02370-1799
Fax: 781-871-6389 **Telephone: 781-878-0160**
Region: South *Vicariate: II* *Year Est: 1882*

Baptisms: 166 *First Communions: 139* *Confirmations: 78* *Weddings: 36* *Funerals: 109* *Mass attendance: 1604*

Pastor: Rev. James F. Hickey
Vicars: Rev. James O'Driscoll
Rev. Darci Donizetti da Silva, Brazil
Pastoral Associate: Sister Anne Conway, CSJ; Ms. Teresa D. Smith
Religious Ed/Director: Ms. Helen Ulich, 781-871-1244
Business Manager: Ms. Anne Marie Kennedy
Music Director: Mr. Robert Kirby
Youth Minister: Mr. Timothy Brown
Elementary School: 6 Del Prete Avenue
Principal: Mr. Paul Swett 781-878-1154

Mass Times: ***Handicap Access: Yes***
Saturday: 4:00 P.M.
Sunday: 7:30, 9:00 (Family), 11:00 A.M., 5:00 P.M. (Life Teen); 7:00 P.M. (Brazilian)
Holy Day: As Announced
Weekday: 6:50, 9:00 A.M., 9:00 A.M. Sat.
Reconciliation: Sat. 3:00-4:00 P.M.
Cemetery: Holy Family, 781-878-2306

IMMACULATE CONCEPTION

15 Hawthorne Boulevard, Salem
E-Mail: office@icsalem.com
Website: icsalem.com

Mailing address and rectory:
30 Union Street, Salem, MA 01970-3709
Fax: 978-744-4382 **Telephone: 978-745-6303**
Region: North *Vicariate: II* *Year Est: 1826*

Baptisms: 72 *First Communions: 34* *Confirmations: 9* *Weddings: 15* *Funerals: 54* *Mass attendance: 699*

Pastor: Rev. Timothy J. Murphy
Vicar: Rev. Carlos M. Gomez, Colombia
In Residence: Rev. Edward M. Keohan
Deacon: Deacon Pablo Morel
Pastoral Associate: Ms. Mary Louise Daly
Religious Ed/Director: Mary Louise Daly
Business Manager: Mr. Richard MacKinnon
Music Director: Ms. Linda Gagnon, 978-745-8947

Mass Times: ***Handicap Access: Yes***
Saturday: 4:00 P.M.
Sunday: 8:30, 10:30 A.M. 1:00 PM (Spanish)
Holy Day: As Announced
Weekday: 9:00 A.M. (except Mon)
Reconciliation: Sat. 3:00 P.M. or by appointment

SAINT ANNE

292 Jefferson Avenue, Salem
French
E-Mail: stannesalem@aol.com
Website: stannesalem.com

Mailing address and rectory:
290 Jefferson Avenue, Salem, MA 01970-2895
Fax: 978-745-1190 **Telephone: 978-744-1930**
Region: North *Vicariate: II* *Year Est: 1901*

Baptisms: 62 *First Communions: 28* *Confirmations: 27* *Weddings: 8* *Funerals: 66* *Mass attendance: 711*

Pastor: Rev. George J. Dufour
Religious Ed/Director: Ms. Karen Moran, 978-745-8915
Music Director: Mr. Joseph S. Stella
Youth Ministers: Ms. Elizabeth Burke, 978-741-0808, Ms. Melissa Paine, 978-744-0879

Mass Times: ***Handicap Access: Yes***
Saturday: 4:00 P.M.
Sunday: 8:30, 11:00 A.M.
Holy Day: As Announced
Weekday: 9:00 A.M.
Reconciliation: Sat. 3:15-3:45 P.M. and by request

SAINT JAMES

156 Federal Street, Salem
E-Mail: stjamessalem@aol.com
Website: stjamessalem.homestead.com

Mailing address and rectory:
161 Federal Street, Salem, MA 01970-3297
Fax: 978-745-0561 **Telephone: 978-745-9060**
Region: North *Vicariate: II* *Year Est: 1850*

Baptisms: 38 *First Communions: 42* *Confirmations: 29* *Weddings: 21* *Funerals: 50* *Mass attendance: 634*

Pastor: Rev. John E. Sheridan
In Residence: Rev. Lawrence J. Rondeau
Rev. Robert G. Labrie
Deacon: Deacon Norman P. LaPointe
Pastoral Associate: Ms. Andrea Schwartz
Religious Ed/Director: Ms. Diane Santos
Music Director: Mr. Peter Moore
Organist: Ms. Roberta Desmond
Elementary School: 160 Federal Street
Principal: Ms. LouAnn Melino 978-744-4773

Mass Times:
Saturday: 4:00 P.M.
Sunday: 7:30, 10:15 A.M.
Holy Day: As Announced
Weekday: 12:05 P.M. Mon- Fri; 9:00 A.M. (Sat and holidays)
Reconciliation: Sat. 3:00 P.M.

SAINT JOHN THE BAPTIST

28 Saint Peter Street, Salem
Polish

Mailing address and rectory:
28 Street Peter Street, Salem, MA 01970
Fax: 978-744-2093 **Telephone: 978-744-1278**
Region: North *Vicariate: II* *Year Est: 1903*

Baptisms: 10 *First Communions: 5* *Confirmations: 0* *Weddings: 2* *Funerals: 38* *Mass attendance: 372*

Pastor: Rev. Msgr. Stanislaw Parfienczyk
Religious Ed/Director: Ms. Teresa Prochorska
Music Director: Mr. Paul Racki

Mass Times:
Saturday: 4:00 P.M.
Sunday: 10:00 A.M. (Polish), 11:30 A.M.
Holy Day: As Announced
Weekday: 8:00 A.M. (Thurs., Sat., in Polish); (Mon., Wed., Fri. in English)
Reconciliation: Prior to each Mass and on request.

SAINT THOMAS THE APOSTLE

260 North Street, Salem
Website: stthomasparish.net

Mailing address and rectory:
One Margin Street, Peabody, MA 01960-1999
Fax: 978-531-6517 **Telephone: 978-531-0224**
Region: North *Vicariate: II* *Year Est: 1927*

Baptisms: 55 *First Communions: 48* *Confirmations: 21* *Weddings: 15* *Funerals: 50* *Mass attendance: 693*

Pastor: Rev. Richard T. Burton
Vicar: Rev. Fabiano F. Leite, Brazil
Pastoral Associate: Brother Thomas Petitte, FMS
Religious Ed/Director: Ms. Nancy O'Brine
Business Manager: Brother Paul Wiggin, CFX
Music Director: Mr. William Catanesye

Mass Times: ***Handicap Access: Yes***
Saturday: 4:00 P.M.
Sunday: 8:00, 10:30 (Family),Noon
Holy Day: As Announced
Weekday: 8:00 AM mon-Sat @ Carmelite Monastery, Danvers.
Reconciliation: Sat. 3:15-3:45 P.M. and by request

STAR OF THE SEA

18 Beach Road, Salisbury
E-Mail: starsea@verizon.net

Mailing address and rectory:
18 Beach Road, Salisbury, MA 01952-2007
Fax: 978-465-5524 **Telephone: 978-465-3334**
Region: Merrimack *Vicariate: IV* *Year Est: 1947*

Baptisms: 71 *First Communions: 40* *Confirmations: 40* *Weddings: 7* *Funerals: 40* *Mass attendance: 1076*

Pastor: Rev. Thomas B. Morgan
Music Director: Ms. Marie Shattuck

Mass Times:
Saturday: 6:00 P.M.
Sunday: 8:30, 10:30 A.M.
Holy Day: As Announced
Weekday: 9:00 A.M.
Mission: Star of the Sea
Mission Masses: Sunday Masses: (Sat., 4:00 P.M.); 9:45 A.M.

BLESSED SACRAMENT

16 Summer Street, Saugus
Website: blessedsacramentparish.org

Mailing address and rectory:
14 Summer Street, Saugus, MA 01906-2139
Telephone: 781-233-2497

Region: North *Vicariate: I* *Year Est: 1917*

Baptisms: 52 *First Communions: 78* *Confirmations: 82* *Weddings: 15* *Funerals: 69* *Mass attendance: 739*

Team Ministry: Rev. George E. Morin
Rev. Daniel P. McCoy
Deacon: Deacon Francis M. Gaffney
Religious Ed/Director: Ms. Donna Zinna
Music Director: Ms. Phyllis Bunnell

Mass Times: ***Handicap Access: Yes***
Saturday: 4:00 P.M.
Sunday: 7:30, 9:00, 10:30 A.M.
Holy Day: As Announced
Weekday: 9:00 A.M.
Reconciliation: Sat. 2:45-3:45 P.M.

SAINT MARGARET

431 Lincoln Avenue, Saugus
Website: stmargaretssaugus.org

Mailing address and rectory:
431 Lincoln Avenue, Saugus, MA 01906-3917
Fax: 781-233-7135 **Telephone: 781-233-1040**

Region: North *Vicariate: I* *Year Est: 1949*

Baptisms: 45 *First Communions: 41* *Confirmations: 38* *Weddings: 7* *Funerals: 65* *Mass attendance: 623*

Team Ministry: Rev. George E. Morin
Rev. Daniel P. McCoy
Religious Ed/Director: Ms. Carol Nadeau
Music Director: Mr. Ben Discipio
Youth Minister: Ms. Andrea Alberti

Mass Times:
Saturday: 4:00, 5:30 P.M.
Sunday: 8:30, 10:00 A.M.
Holy Day: As Announced
Weekday: 9:00 A.M. Mon.-Fri.
Reconciliation: Sat. 3:00-3:45 P.M.

SAINT MARY OF THE NATIVITY

One Kent Street, Scituate
E-Mail: Akeefe@stmaryscituate.org
Website: stmaryscituate.org

Mailing address and rectory:
One Kent Street, Scituate, MA 02066-4215
Fax: 781-544-3678 **Telephone: 781-545-3335**
Region: South *Vicariate: II* *Year Est: 1921*

Baptisms: 113 *First Communions: 181* *Confirmations: 127* *Weddings: 35* *Funerals: 81* *Mass attendance: 1619*

Pastor: Rev. Brian F. Manning
Vicar: Rev. Matthew J. Westcott
Pastoral Associate: Ms. Jane Kuklis
Religious Ed/Director: Ms. Rosemary Lonborg, Ms. Jane Kuklis
Business Manager: Ms. Amy Webber
Music Director: Ms. Diane Dyson

Mass Times: ***Handicap Access: Yes***
Saturday: 4:30 P.M.
Sunday: 7:00, 8:30, 10:00, 11:30 A.M.
Holy Day: As Announced
Weekday: 7:30 A.M. (8:15 A.M. Sat.)
Reconciliation: Sat. 3:30-4:15 P.M.
Cemetery: Saint Mary of the Nativity, 781-545-3335 x151
Saint Mary of the Nativity Parish Center, 2 Edward Foster Road, 718-545-3335

OUR LADY OF SORROWS

59 Cottage Street, Sharon
Website: ourladyofsorrows.net

Mailing address and rectory:
59 Cottage Street, Sharon, MA 02067-2132
Fax: 781-784-2540 **Telephone: 781-784-2265**
Region: West *Vicariate: IV* *Year Est: 1906*

Baptisms: 29 *First Communions: 31* *Confirmations: 44* *Weddings: 16* *Funerals: 20* *Mass attendance: 538*

Pastor: Rev. Scott A. Euvrard
Deacon: Deacon Michael A. Iwanowicz
Religious Ed/Director: Ms. Tami Ellis, 781-784-5091
Business Manager: Ms. Christine Muldoon
Music Director: Ms. Susan Osberg
Youth Minister: Ms. Kerry Payson, 781-784-2206

Mass Times: ***Handicap Access: Yes***
Saturday: 4:30 P.M.
Sunday: 7:30, 9:30, 11:30 A.M.
Holy Day: As Announced
Weekday: 9:00 A.M.
Reconciliation: Sat. 3:45-4:15 P.M.
O'Connell Hall, 59 Cottage Street

SAINT THERESA OF LISIEUX

35 South Main Street, Sherborn
Website: st-theresa-sherborn.org

Mailing Address: Box 176, Sherborn, 01770
Rectory: 35 South Main Street, Sherborn, MA 01770
Fax: 508-651-1318 **Telephone: 508-653-6253**
Region: West *Vicariate: III* *Year Est: 1945*

Baptisms: 16 *First Communions: 27* *Confirmations: 20* *Weddings: 1* *Funerals: 3* *Mass attendance: 340*

Pastor: Rev. Brian E. Mahoney
Religious Ed/Director: Ms. Regina O'Connor
Business Manager: Ms. Kathleen Twerago
Youth Minister: Ms. Regina O'Connor

Mass Times: ***Handicap Access: yes***

Saturday: 4:30 PM
Sunday: 8:30, 11:00 A.M; (9:30 A.M. End of School - Labor Day)
Holy Day: As Announced
Weekday: 9:00 AM Mon, Wed, Thurs and First Friday; 7:15 AM Tues
Reconciliation: Sat. 3:30 P.M. and by request

SAINT ANTHONY OF PADUA

12 Phoenix Street, Shirley
Website: stanthonychurchshirley.org

Mailing Address: Box 595, Shirley, 01464
Rectory: 14 Phoenix Street, Shirley, MA 01464
Fax: 978-425-2033 **Telephone: 978-425-4588**
Region: Merrimack *Vicariate: I* *Year Est: 1905*

Baptisms: 26 *First Communions: 21* *Confirmations: 31* *Weddings: 3* *Funerals: 21* *Mass attendance: 367*

Pastor: Rev. Edmond M. Derosier
Deacon: Deacon Raymond A. Gagnon
Pastoral Associate: Sister Joan Guertin, SUSC
Religious Ed/Director: Ms. Donna Vaira, 978-425-0980
Business Manager: Ms. Sally Nappila, 978-425-4588
Music Director: Ms. Barbara Nole
Organist: Ms. Silvia S. Bota

Mass Times: ***Handicap Access: Yes***

Saturday: 4:00 P.M.
Sunday: 11:15 A.M.
Holy Day: As Announced
Weekday: 8:30 A.M.
Cemetery: Saint Anthony of Padua

SAINT ANN

399 Medford Street, Somerville
E-Mail: parish@stannsomerville.org
Website: stannsomerville.org

Mailing Address: 50 Thurston Street, 02145
Rectory: 179 Summer Street, Somerville, MA 02143-2501
Fax: 617-625-7043 **Telephone: 617-625-1904**
Region: Central *Vicariate: IV* *Year Est: 1881*

Baptisms: 44 *First Communions: 19* *Confirmations: 9* *Weddings: 6* *Funerals: 32* *Mass attendance: 481*

Pastor: Rev. Brian J. McHugh
Vicar: Rev. Thomas B. Corcoran
Religious Ed/Director: Ms. Barbara Sullivan
Business Manager: Mr. Peter F. Regan
Music Director: Mr. Marvin Eatough
Organist: Mr. Marvin Eatough

Mass Times:
Saturday: 4:00 P.M.
Sunday: 8:30, 10:15 A.M., 11:15 A.M. (Haitian Creole Mass)
Holy Day: As Announced
Weekday: 9:00 A.M. Mon. - Fri. (except Thurs)
Reconciliation: Sat. 3:00-3:45 P.M.

SAINT ANTHONY OF PADUA

10 Properzi Way, Somerville
Italian ***Religious Order: CS***
E-Mail: stanthonysomer@aol.com

Mailing address and rectory:
12 Properzi Way, Somerville, MA 02143-3226
Fax: 617-625-2457 **Telephone: 617-625-4530**
Region: Central *Vicariate: IV* *Year Est: 1915*

Baptisms: 61 *First Communions: 5* *Confirmations: 5* *Weddings: 8* *Funerals: 17* *Mass attendance: 805*

Pastor: Rev. Moacir Balen, CS
In Residence: Rev. Edson D. Toneti, Brazil
Deacon: Deacon Pedro P. Rodrigues
Organist: Mr. Stanley Kowalczyk

Mass Times:
Saturday: 4:30 P.M. (English), 7:00 P.M. (Portuguese)
Sunday: 8:00 A.M.; 9:00 A.M. (Portuguese); `10:30 A.M. 12 Noon (Portuguese)
Holy Day: As Announced
Weekday: 7:30 A.M. 7:30 P.M. Mon and Fri (Portuguese)
Reconciliation: Sat. 3:00-4:00 P.M.: 6:00-7:00 P.M. (Portuguese), Sun. 11:30 A.M. (Portuguese), Mon. 8:00 - 9:30 P.M. (Portuguese)

SAINT BENEDICT

25 Arlington Street, Somerville
E-Mail: stbenedictsomerville@hotmail.com
Website: stbenedictsomerville.com

Mailing address and rectory:
25 Arlington Street, Somerville, MA 02145-3235
Fax: 866-571-8983 **Telephone: 617-625-0029**
Region: Central *Vicariate: IV* *Year Est: 1911*

Baptisms: 95 *First Communions: 64* *Confirmations: 37* *Weddings: 15* *Funerals: 12* *Mass attendance: 853*

Pastor: Rev. Robert J. Carr
Pastoral Associate: Mr. William Jackson, 857-204-8332
Religious Ed/Director: Ms. Daisy Gomez, 617-825-4333
Organist: Mr. Robert Byrd
Youth Minister: Mr. Equileo Paz, 617-825-4333

Mass Times:
Saturday: 4:00 P.M.; 7:30 P.M. (Spanish)
Sunday: 8:00, 10:15 A.M., 11:45 A.M. (Spanish)
Holy Day: As Announced
Weekday: 8:00 A.M. (First Friday 7:00 P.M.)
Reconciliation: Sat. 3:00-3:45 P.M. and 15 minutes before all Masses, Sun. 10:15-11:30 A.M. (Spanish)
Saint Benedict Convent Pastoral Center

SAINT CATHERINE OF GENOA

185 Summer Street, Somerville
E-Mail: parishsec@stcofg.com
Website: stcatherinesomerville.com

Mailing address and rectory:
179 Summer Street, Somerville, MA 02143-2501
Fax: 617-666-5470 **Telephone: 617-666-2087**
Region: Central *Vicariate: IV* *Year Est: 1891*

Baptisms: 86 *First Communions: 44* *Confirmations: 34* *Weddings: 28* *Funerals: 62* *Mass attendance: 516*

Pastor: Rev. Brian J. McHugh
Vicar: Rev. Thomas B. Corcoran
Business Manager: Mr. Peter F. Regan
Music Director: Mr. Peter F. Regan
Elementary School: 192 Summer Street
Principal: Ms. Marian Burns 617-666-9116

Mass Times: ***Handicap Access: Yes***
Saturday: 4:00 P.M.
Sunday: 7:00, 9:00, 11:00 A.M.
Holy Day: As Announced
Weekday: 9:00 A.M.
Reconciliation: Sat. 3:00-3:45 P.M. and by request

SAINT CLEMENT

70 Warner Street, Somerville

Mailing address and rectory:
71 Warner Street, Medford, MA 02155
Fax: 781-396-2506 **Telephone: 781-396-3922**
Region: Central *Vicariate: IV* *Year Est: 1912*

Baptisms: 48 *First Communions: 30* *Confirmations: 50* *Weddings: 11* *Funerals: 158* *Mass attendance: 666*

Pastor: Rev. Dennis A. Dever
Vicar: Rev. Ixon Chateau
Deacon: Deacon Andrew J. Goldy
Religious Ed/Director: Ms. Carla Garofalo, 781-396-3322
Music Director: Mr. Daniel J. Mazeika, 781-391-9321
Elementary School: 589 Boston Avenue
Principal: Mr. Robert G. Chevrier 781-396-3488
High School: 579 Boston Ave.
Principal: Principal: Mr. Robert G. Chevrier 781-393-5600

Mass Times: ***Handicap Access: Yes***
Saturday: 4:00 P.M.
Sunday: 7:00, 9:00, 11:00 A.M.
Holy Day: As Announced
Weekday: 7:00 A.M.
Reconciliation: Sat. 3:00-4:00 P.M.

SAINT JOSEPH

262 Washington Street, Somerville
E-Mail: stjoe1869@berizon.net

Mailing address and rectory:
264 Washington Street, Somerville, MA 02143-3313
Fax: 617-628-0557 **Telephone: 617-666-4140**
Region: Central *Vicariate: IV* *Year Est: 1869*

Baptisms: 46 *First Communions: 17* *Confirmations: 23* *Weddings: 4* *Funerals: 50* *Mass attendance: 507*

Pastor: Rev. Henry J. Jennings
Vicar: Rev. Charles Madi-Okin
Pastoral Associate: Sister Marie Saint Joseph Santry, SND
Music Director: Ms. Maureen Gaffney
Organist: Ms. Josephine Lucreziano

Mass Times: ***Handicap Access: Yes***
Saturday: 4:00 PM
Sunday: 7:00, 9:00, 11:00 AM, 5:30 PM
Holy Day: As Announced
Weekday: Mon-Wed and Friday 12:10 PM; Tues and Thurs 7 AM; Sat 8:00 AM
Reconciliation: Sat. 3:00-3:30 PM

SAINT PATRICK

71 Central Street, Stoneham
E-Mail: stpatstone@aol.com
Website: catholic-church.org/st-patricks

Mailing address and rectory:
9 Pomeworth Street, Stoneham, MA 02180-2025
Fax: 781-438-6809 **Telephone: 781-438-0960**
Region: North *Vicariate: III* *Year Est: 1868*

Baptisms: 224 *First Communions: 172* *Confirmations: 155* *Weddings: 46* *Funerals: 157* *Mass attendance: 2176*

Pastor: Rev. William T. Schmidt
Vicars: Rev. Anthony V. Luongo
Rev. Mark J. De Angelis
Deacons: Deacon J. Robert Turner
Deacon Cyril T. O'Neil
Deacon Francis B. Dello Russo
Pastoral Associate: Sister Marylou A. Cassidy, CSJ
Religious Ed/Director: Ms. Marie Kopf, 781-438-1093
Music Director: Ms. Anne Grant, 781-438-0040 x 1
Youth Minister: Mr. Marco Desiderio, 781-438-0040 x 2
Elementary School: 20 Pleasant Street
Principal: Mr. Arthur Swanson 781-438-2593

Mass Times: ***Handicap Access: Yes***
Saturday: 4:00, 5:30 P.M.
Sunday: 7:30, 9:00, 10:30, A.M., 12 Noon, 6:00 P.M.
Holy Day: As Announced
Weekday: 11:30 A.M. Mon-Sat, 5:30 P.M., Mon-Fri

IMMACULATE CONCEPTION

179 School Street, Stoughton
E-Mail: immaculateconception@verizon.net

Mailing address and rectory:
122 Canton Street, Stoughton, MA 02072-2204
Fax: 781-344-2979 **Telephone: 781-344-2073**
Region: South *Vicariate: III* *Year Est: 1872*

Baptisms: 110 *First Communions: 0* *Confirmations: 71* *Weddings: 17* *Funerals: 89* *Mass attendance: 1835*

Pastor: Rev. Joseph P. McDermott
Vicar: Rev. Roberto F. Rezende, Brazil
Religious Ed/Director: Ms. Alice Bachant, 781-341-0611
Music Director: Ms. Robin Cedrone: 781-344-3187
Youth Minister: Ms. Linda Paine, 781-341-8680

Mass Times: ***Handicap Access: Yes***
Saturday: 4:00 PM; 7:30 PM (Portuguese)
Sunday: 6:45, 8:00 AM, 9:30 AM (Portuguese-Upper Church), 9:30 AM (Family Mass-Lower Churchl), 11:00 AM, 12:30 PM, 5:30 PM (Life Teen); 7:30 PM (Brazilian)
Holy Day: As Announced
Weekday: 6:45 AM, Mon- Fri; 9:00 A.M. Sat; 6:00 PM Mon and Wed- Fri (Portuguese)
Reconciliation: Sat. 3:00-3:45 PM
Cemetery: Holy Sepulchre, Central Street, Stoughton 781-344-2073

SAINT JAMES

560 Page Street, Stoughton
E-Mail: saintjamesstoughton@comcast.net

Mailing address and rectory:
560 Page Street, Stoughton, MA 02072
Fax: 781-341-9323 **Telephone: 781-344-9121**
Region: South *Vicariate: III* *Year Est: 1962*

Baptisms: 31 *First Communions: 39* *Confirmations: 30* *Weddings: 3* *Funerals: 19* *Mass attendance: 772*

Pastor: Rev. John E. Kelly
Religious Ed/Director: Ms. Mary Ann Caldwell, 781-297-7582
Music Director: Mr. Raymond Anderson
Youth Minister: Ms. Mary Ann Caldwell, 781-297-7582

Mass Times: ***Handicap Access: Yes***
Saturday: 5:00 P.M.
Sunday: 8:30, 11:00 A.M., 6:00 P.M.
Holy Day: As Announced
Weekday: 7:00 A.M. Mon.-Fri.
Reconciliation: Sat. 4:00 P.M. and by request

SAINT ISIDORE

429 Great Road, Stow
E-Mail: info@stisidorestow.org
Website: stisidorestow.org

Mailing address and rectory:
429 Great Road, Stow, MA 01775-1101
Fax: 978-461-0577 **Telephone: 978-897-2710**
Region: West *Vicariate: I* *Year Est: 1961*

Baptisms: 28 *First Communions: 37* *Confirmations: 16* *Weddings: 3* *Funerals: 6* *Mass attendance: 396*

Pastor: Rev. David A. Doucet
Deacons: Deacon Charles A. Cornell
Deacon Robert F. Brady
Religious Ed/Director: Ms. Nancy Dome, 978-897-9790
Organist: Dick Quinn 978-568-1089

Mass Times: ***Handicap Access: Yes***
Saturday: 5:00 P.M.
Sunday: 8:00, 10:30 A.M.
Holy Day: As Announced
Weekday: 9:00 A.M. (as announced)
Reconciliation: Sat. 4:00 P.M.

OUR LADY OF FATIMA

178 Concord Road, Sudbury
E-Mail: psecretary@fatimasudbury.org
Website: fatimasudbury.org

Mailing address and rectory:
160 Concord Road, Sudbury, MA 01776-2353
Fax: 978-443-6264 **Telephone: 978-443-2647**
Region: West *Vicariate: I* *Year Est: 1955*

Baptisms: 43 *First Communions: 97* *Confirmations: 67* *Weddings: 4* *Funerals: 22* *Mass attendance: 1096*

Pastor: Rev. Michael J. Bova Conti
Deacon: Deacon John D. Nicholson
Pastoral Associate: Ms. Christine Dunn, 978-443-2647
Religious Ed/Director: Ms. Susan Murphy, 978-443-9166
Music Director: Ms. Cynthia Carpenter, 617-330-5048; 978-443-2647
Youth Minister: Ms. Patricia Cappelloni, 978-443-9166

Mass Times: ***Handicap Access: Yes***
Saturday: 5:00 P.M.
Sunday: 7:30, 9:30, 11:30 A.M.
Holy Day: As Announced
Weekday: 9:00 A.M. Mon., Tues., Thurs., Fri.
Reconciliation: Sat. 4:00-4:45 P.M.

SAINT JOHN THE EVANGELIST

178 Humphrey Street, Swampscott
E-Mail: stjohnsswampscott@gmail.com
Website: stjohnswampscott.com

Mailing address and rectory:
174 Humphrey Street, Swampscott, MA 01907-2512
Fax: 781-593-3616 **Telephone: 781-593-2544**
Region: North *Vicariate: II* *Year Est: 1905*

Baptisms: 57 *First Communions: 56* *Confirmations: 63* *Weddings: 11* *Funerals: 47* *Mass attendance: 857*

Pastor: Rev. Thomas S. Rafferty
In Residence: Rev. Dennis J. Burns
Deacon: Deacon Andrew J. Acampora
Religious Ed/Director: Mr. C. Joseph Hunt
Business Manager: Ms.Patricia L. Zuchero

Mass Times: ***Handicap Access: Yes***
Saturday: 4:00 P.M.
Sunday: 7:30, 10:00, 11:30 A.M., 5:30 P.M.
Holy Day: As Announced
Weekday: 7:00 A.M. Mon-Fri; 8:30 AM -Sat
Reconciliation: Sat. 3:15-3:45 P.M.

SAINT WILLIAM

1351 Main Street, Tewksbury

Religious Order: OMI

E-Mail: stwilliamsrectory@comcast.net

Website: home.catholicweb.com/stwilliams

Mailing address and rectory:

1351 Main Street, Tewksbury, MA 01876-2039

Fax: 978-858-0544 **Telephone: 978-851-7331**

Region: Merrimack Vicariate: II *Year Est: 1935*

Baptisms: 413 First Communions: 174 Confirmations: 128 Weddings: 20 Funerals: 98 Mass attendance: 1165

Pastor: Rev. John W. Hanley, OMI
Vicars: Rev. Daniel J. Nassaney, OMI
Rev. John J. Hogan, OMI
Rev. Quilin Bouzi, OMI
In Residence: Rev. William P. Smith, OMI
Rev. J. George Croft, OMI
Deacons: Deacon William R. Emerson, Omaha
Deacon Gerard J. Hardy
Religious Ed/Director: Ms. Deborah Albano
Music Director: Ms. Nancy Benetti
Youth Minister: Mr. Jeffrey Tucceri

Mass Times: ***Handicap Access: Yes***

Saturday: 4:00 P.M.
Sunday: 7:30, 9::30 11:30 A.M.: , 5:00 P.M.
Holy Day: As Announced
Weekday: 9:00 A.M., 5:30 P.M.
Reconciliation: Sat. 3:00-3:45 P.M.; First Friday before Mass; and by request

SAINT ROSE OF LIMA

12 Park Street, Topsfield

Mailing address and rectory:

17 Prospect Street, Topsfield, MA 01983-0458

Fax: 978-887-8201 **Telephone: 978-887-5505**

Region: Merrimack Vicariate: IV *Year Est: 1945*

Baptisms: 39 First Communions: 82 Confirmations: 80 Weddings: 13 Funerals: 23 Mass attendance: 776

Pastor: Rev. Mark A. Mahoney
Religious Ed/Director: Ms. Mary I. Connor, Ms. Kathy A. Yanchus, 978-887-2882
Business Manager: Mr. Arthur LeBrun, 978-887-2271
Music Director: Ms. Susan Frontera, 978-887-5501

Mass Times:

Saturday: 5:00 P.M.
Sunday: 8:00, 10:00, 11:30 A.M.
Holy Day: As Announced
Weekday: 9:00 A.M.

Townsend-Tyngsborough

SAINT JOHN THE EVANGELIST

One School Street, Townsend
E-Mail: saintjohns@comcast.net
Website: stjohnsoftownsend.com

Mailing address and rectory:
One School Street, Townsend, MA 01469
Fax: 978-597-3401 **Telephone: 978-597-2291**
Region: Merrimack Vicariate: I *Year Est: 1945*

Baptisms: 54 *First Communions: 59* *Confirmations: 50* *Weddings: 7* *Funerals: 15* *Mass attendance: 858*

Pastor: Rev. Shawn W. Allen
Pastoral Associate: Mr. Edward Kelly
Religious Ed/Director: Ms. Kathleen Twombly
Business Manager: Ms. Susan Tocci
Youth Minister: Ms. Kris Vaz

Mass Times: ***Handicap Access: Yes***
Saturday: 5:00 P.M.
Sunday: 7:30, 10:30 A.M.
Holy Day: As Announced
Weekday: 8:30 A.M. except Thurs
Reconciliation: Sat. 3:30-4:30 P.M.
Father Mealey Hall

SAINT MARY MAGDALEN

, Tyngsborough
250 Tyngsborough Road, Dracut
E-Mail: saintmarymagadeln@verizon.net
Website: stmarymagdalenparish.com

Mailing Address: Box 100, Tyngsborough, 01879
Rectory: 93 Lakeview Avenue, Tyngsborough, MA 01879
Fax: 978-649-3796 **Telephone: 978-649-7315**
Region: Merrimack Vicariate: II *Year Est: 2004*

Baptisms: 29 *First Communions: 63* *Confirmations: 59* *Weddings: 7* *Funerals: 74* *Mass attendance: 551*

Pastor: Rev. Ronald L. St. Pierre
Religious Ed/Director: Ms. Cathy Kennedy
Music Director: Mr. Frank Rene and Ms. Ellen Rene

Mass Times: ***Handicap Access: Yes***
Saturday: 4:00, P.M.
Sunday: 7:30, 9:00, 11:00 A.M.
Holy Day: As Announced
Weekday: 9:00 A.M. (except Wed)
Reconciliation: Sat. 3:00-3:40 P.M.

MOST BLESSED SACRAMENT

1155 Main Street, Wakefield
E-Mail: mbsparish1@aol.com
Website: nexteon.com/mbsparish

Mailing address and rectory:
11 Grove. Street, Wakefield, MA 01880-4222
Fax: 781-245-7981 **Telephone: 781-245-2080**
Region: North *Vicariate: III* *Year Est: 1931*

Baptisms: 66 *First Communions: 82* *Confirmations: 85* *Weddings: 21* *Funerals: 58* *Mass attendance: 1291*

Pastor: Rev. William D. Coughlin
Deacon: Deacon Frank A. Valeri
Religious Ed/Director: Ms. Christine Carlson, 781-245-4669, Ms. Laurine Kohler, 781-245-3414
Music Director: Ms. Clare Zeimetz, 781-224-5659

Mass Times: ***Handicap Access: Yes***
Saturday: 4:00 P.M.
Sunday: 7:30, 9:00, 10:30 A.M., 12:00 Noon
Holy Day: As Announced
Weekday: 7:00 A.M.; Sat. 8:00 A.M.
Reconciliation: Sat. 3:00-3:45 P.M.

SAINT FLORENCE

47 Butler Avenue, Wakefield
E-Mail: stflo@comcast.net
Website: stflorence.org

Mailing address and rectory:
49 Butler Avenue, Wakefield, MA 01880
Fax: 781-245-4512 **Telephone: 781-245-2711**
Region: North *Vicariate: III* *Year Est: 1947*

Baptisms: 45 *First Communions: 48* *Confirmations: 33* *Weddings: 13* *Funerals: 65* *Mass attendance: 1068*

Pastor: Rev. H. Joseph Murphy
Deacon: Deacon William E. Kerns
Religious Ed/Director: Ms. Deanna Allard
Business Manager: Ms. Joyce Patch
Music Director: Ms. Phyllis Bunnell, 978-771-3522

Mass Times: ***Handicap Access: Yes***
Saturday: 4:30 P.M.
Sunday: 8:00, 10:00, 11:30 A.M.
Holy Day: As Announced
Weekday: 9:00 A.M.
Reconciliation: Sat. 3:45-4:15 P.M. and by request

SAINT JOSEPH

173 Albion Street, Wakefield
E-Mail: office@stjosephwakefield.org
Website: stjosephwakefield.org

Mailing address and rectory:
173 Albion Street, Wakefield, MA 01880-3224
Fax: 781-246-2423 **Telephone: 781-245-5770**
Region: North *Vicariate: III* *Year Est: 1854*

Baptisms: 109 *First Communions: 124* *Confirmations: 62* *Weddings: 7* *Funerals: 74* *Mass attendance: 1914*

Pastor: Rev. Ronald A. Barker
Music Director: Ms. Angelique Bolduc
Youth Minister: Ms. Julie D'Angelis
Elementary School: 15 Gould Street
Principal: Ms. Maria Morris 781-245-2081

Mass Times: ***Handicap Access: Yes***
Saturday: 4:00 P.M.
Sunday: 7:30, 9:00, 11:00 A.M., 5:30 P.M.
Holy Day: As Announced
Weekday: 6:45, 9:00 A.M.; Sat. 9:00 A.M.
Reconciliation: Sat. 3:00-3:45 P.M. and by request

BLESSED SACRAMENT

10 Diamond Street, Walpole
Website: blessedsacrament.org

Mailing Address: 10 Diamond Street, Walpole, 02081-3408
Rectory: 796 East Street, Walpole, MA 02081
Fax: 508-668-3554 **Telephone: 508-668-4700**
Region: West *Vicariate: IV* *Year Est: 1874*

Baptisms: 103 *First Communions: 170* *Confirmations: 124* *Weddings: 22* *Funerals: 70* *Mass attendance: 1490*

Team Ministry: Rev. Timothy J. Kelleher
Rev. Emile R. Boutin
Deacon: Deacon Reynold G. Spadoni
Pastoral Associate: Ms. Marie A. Martin, Mr. William Dittrich
Business Manager: Ms. Jeanette Penza
Youth Minister: Ms. Terry Witherell, 508-668-4700
Elementary School: 808 East Street
Principal: Mr. Russ W. Wilson 508-668-2336

Mass Times: ***Handicap Access: Yes***
Saturday: 4:00 P.M.
Sunday: 7:30, 9:00, 11:00 A.M., 5:30 P.M.
Holy Day: As Announced
Weekday: 9:00 A.M. Mon.- Sat
Reconciliation: Sat. 3:15-3:45 P.M.
Cemetery: Saint Francis, 508-668-4700

SAINT MARY

176 Washington Street, Walpole
E-Mail: stmarys176@msn.com

Mailing Address: Box 131, Walpole, 02032-0131
Rectory: 176 Washington Street, Walpole, MA 02032-0131
Fax: 508-668-3083 **Telephone: 508-668-4974**
Region: West *Vicariate: IV* *Year Est: 1931*

Baptisms: 35 *First Communions: 24* *Confirmations: 33* *Weddings: 4* *Funerals: 25* *Mass attendance: 1191*

Pastor: Rev. Donald R. Delay
Religious Ed/Director: Mr. Thomas Connor and Ms. Judith Connor508-668-6853
Music Director: Ms. Faith Marchena
Youth Minister: Mr. Mark Carey

Mass Times: ***Handicap Access: Yes***
Saturday: 4:00 P.M.
Sunday: 7:30, 9:00, 10:15, 11:30 A.M.
Holy Day: As Announced
Weekday: 9:00 A.M., Mon., Tues., Wed. & Fri.
Reconciliation: Sat. 3:00 P.M. and by request

OUR LADY COMFORTER OF THE AFFLICTED

880 Trapelo Road, Waltham
Website: olca.org

Mailing Address: 920-R Trapelo Rd, Waltham, 02452-4841
Rectory: 857 Trapelo Road, Waltham, MA 02452-4841
Fax: 781-894-0021 **Telephone: 781-894-3481**
Region: West *Vicariate: II* *Year Est: 1930*

Baptisms: 54 *First Communions: 68* *Confirmations: 47* *Weddings: 5* *Funerals: 51* *Mass attendance: 920*

Pastor: Rev. James M. DiPerri
Vicar: Rev. Massimiliano Camporese, Kalamazoo
Deacon: Deacon William E. MacKenzie
Business Manager: Ms. Denise Moroney
Music Director: Ms. Marie Chabot, 781-894-3481
Elementary School: 920 Trapelo Road
Principal: Ms. Chandra Minor 781-899-0353

Mass Times: ***Handicap Access: Yes***
Saturday: 4:00 P.M.
Sunday: 9:00, 11:00 A.M.
Holy Day: As Announced
Weekday: 8:00 A.M. Mon., Wed., Fri.; and 9:00 AM (First Friday)
Reconciliation: Sat. 3:15 - 3:45 PM

SACRED HEART

100 Newton Street, Waltham
Italian ***Religious Order: OFM***
E-Mail: Sacredheart311@aol.com
Website: sacredheart311.org

Mailing Address: 311 River Street, Waltham, MA 02453
Rectory: 311 River Street, Waltham, MA 02453
Fax: 781-899-0081 **Telephone: 781-899-0469**
Region: West *Vicariate: II* *Year Est: 1922*

Baptisms: 55 *First Communions: 60* *Confirmations: 38* *Weddings: 7* *Funerals: 52* *Mass attendance: 1790*

Pastor: Rev. Dennis Wheatley, OFM/IC
Pastoral Associate: Friar Damian J. Johnson, OFM/IC
Religious Ed/Director: Ms. Bernadette Scalese, 781-893-8461
Youth Minister: Ms. Laura Petereson, 781-893-8461

Mass Times: ***Handicap Access: Yes***
Saturday: 4:00 P.M.
Sunday: 7:30, 10:00 A.M., 6:00 P.M. (Lifeteen)
Holy Day: As Announced
Weekday: 7:30 A.M. Mon., Wed., Fri., 7:00 P.M. Tues.-Thurs.
Reconciliation: Sat. 3:00-3:45 P.M.

SAINT CHARLES BORROMEO

51 Hall Street, Waltham
E-Mail: stcharleswaltham@yahoo.com
Website: stcharleswaltham.4lpi.com

Mailing Address: 30 Taylor Street, Waltham, MA 02453
Rectory: 51Hall Street, Waltham, MA 02453-5299
Fax: 781-893-2060 **Telephone: 781-893-0330**
Region: West *Vicariate: II* *Year Est: 1909*

Baptisms: 18 *First Communions: 12* *Confirmations: 16* *Weddings: 6* *Funerals: 38* *Mass attendance: 515*

Pastor: Rev. Rodney J. Copp
Religious Ed/Director: Ms. Carol Gill, 781-893-1438
Music Director: Mr. Lawrence Vanaria
Organist: Mr. Anthony Sagnella

Mass Times: ***Handicap Access: Yes***
Saturday: 4:00 P.M.
Sunday: 9:00, 11:00 A.M., 7:00 P.M.
Holy Day: As Announced
Weekday: 7:30 A.M., except Thur.; Sat. 8:00 A.M.
Reconciliation: Sat. 3:00-3:45 P.M. and by request

SAINT JUDE

147 Main Street, Waltham
E-Mail: stjude1@comcast.net

Mailing address and rectory:
147-R Main Street, Waltham, MA 02453-6622
Fax: 781-893-2424 **Telephone: 781-893-3100**
Region: West *Vicariate: II* *Year Est: 1949*

Baptisms: 34 *First Communions: 55* *Confirmations: 51* *Weddings: 8* *Funerals: 63* *Mass attendance: 665*

Pastor: Rev. William T. Leonard
Deacon: Deacon Alfred E. Santosuosso
Religious Ed/Director: Ms. Barbara Keville, 781-891-5718
Business Manager: Ms. Lorraine Jordan, 781-893-3100
Music Director: Ms. Marianne Reardon
Organist: Ms. Jane McKenna
Elementary School: 175 Main Street
Principal: Sister Katherine Martin, SND 781-899-3644

Mass Times: ***Handicap Access: Yes***

Saturday: 4:00 P.M.
Sunday: 8:30, 10:30 A.M.; 9:45 A.M. Fernald Chapel
Holy Day: As Announced
Weekday: 9:00 A.M. Wed- Fri
Reconciliation: Sat. 3:00-3:45 P.M. (First and Third Saturday)
Convent: Saint Jude Convent, 137 Main Street, 781-899-1992

SAINT MARY

145 School Street, Waltham
E-Mail: stmarychurch@earthlink.net
Website: rc.net/boston/stmary

Mailing address and rectory:
133 School Street, Waltham, MA 02451-4599
Fax: 781-642-0604 **Telephone: 781-891-1730**
Region: West *Vicariate: II* *Year Est: 1839*

Baptisms: 76 *First Communions: 31* *Confirmations: 24* *Weddings: 15* *Funerals: 50* *Mass attendance: 1095*

Pastor: Rev. Michael L. Nolan
Vicar: Rev. Massimiliano Camporese, Kalamazoo
In Residence: Rev. Daniel F. Hennessey
Deacon: Deacon Eduardo R. Mora
Religious Ed/Director: Ms. Marjorie Harris, 781-893-0917
Music Director: Ms. Lila Cleary

Mass Times: ***Handicap Access: Yes***

Saturday: 4:00 P.M.
Sunday: 8:00, 10:00, 11:30 A.M. (Spanish)
Holy Day: As Announced
Weekday: 12:10 P.M. Mon. - Fri.
Reconciliation: Mon - Thur 11:30 AM - 12 Noon; Fri 11:00 A.M.- 12 Noon; Sat. 3:00- 3:45 P.M.

SACRED HEART

770 Mount Auburn Street, Watertown

Mailing address and rectory:
770 Mount Auburn Street, Watertown, MA 02472-1567
Fax: 617-926-3341 **Telephone: 617-924-9110**
Region: West *Vicariate: II* *Year Est: 1893*

Baptisms: 25 *First Communions: 13* *Confirmations: 6* *Weddings: 3* *Funerals: 85* *Mass attendance: 561*

Pastor: Rev. Joseph L. Curran
In Residence: Rev. John J. Stagnaro
Rev. Richard G. Curran
Pastoral Associate: Sister Mary Claire Kirkpatrick, OP
Religious Ed/Director: Ms. Judy Gilreath
Music Director: Ms.Patrice Buckley

Mass Times: ***Handicap Access: Yes***
Saturday: 4:00 P.M.
Sunday: 7:30, 10:00 A.M., 12:00 Noon
Holy Day: As Announced
Weekday: 8:00 A.M. Mon.-Sat. (except Wed..)
Reconciliation: Sat. 3:00-3:30 P.M.

SAINT PATRICK

212 Main Street, Watertown
E-Mail: spats212@aol.com

Mailing Address: 26R Chestnut Street, Watertown, 02472-2339
Rectory: 25 Chestnut Street, Watertown, MA 02472-2337
Fax: 617-926-3715 **Telephone: 617-926-9680**
Region: West *Vicariate: II* *Year Est: 1847*

Baptisms: 99 *First Communions: 48* *Confirmations: 51* *Weddings: 19* *Funerals: 94* *Mass attendance: 940*

Pastor: Rev. Frederick L. Barr
Vicar: Rev. Martin J. McNulty
Religious Ed/Director: Ms. Sandy Clancy, 617-926-3441
Business Manager: Ms. MaryLou McDonald
Music Director: Mr. Paul White

Mass Times: ***Handicap Access: Yes***
Saturday: 4:00 P.M.
Sunday: 8:00, 10:00 A.M., 12:00 Noon
Holy Day: As Announced
Weekday: 7:30 A.M. Mon, Tue, Wed, Fri
Reconciliation: Sat. 3:00-3:45 P.M. and by request
Saint Patrick Food Pantry, 617-926-7121

SAINT ANN

134 Cochituate Road, Wayland
E-Mail: parish@saintann.org
Website: saintann.org

Mailing Address: 99 Main Street, Wayland, MA, 01778
Rectory: 124 Cochituate Road, Wayland, MA 01778-2610
Fax: 508-358-3415 **Telephone: 508-358-2985**
Region: West *Vicariate: I* *Year Est: 1945*

Baptisms: 24 *First Communions: 29* *Confirmations: 26* *Weddings: 3* *Funerals: 10* *Mass attendance: 367*

Pastor: Very Rev. James J. Laughlin, VF
Pastoral Associate: Sister Roberta Rzeznik, SND
Religious Ed/Director: Ms. Suzanne Muldoon
Business Manager: Ms. Karen Mallozzi
Music Director: Ms. Dianna Betit
Organist: Ms. Elizabeth Seol
Youth Minister: Ms. Paula Flanagan

Mass Times: ***Handicap Access: Yes***

Saturday: 4:00 P.M. (Fall-Winter); 5;00 (Spring- Summer)
Sunday: [8:30 A.M. at St. Zepherin]; 10:30 A.M.; [5:00 P.M. at St. Zepherin]
Holy Day: As Announced
Weekday: 9:00 A.M. Mon and Tue; [9:00 A.M. Wed. Thur, Fri at St. Zepherin]
Reconciliation: Sat. 3:15-3:45 P.M. (Fall-Winter) and 4:15-4:45 PM (Spring-Summer) [Sun 4:15 - 4:45 at St. Zepherin]

SAINT ZEPHERIN

99 Main Street, Wayland
E-Mail: stzepherin@comcast.net
Website: stzepherin.org

Mailing address and rectory:
124 Cochituate Road, Wayland, MA 01778-2610
Fax: 508-655-6948 **Telephone: 508-653-8013**
Region: West *Vicariate: I* *Year Est: 1889*

Baptisms: 22 *First Communions: 46* *Confirmations: 35* *Weddings: 0* *Funerals: 33* *Mass attendance: 505*

Pastor: Very Rev. James J. Laughlin, VF
Pastoral Associate: Ms. Marjory R. O'Day
Business Manager: Ms. Karen Mallozzi
Youth Minister: Ms. Joyce Pinney

Mass Times: ***Handicap Access: Yes***

Saturday: [4:00 P.M.-Fall/Winter; 5:00 P.M. Spring/Summer at St. Ann]
Sunday: 8:30 A.M.; [10:30 A.M. at St. Ann]; 5:00 P.M.
Holy Day: As Announced
Weekday: [9:00 A.M. Mon and Tue at St. Ann]; 9:00 A.M. Wed. Thur, Fri
Reconciliation: [Sat 3:15 - 3:45 P.M. Fall/Winter; 4:15-4:45 P.M. Spring/Summer at St. Ann] Sun 4:15 - 4:45 P.M. and by appointment
Cemetery: Saint Zepherin, 508-653-8013

SAINT JOHN THE EVANGELIST

Washington Street at Glen Road, Wellesley
E-Mail: st-johns@comcast.net
Website: stjohnwellesley.org

Mailing address and rectory:
9 Glen Road, Wellesley, MA 02481-1600
Fax: 781-235-6990 **Telephone: 781-235-0045**
Region: West *Vicariate: II* *Year Est: 1890*

Baptisms: 53 *First Communions: 119* *Confirmations: 56* *Weddings: 10* *Funerals: 50* *Mass attendance: 1329*

Pastor: Rev. Thomas F. Powers
Vicar: Rev. John F. Mulloy
In Residence: Rev. J. Bryan Hehir
Deacon: Deacon Thomas A. Smith
Pastoral Associate: Sister Evelyn Ronan, SND
Religious Ed/Director: Ms. Linda Messore, Jane Leonard, Christine Tierney, 781-235-5337
Business Manager: Ms. Gail A. DeLuca
Music Director: Mr. Laurence Carson, 781-235-0034
Youth Minister: Ms. Betty Ann Hickey, 781-237-0141
Elementary School: 9 Ledyard Street
Principal: Ms. Kathleen T. Aldridge 781-235-0300

Mass Times: ***Handicap Access: Yes***
Saturday: 5:00 P.M.
Sunday: 7:30, 8:45, 11:00 A.M., 5:00 P.M. (except July and Aug)
Holy Day: As Announced
Weekday: 7:00 A.M.
Reconciliation: Sat. 3:30 P.M.
Parish Center

SAINT PAUL

500 Washington Street, Wellesley
E-Mail: stpauloffice1@verizon.net
Website: stpaulwellesley.com

Mailing address and rectory:
502 Washington Street, Wellesley, MA 02482-5907
Fax: 781-235-4620 **Telephone: 781-235-1060**
Region: West *Vicariate: II* *Year Est: 1922*

Baptisms: 65 *First Communions: 100* *Confirmations: 54* *Weddings: 12* *Funerals: 58* *Mass attendance: 1586*

Pastor: Very Rev. Richard W. Fitzgerald, VF
Vicar: Rev. Mark J. Riley
In Residence: Rev. Msgr. Joseph G. Lind
Deacon: Deacon Paul M. Cloonan
Religious Ed/Director: Ms. Kathleen Curley, 781-235-5012
Business Manager: Ms. Elaine Stonkus
Music Director: Ms. Mary Lee Cirella
Youth Ministers: Mr. James Hastings, Mr. Luke DelVecchio
Elementary School: 10 Atwood Street
Principal: Ms. Karen McLaughlin 781-235-1510

Mass Times: ***Handicap Access: Yes***
Saturday: 4:00, 5:30 P.M.
Sunday: 7:30, 9:00, 11:00 A.M.
Holy Day: As Announced
Weekday: 6:45, 9:00 A.M. Mon.-Fri.; Sat. 9:00 A.M.
Reconciliation: Sat. 3:00-3:45 P.M.

SAINT ANN

95 North Main Street, West Bridgewater
E-Mail: stanns@comcast.net
Website: stannwb.com

Mailing Address: Box 427, West Bridgewater, 02379-0427
Rectory: 103 North Main Street, West Bridgewater, MA 023
Fax: 508-586-3876 **Telephone: 508-586-4880**
Region: South *Vicariate: III* *Year Est: 1938*

Baptisms: 48 *First Communions: 56* *Confirmations: 43* *Weddings: 9* *Funerals: 35* *Mass attendance: 936*

Pastor: Rev. Edward C. McDonagh
Religious Ed/Director: Ms. Maria Lallemand
Organist: Ms. Patricia Herbert

Mass Times: ***Handicap Access: Yes***
Saturday: 4:00 P.M.
Sunday: 8:30, 10:30 A.M., 12:00 Noon
Holy Day: As Announced
Weekday: 9:00 A.M.
Reconciliation: Sat. 3:30-3:45 P.M.

SAINT CATHERINE OF ALEXANDRIA

107 North Main Street, Westford
Website: westford.com/stcatherines

Mailing address and rectory:
107 North Main Street, Westford, MA 01886
Fax: 978-392-0644 **Telephone: 978-692-5435**
Region: Merrimack Vicariate: I *Year Est: 1922*

Baptisms: 96 *First Communions: 143* *Confirmations: 162* *Weddings: 11* *Funerals: 55* *Mass attendance: 1785*

Pastor: Rev. Peter F. Quinn
Vicar: Rev. David P. White
Deacon: Deacon Richard T. Joy
Pastoral Associate: Ms. Marjorie Hicks
Religious Ed/Director: Ms. Diahne Goodwin
Business Manager: Mr. David LeBleu
Music Director: Ms. Kelly Clark
Youth Minister: Ms. Nicole Leonard

Mass Times: ***Handicap Access: Yes***
Saturday: 4:00 P.M.
Sunday: 7:00, 9:00, 11:00 A.M. [July 1-Labor Day 9:00 and 11:00 AM only]
Holy Day: As Announced
Weekday: 7:00 A.M., Sat. 8:00 A.M.
Reconciliation: Sat. 3:00-3:45 P.M.
Cemetery: Saint Catherine of Alexandria, Pine Ridge Road, 978-692-6353

SAINT JULIA

Saint Julia, 374 Boston Post Road, Weston
Saint Joseph,, Lincoln
E-Mail: stjulia@stjulia.org
Website: stjulia.org

Mailing address and rectory:
374 Boston Post Road, Weston, MA 02493-1581
Fax: 781-899-8046 **Telephone: 781-899-2611**
Region: West *Vicariate: I* *Year Est: 1919*

Baptisms: 41 *First Communions: 49* *Confirmations: 39* *Weddings: 11* *Funerals: 30* *Mass attendance: 947*

Pastor: Rev. George P. Evans
Vicar: Rev. Joseph M. Hennessey
Pastoral Associate: Ms. Susan Bayard
Religious Ed/Director: Ms. Anne Marie Mahoney
Business Manager: Sister Mary Anne Doyle, CSJ,
Music Director: Mr. Brian Moll, (Ms. Mary Lou Sallee - Saint Joseph)
Youth Minister: Ms. Jean Pelletier

Mass Times: ***Handicap Access: Yes***
Saturday: 4:00 P.M.
Sunday: 9:00, 11:15 A.M., 5:00 P.M.
Holy Day: As Announced
Weekday: 7:00 A.M., Sat. and Civic Holidays ; 8:00 A.M.(Saint Julia); 9:00 A.M. Tues., Thurs., Fri. (Saint Joseph)
Reconciliation: Sat. 3:15 - 3:45 P.M. (Saint Julia)
Mission: Saint Joseph, 142 Lincoln Road, Lincoln
Mission Masses: 7:30, 10:30 A.M.

SAINT DENIS

157 Washington Street, Westwood
Website: stdeniswestwood.com

Mailing address and rectory:
157 Washington Street, Westwood, MA 02090-1336
Fax: 781-326-1232 **Telephone: 781-326-5858**
Region: West *Vicariate: III* *Year Est: 1949*

Baptisms: 71 *First Communions: 60* *Confirmations: 41* *Weddings: 8* *Funerals: 37* *Mass attendance: 773*

Pastor: Rev. James G. Burke
In Residence: Rev. William C. Burckhart
Religious Ed/Director: Ms. Mary Campion, Ms. Kathleen A. Burton
Music Director: Mr. Thomas Dugan
Organist: Ms. Frances Thibaut

Mass Times: ***Handicap Access: Yes***
Saturday: 4:00 P.M. (Summer 5:00 P.M.)
Sunday: 7:30, 9:30, 11:30 A.M.
Holy Day: As Announced
Weekday: 9:00 A.M. Wed. & Fri.; 8:00 AM, Mon, Tue, Sat.
Reconciliation: Sat. 3:00-3:30 P.M. (4:00 -4:30 PM Summer) and by request

SAINT MARGARET MARY

845 High Street, Westwood
Website: saintmmparish.org

Mailing Address: Box 386, Westwood, 02090-0386
Rectory: 845 High Street, Westwood, MA 02090-0386
Fax: 781-329-1879 **Telephone: 781-326-1071**
Region: West *Vicariate: III* *Year Est: 1931*

Baptisms: 39 *First Communions: 80* *Confirmations: 71* *Weddings: 1* *Funerals: 45* *Mass attendance: 1268*

Pastor: Rev. Christopher J. Coyne
Deacon: Deacon Joseph E. Holderried
Religious Ed/Director: Ms. Karlene Duffy
Music Director: Mr. Patrick Valentino
Youth Minister: Ms. Karlene Duffy

Mass Times: ***Handicap Access: Yes***
Saturday: 4:30 P.M.
Sunday: 8:45, 11:00 A.M., 6:00 P.M.
Holy Day: As Announced
Weekday: 9:00 A.M. (except Wed)
Reconciliation: Sat. 3:45-4:30 P.M.
Parish Hall: 781-329-9444

IMMACULATE CONCEPTION

720 Broad Street, Weymouth
E-Mail: icwey@comcast.net
Website: catholic-church.org/icweymouth

Mailing address and rectory:
1199 Commercial Street, Weymouth, MA 02189
Fax: 781-340-3979 **Telephone: 781-337-0380**
Region: South *Vicariate: II* *Year Est: 1871*

Baptisms: 61 *First Communions: 58* *Confirmations: 66* *Weddings: 5* *Funerals: 68* *Mass attendance: 1186*

Pastor: Rev. William F. Salmon
Deacons: Deacon Francis J. Corbett
Deacon Stephen M. Buttrick
Religious Ed/Director: Ms. Ruthann Sinibaldi, 781-337-3024
Business Manager: Ms. Eileen Collins
Music Director: Mr. Paul Logan, 781-337-6458
Organist: Ms. Carol Read

Mass Times: ***Handicap Access: Yes***
Saturday: 4:00 P.M.
Sunday: 8:00, 10:00 AM, 12:00 Noon
Holy Day: As Announced
Weekday: 9:00 A.M. Mon- Sat.
Reconciliation: Sat. 2:30-3:30 P.M.

Weymouth

SACRED HEART

72 Washington Street, Weymouth
E-Mail: p.heart@comcast.net
Website: sacredheartweymouth.org

Mailing address and rectory:
55 Commercial Street, Weymouth, MA 02188-2604
Fax: 781-337-9192 **Telephone: 781-337-6333**
Region: South *Vicariate: II* *Year Est: 1871*

Baptisms: 142 *First Communions: 118* *Confirmations: 76* *Weddings: 19* *Funerals: 80* *Mass attendance: 1504*

Pastor: Very Rev. Daniel J. Riley, VF
Vicar: Rev. Joseph M. Mazzone
Deacons: Deacon Henry M. Welch
Deacon Kenneth N. Ryan
Religious Ed/Director: Ms. Jean Duke, Mrs, Susan McLeod
Business Manager: Ms. Margaret O'Driscoll
Music Director: Ms. MaryBeth Brady
Youth Minister: Mr. John Vella
Elementary School: 75 Commercial Street
Principal: Ms. Mary. R. Ferrucci 781-335-6010

Mass Times: ***Handicap Access: Yes***
Saturday: 4:00 P.M.
Sunday: 7:30, 9:30, 11:30 A.M., 6:00 P.M.
Holy Day: As Announced
Weekday: 7:00 A.M. (Mon.-Sat.)
Reconciliation: Sat. 3:15-3:45 P.M. and by request

SAINT ALBERT THE GREAT

1140 Washington Street, Weymouth
E-Mail: parishoffice1130@verizon.net
Website: stalbertsweymouth.org

Mailing address and rectory:
1130 Washington Street, Weymouth, MA 02189-1932
Fax: 781-335-5850 **Telephone: 781-337-8778**
Region: South *Vicariate: II* *Year Est: 1950*

Baptisms: 22 *First Communions: 31* *Confirmations: 16* *Weddings: 4* *Funerals: 45* *Mass attendance: 765*

Pastor: Rev. Paul R. Soper
Religious Ed/Director: Mr. John J. Hammel
Music Director: Ms. Brenda Hansen
Organist: Ms. Julie Kenerson; Mr. Eugene Kaminsky

Mass Times: ***Handicap Access: Yes***
Saturday: 4:30 P.M.
Sunday: 9:00, 11:00 A.M.: 6:00 P.M.
Holy Day: As Announced
Weekday: 9:00 A.M. Mon., Tues., Thurs., Fri.
Reconciliation: Sat. 3:45 P.M.

SAINT FRANCIS XAVIER

234 Pleasant Street, Weymouth
E-Mail: sfxprsh@aol.com
Website: stfrancisxavier.org

Mailing address and rectory:
261 Pleasant Street, Weymouth, MA 02190
Fax: 781-331-4192 **Telephone: 781-337-2171**
Region: South *Vicariate: II* *Year Est: 1859*

Baptisms: 97 *First Communions: 162* *Confirmations: 119* *Weddings: 13* *Funerals: 87* *Mass attendance: 1540*

Pastor: Rev. Eugene P. Sullivan
Administrator: Rev. Richard S. DeVeer
Vicar: Rev. Charles J. Murphy
Deacon: Deacon Joseph A. Canova
Religious Ed/Director: Ms. Marjorie Kearney; Ms. Barbara Spink
Business Manager: Ms. Virginia M. Creed
Music Director: Ms. Pauline Jennings, 781-337-2836
Elementary School: 234 Pleasant Street
Principal: Sister Teresa Vesey, CSJ 781-335-6868

Mass Times:
Saturday: 4:00, 7:00 P.M.
Sunday: 7:30, 9:30, 11:15 A.M.
Holy Day: As Announced
Weekday: 9:00 A.M.
Reconciliation: Sat. 3:00-3:45, 6:30-7:00 P.M.
Cemetery: Saint Francis Xavier, 781-337-3144

SAINT JEROME

632 Bridge Street, Weymouth
E-Mail: stjeromeparish@comcast.net
Website: saintjeromeparish.org

Mailing address and rectory:
632 Bridge Street, Weymouth, MA 02191
Fax: 781-340-7165 **Telephone: 781-335-2038**
Region: South *Vicariate: II* *Year Est: 1928*

Baptisms: 59 *First Communions: 75* *Confirmations: 85* *Weddings: 9* *Funerals: 42* *Mass attendance: 1238*

Pastor: Rev. Robert M. Blaney
In Residence: Most Rev. John A. Dooher
Rev. Msgr. Peter T. Martocchio
Deacon: Deacon Joseph V. Vitello
Religious Ed/Director: Ms. Mary Ellen Cassani
Business Manager: Ms. Anne P. McCormick
Music Director: Ms. Virginia Marsh
Organist: Ms. Marie Johnson
Elementary School: 598 Bridge Street
Principal: Ms. Sheila Kukstis 781-335-1235

Mass Times: ***Handicap Access: Yes***
Saturday: 5:00 P.M.
Sunday: 8:00, 10:00, 11:30 A.M., 5:00 P.M.
Holy Day: As Announced
Weekday: 9:00 A.M.

HOLY GHOST

School Street, Whitman
E-Mail: hgpwhitman@aol.com

Mailing address and rectory:
518 Washington Street, Whitman, MA 02382
Fax: 781-447-1375 **Telephone: 781-447-4421**
Region: South *Vicariate: II* *Year Est: 1897*

Baptisms: 103 *First Communions: 99* *Confirmations: 85* *Weddings: 17* *Funerals: 109* *Mass attendance: 2057*

Pastor: Rev. John T. Swencki
Deacon: Deacon Joseph T. Nickley
Religious Ed/Director: Ms. Ann Lawrence, 781-447-3135
Business Manager: Ms. Anne P. McCormick
Music Director: Mr. William Healey
Organist: Ms. Lynn Bartlett

Mass Times: ***Handicap Access: Yes***
Saturday: 4:00 P.M.
Sunday: 7:30, 9:30 (Family Mass); 11:00 A.M. (interpreted for the deaf), 7:00 P.M.
Holy Day: As Announced
Weekday: 9:00 A.M.
Reconciliation: Sat. 3:30 P.M., and by appointment
Cemetery: Saint James,

SAINT DOROTHY

Main Street, Wilmington
Website: saintdorothy.2om.com

Mailing address and rectory:
11 Harnden Street, Wilmington, MA 01887-3519
Fax: 978-658-2008 **Telephone: 978-658-3550**
Region: Merrimack *Vicariate: III* *Year Est: 1954*

Baptisms: 74 *First Communions: 109* *Confirmations: 62* *Weddings: 5* *Funerals: 29* *Mass attendance: 768*

Pastor: Rev. Kevin P. Horrigan
Religious Ed/Director: Ms. Mary E. Medeiros
Business Manager: Ms. Estelle Fugere
Organist: Ms. Judith Temple

Mass Times: ***Handicap Access: Yes***
Saturday: 4:00 P.M.
Sunday: 7:30, 9:30, 11:30 A.M.
Holy Day: As Announced
Weekday: 8:30 A.M. except Tues.
Reconciliation: Sat. 3:00-3:45 P.M.

SAINT THOMAS OF VILLANOVA

126 Middlesex Avenue, Wilmington
Website: stthomasvillanova.com

Mailing address and rectory:
126 Middlesex Avenue, Wilmington, MA 01887-2723
Fax: 978-658-4670 **Telephone: 978-658-4665**
Region: Merrimack Vicariate: III *Year Est: 1919*

Baptisms: 101 First Communions: 160 Confirmations: 110 Weddings: 22 Funerals: 52 Mass attendance: 957

Pastor: Rev. Phillip B. Earley
Vicar: Rev. Paul G. Flammia
Deacons: Deacon Clifford D. King
Deacon Joseph M. Fagan
Religious Ed/Director: Ms. Marilyn Mandosa, Director
Music Director: Ms. Lora Tamagini
Organist: Ms. Elizabeth Tousignant

Mass Times: ***Handicap Access: Yes***
Saturday: 5:00 P.M.
Sunday: 8:00, 9:30, 11:15 A.M.
Holy Day: As Announced
Weekday: 9:00 A.M. Mon.-Thurs.
Reconciliation: Sat. 4:00-4:45 P.M. and by request

SAINT EULALIA

50 Ridge Street, Winchester
E-Mail: steulalia@verizon.net
Website: steulalia.org

Mailing address and rectory:
38 Ridge Street, Winchester, MA 01890-3633
Fax: 781-729-0919 **Telephone: 781-729-8220**
Region: North Vicariate: III *Year Est: 1966*

Baptisms: 45 First Communions: 73 Confirmations: 51 Weddings: 11 Funerals: 62 Mass attendance: 1496

Pastor: Very Rev. Thomas F. Nestor, VF
Pastoral Associate: Ms. Mary Lou Burke
Religious Ed/Director: Ms. Barbara Penkala, Ms. Donna DiFonzo
Business Manager: Mr. John Russo
Music Director: Ms. Deb Moscoso, Ms. Cheryl Pongratz
Organist: Mr. Timothy Hughes
Youth Minister: Mr. Jared Blake

Mass Times: ***Handicap Access: Yes***
Saturday: 4:00 P.M.
Sunday: 7:30, 9:00, 11:15 A.M; 5:00 P.M.
Holy Day: As Announced
Weekday: 9:00 A.M. Mon.-Fri.
Reconciliation: Sat. 3:00-3:45 P.M. and by request

SAINT MARY

155 Washington Street, Winchester
E-Mail: stmarywinchester@comcast.net
Website: stmarywinchester.org

Mailing address and rectory:
158 Washington Street, Winchester, MA 01890
Fax: 781-721-6542 **Telephone: 781-729-0055**
Region: North *Vicariate: III* *Year Est: 1876*

Baptisms: 91 *First Communions: 156* *Confirmations: 91* *Weddings: 13* *Funerals: 84* *Mass attendance: 934*

Pastor: Rev. Richard C. Messina
Vicar: Rev. Richard C. Beaulieu
Pastoral Associate: Sister Patricia Burke, SMSM, Mr. Salvatore Caraviello
Religious Ed/Director: Mr. Salvatore Caraviello
Music Director: Ms. Jane O'Keefe
Organist: Ms. Jane O'Keefe
Youth Minister: Mr. Salvatore Caraviello
Elementary School: 162 Washington Street
Principal: Mr. Steven Ultrino 781-729-5515

Mass Times:
Saturday: 4:00 P.M.
Sunday: 8:00, 10:00, 11:30 A.M.
Holy Day: As Announced
Weekday: 6:45, 9:00 A.M. Mon-Fri; 8:30 A.M. Sat
Reconciliation: Sat. 3:00-3:45 P.M.

HOLY ROSARY

1015 Shirley Street, Winthrop
Website: holyrosaryparish.net

Mailing Address: 993 Shirley St., Winthrop, MA 02152
Rectory: 993 Shirley Street, Winthrop, MA 02152-2535
Fax: 617-539-4402 **Telephone: 617-846-1210**
Region: Central *Vicariate: III* *Year Est: 1953*

Baptisms: 0 *First Communions: 0* *Confirmations: 0* *Weddings: 0* *Funerals: 0* *Mass attendance: 244*

Administrator: Rev. Thomas A. DiLorenzo
Religious Ed/Director: Ms. Deborah Tewksbury
Business Manager: Ms. Marianna Reynolds
Organist: Ms. Olive Whiting

Mass Times:
Saturday: 5:30 P.M.
Sunday: 9:00, 11:00 A.M.
Holy Day: As Announced
Weekday: 9:00 A.M. except Wed.; Mon and Fri 7:30 P.M.
Reconciliation: Sat. 4:00-5:00 P.M, Mon and Fri. 8:00 P.M.. and by request

SAINT JOHN THE EVANGELIST

320 Winthrop Street, Winthrop
Website: stjohnswinthrop.org

Mailing address and rectory:
320 Winthrop Street, Winthrop, MA 02152-3127
Fax: 617-539-0627 **Telephone: 617-846-7400**
Region: Central *Vicariate: III* *Year Est: 1907*

Baptisms: 100 *First Communions: 105* *Confirmations: 78* *Weddings: 25* *Funerals: 100* *Mass attendance: 1264*

Pastor: Rev. Charles E. Bourke
Pastoral Associate: Sister Jane Iannaccone, SP
Religious Ed/Director: Ms. Geraldine Butters, 617-846-3100
Music Director: Mr. Stephen Lee
Youth Minister: Ms. Erin Flaherty

Mass Times:
Saturday: 4:00 P.M.
Sunday: 8:00, 10:00 A.M., 12:00 Noon
Holy Day: As Announced
Weekday: 9:00 A.M.
Reconciliation: Sat. 3:00- 3:45 P.M.

SAINT ANTHONY OF PADUA

851 Main Street, Woburn
E-Mail: st_anthony_parish@verizon.net

Mailing address and rectory:
80 Elm Street, Woburn, MA 01801-1855
Fax: 781-937-3233 **Telephone: 781-933-1323**
Region: North *Vicariate: III* *Year Est: 1945*

Baptisms: 52 *First Communions: 38* *Confirmations: 36* *Weddings: 12* *Funerals: 41* *Mass attendance: 771*

Pastor: Rev. Richard J. Shmaruk
Vicar: Rev. John R. Carroll
Religious Ed/Director: Ms. Sandra Strong
Business Manager: Ms. Patricia Cardinale
Music Director: Ms. Patricia Michielutti

Mass Times: ***Handicap Access: Yes***
Saturday: 4:00 P.M.
Sunday: 7:30, 9:00, 11:00 A.M.
Holy Day: As Announced
Weekday: 9:00 A.M.
Reconciliation: Sat. after 4:00 P.M. Mass

Woburn

SAINT BARBARA

138 Cambridge Road, Woburn

Mailing address and rectory:
138 Cambridge Road, Woburn, MA 01801-4772
Fax: 781-932-2536 **Telephone: 781-933-4130**
Region: North *Vicariate: III* *Year Est: 1954*

Baptisms: 48 *First Communions: 66* *Confirmations: 78* *Weddings: 7* *Funerals: 55* *Mass attendance: 830*

Pastor: Rev. Vincent P. Mellone
Vicar: Rev. Gerard E. Reid, Jamaica
In Residence: Rev. Edward G. Carroll
Deacon: Deacon James V. Kerrigan
Religious Ed/Director: Ms. Barbara Jeannotte,781-935-0529
Music Director: Mr. David Cronin
Organist: Mr. John Donovan
Youth Ministers: Ms. Ann Cronin, 781-937-0642, Ms. Lillian Hardcastle

Mass Times: ***Handicap Access: Yes***
Saturday: 4:00 P.M.
Sunday: 7:30, 9:00, 11:00 A.M.
Holy Day: As Announced
Weekday: 9:00 A.M.
Reconciliation: Sat. 3:15-4:00 P.M., 5:00-5:30 P.M., and by request

SAINT CHARLES BORROMEO

280 Main Street, Woburn
Website: saintcharleschurch.net

Mailing address and rectory:
280 Main Street, Woburn, MA 01801
Fax: 781-932-7581 **Telephone: 781-933-0300**
Region: North *Vicariate: III* *Year Est: 1862*

Baptisms: 146 *First Communions: 103* *Confirmations: 93* *Weddings: 32* *Funerals: 139* *Mass attendance: 1950*

Pastor: Rev. Timothy J. Shea
Vicar: Rev. James M. Achadinha
In Residence: Rev. Patrick J. Kelly
Deacons: Deacon Philip P. Hardcastle
Deacon Manuel A. Rosario
Religious Ed/Director: Mr. Cliff Garvey
Business Manager: Mr. Brendan Mahoney
Music Director: Mr. Thomas DeBlois
Principal: Ms. Rita Masotta 781-935-4635

Mass Times: ***Handicap Access: Yes***
Saturday: 4:00, 5:30 P.M.
Sunday: 8:00, 10:00; 10:00 (Portuguese-Lower Church); Noon English and (Spanish-Lower Church); 5:30 PM
Holy Day: As Announced
Weekday: 6:30, 11:30 A.M.; Sat 11:30 A.M.
Reconciliation: Mon. - Wed. -Fri. 5:00-5:30 PM: Sat. 3:00 - 3:30 PM

SAINT JOSEPH

100 Washington Street, Woburn

Mailing address and rectory:
22 Central Street, Woburn, MA 01801-4616
Fax: 781-938-7818 **Telephone: 781-938-0473**
Region: North *Vicariate: III* *Year Est: 1906*

Baptisms: 20 *First Communions: 24* *Confirmations: 21* *Weddings: 2* *Funerals: 19* *Mass attendance: 477*

Pastor: Rev. Harold E. LeBlanc
Religious Ed/Director: Ms. Donna Ingham, 781-937-6392
Music Director: Ms. Marion Murphy, 781-935-1881
Youth Minister: Ms. Marion Murphy, 781-935-1881

Mass Times: ***Handicap Access: Yes***
Saturday: 4:00 P.M.
Sunday: 8:00, 10:00 A.M.
Holy Day: As Announced
Weekday: 9:00 A.M.
Reconciliation: Sat. 3:30 P.M. and by request

SAINT MARY

140 South Street, Wrentham
E-Mail: stmary414@verizon.net
Website: stmaryswrentham.org

Mailing address and rectory:
130 South Street, Wrentham, MA 02093-0326
Fax: 508-384-5747 **Telephone: 508-384-3373**
Region: West *Vicariate: IV* *Year Est: 1928*

Baptisms: 84 *First Communions: 107* *Confirmations: 90* *Weddings: 15* *Funerals: 53* *Mass attendance: 1158*

Pastor: Rev. George C. Hines
Deacon: Deacon Kenneth W. Oles
Religious Ed/Director: Ms. Roberta Oles, 508-384-7922
Music Director: Mr. Alex Kuznezov

Mass Times: ***Handicap Access: Yes***
Saturday: 4:00 P.M.
Sunday: 8:00, 10:00 A.M., 12:00 Noon
Holy Day: As Announced
Weekday: 9:00 A.M.
Reconciliation: Sat. 3:00-3:45 P.M.

Boston

HOLY SPIRIT

5 Park Street, Boston

Religious Order: Paulists

E-Mail: fiveparkst@aol.com
Website: paulist.org/boston

Mailing address and rectory:
5 Park Street, Boston, MA 02108-4802
Fax: 617-720-5756 **Telephone: 617-742-4460**
Region: Central *Vicariate: III* *Year Est:*

Administrator: Rev. Paul D. Huesing, CSP
Vicar: Rev. Ruben Patino, CSP
Rev. Wilfred Brimley, CSP
Religious Ed/Director: Ms. Susan Rutkowski
Business Manager: Ms. Patricia Simpson
Music Director: Mr. Michael Kurley

Mass Times:
Saturday: 6:00 P.M.
Sunday: 10:00 A.M., 12 Noon, 6:00 P.M.
Holy Day: As Announced
Weekday: 7:55 AM, 12:05 PM
Reconciliation: After each Mass

LOURDES CENTER

698 Beacon Street, Boston

Religious Order: Marists

Mailing address and rectory:
698 Beacon Street, Boston, MA 02215-2594
Fax: 617-536-1694 **Telephone: 617-536-2761**
Region: Central *Vicariate: III* *Year Est:*

Vicars: Rev. Andrew R. Albert, SM
Rev. Albert R. Dilanni, SM
Rev. Roland Lacasse, SM
Rev. Norman J. Martin, SM

Mass Times:
Saturday: 4:00 PM
Holy Day: As Announced
Weekday: 8:00 AM, 12 noon (Mon- Fri); Thurs and Sat 12 Noon
Reconciliation: Mon - Sat before and following all Masses

OUR LADY OF GOOD VOYAGE

56 Northern Avenue, Boston
E-Mail: rec7337@aol.com

Mailing address and rectory:
, , MA
Fax: 617-268-1277 **Telephone: 617-268-8100**
Region: Central *Vicariate: III* *Year Est:*

Administrator: Rev. Richard A. Uftring

Mass Times:
Saturday: 7:00 P.M.
Sunday: 11:30 A.M., 7:00, 8:00 P.M.
Holy Day: As Announced
Reconciliation: Before each Mass

Boston - Brockton

OUR LADY OF THE AIRWAYS

International Tower at Logan Airport, Boston
E-Mail: fatherrichard@massport.com

Mailing Address: International Tower at Logan Airport, Boston 02127
Rectory: , , MA
Telephone: 617-567-2800
Region: Central *Vicariate: III* *Year Est:*

Administrator: Rev. Richard A. Uftring

Mass Times:
Saturday: 5:00 P.M.
Sunday: 8:00, 10:00 A.M.
Holy Day: As Announced
Weekday: 12 Noon (Mon, Tues, Wed, Fri)
Reconciliation: Before each Mass

SAINT FRANCIS

800 Boylston Street # 21, Boston
Prudential Center, Boston
Religious Order: Oblates
E-Mail: director@stfrancischapel.org
Website: stfrancischapel.org

Mailing address and rectory:
800 Boylston Street # 21, Boston, MA 02199-8001
Fax: 617-437-8420 **Telephone: 617-437-7117**
Region: Central *Vicariate: III* *Year Est:*

Administrator: Rev. John Wykes, OMV
Vicars: Rev. Dennis Brown, OMV
Rev. Robert Lowrey, OMV
Rev. David Yankauskas, OMV
Music Director: Ms. Elizabeth Pifer

Mass Times:
Saturday: 4:00, 5:30 P.M. 7:30 P.M. (Spanish)
Sunday: 8:00, 9:15; 10:30; 11:45 A.M. 1:15 P.M. (Spanish) 4:00, 5:30 P.M.
Holy Day: As Announced
Weekday: 8:00 A.M., 12:05, 12:35, 4:45 P.M. (Mon -Fri) 9:00 A.M., 12 Noon Sat.
Reconciliation: Mon, Tues, Thurs, Fri 8:30 - 11:50 A.M.; 1;10 - 4:15, P.M.; Wed 11:15- 11:50 A.M.; 1:10-4:15 P.M., Sat. 9:45 - 11:45 A.M., 12:45-3:30 P.M.

CHAPEL OF OUR SAVIOR

475 Westgate Drive, Brockton
Religious Order: Atonement Friars

Mailing address and rectory:
475 Westgate Drive, Brockton, MA 02301-1819
Fax: 508-586-5510 **Telephone: 508-583-8357**
Region: South *Vicariate: III* *Year Est: 1961*

Administrator: Rev. Henry Mair, SA
In Residence: Rev. Malcolm Martin, SA
Rev. Norman Boyd, SA
Business Manager: Brother Louis Marek, SA

Mass Times: ***Handicap Access: yes***
Saturday: 5:30, 7:00 P.M.
Holy Day: As Announced
Weekday: 12:05, 5:30 P.M.
Reconciliation: Mon - Sat 11:00 A.M. - Noon, 5:00 - 5:30 P.M.

Hanover - Peabody

PORTIUNCULA

405 Washington Street, Hanover
E-Mail: phudson@coletta.org
Website: coletta.org

Mailing address and rectory:
405 Washington Street, Hanover, MA 02339
Fax: 781-829-0881 **Telephone: 781-826-6371**
Region: South *Vicariate: II* *Year Est:*

Business Manager: Mr. Paul J. Hudson

Mass Times:
Holy Day: As Announced

SAINT THERESE

210 Andover Street, Peabody
Religious Order: Carmelites
E-Mail: hjonesocarm1@comcast.net
Website: carmelitechapel.com

Mailing address and rectory:
4 Wheatland Street, Peabody, MA 01960
Fax: 978-531-1359 **Telephone: 978-531-6145**
Region: North *Vicariate: II* *Year Est: 1960*

Administrator: Rev. Herbert Jones, OCarm
In Residence: Rev. Felix Prior, OCarm
Rev. Mario Lopez, OCarm
Youth Minister: Ms. Corey Bassett-Tirrell

Mass Times:
Saturday: 4:00, 5:30 P.M.
Holy Day: As Announced
Weekday: 8:30, A.M., 12 Noon; 3:00 P.M.
Reconciliation: Before each Mass, sat 10:45 - 11:45, A.M., 2:45 - 3:45 P.M.

Boston

CONGREGATION OF SAINT ATHANASIUS

20 Pine Lodge Road, Boston

Anglican Use

Website: locutor.net

Mailing address and rectory:
767 West Roxbury Parkway, Boston, MA 02132-2121
Fax: 617-325-5232 **Telephone: 617-325-5232**
Region: Central *Vicariate: I* *Year Est:*

Administrator: Rev. Richard S. Bradford
Religious Ed/Director: Mr. C. David Burt
Business Manager: Mr. Bruce Rand
Organist: James S. Reedy, 978-251-3698

Mass Times:
Sunday: 10:30 AM
Holy Day: As Announced

Boston - Sudbury

SAINT STEPHEN

Hanover Street, Boston
E-Mail: info@socstjames.com

Mailing address and rectory:
24 Clark Street, Boston, MA 02109-9923
Fax: 617-723-7389 **Telephone: 617-523-1230**
Region: Central *Vicariate: III* *Year Est:*

Administrator: Rev. Msgr. Timothy F. O'Leary, Wales
In Residence: Rev. Patrick J. Universal, Gallup

Mass Times:
Saturday: 4:30 P.M.
Sunday: 11:00 A.M.
Holy Day: As Announced
Weekday: 7:30 A.M. (Mon - Fri)
Reconciliation: one half hour before every Mass

SAINT ANSELM

100 Landham Road, Sudbury
E-Mail: admin.office@stanselmsudbury.org
Website: stanselmsudbury.org

Mailing address and rectory:
100 Landham Road, Sudbury, MA 01776-0916
Fax: 978-443-7032 **Telephone: 978-443-8981**
Region: West *Vicariate: III* *Year Est: 2006*

Administrator: Rev. Brian M. Clary
Religious Ed/Director: Ms. Lee Hornor
Music Director: Ms. Amy Lepak

Mass Times: ***Handicap Access: Yes***
Saturday: 5:00 PM
Sunday: 9:30 A.M.
Holy Day: As Announced
Weekday: Mon, Tues, Fri 9:00 AM
Reconciliation: Sun 8:45 - 9:15 AM; First Monday 6:30 - 7:30 PM; Sat 4:15-4:45; Third Sunday following 9:30 Mass

Boston

MADONNA QUEEN NATIONAL SHRINE

111 Orient Avenue, Boston

Religious Order: Don Orione

E-Mail: dofathers@aol.com

Mailing address and rectory:
111 Orient Avenue, Boston, MA 02128-1006
Fax: 617-561-1138 **Telephone: 617-569-2100**
Region: Central *Vicariate: III* *Year Est:*

Administrator: Rev. Marcelo Boschi, FDP
Vicar: Rev. Claudio Peters, FDP

Mass Times:

Saturday: 7:00 P.M. (Portuguese); 7:00 P.M. (Spanish-Nursing Home)

Sunday: 9:00 A.M. (Portuguese); 9:30 A.M. English (Nursing Home); 12:30 P.M. Spanish); 4:30 P.M.; 7:00 P.M. (Spanish)

Holy Day: As Announced

Weekday: 9:30 A.M. (Mon-Sat); 7:30 P.M. (Mon-Fri); 6:30 P.M. (Sat.) Spanish

Reconciliation: Tues to Sun 3:00 - 6:30 P.M. and by appointment

SAINT ANTHONY

100 Arch Street, Boston

Religious Order: Franciscans

Website: stanthonyshrine.org

Mailing address and rectory:
100 Arch Street, Boston, MA 02110-1100
Fax: 617-542-4225 **Telephone: 617-542-6440**
Region: Central *Vicariate: III* *Year Est:*

Administrator: Rev. David I. Convertino, OFM/HN
Vicar: Rev. Flavian A. Walsh, OFM/HN
Pastoral Associate: Brother John Maganzini, OFM/HN
Music Director: Ms. Jennifer Galea

Mass Times:

Saturday: 4:00, 4:15, 5:00, 6:00 P.M.

Sunday: 6:00, 7:00, 8:00, 9:00, 10:00, 11:00, A.M.; 12 Noon, 4:00, 5:30 P.M.

Holy Day: As Announced

Weekday: 6:00, 7:00, 7:30, 10:00, 11:45 A.M.; 12:30, 1:15, 4:30 P.M. (Mon-Fri); 6:00, 8:00, 10:00 A.M., 12 Noon (Sat.)

Reconciliation: Mon-Fri 6:30-8:30 A.M.; 10:00 .M. - 2:00 P.M.; 4:00 - 5:30 P.M.; Sat. 6:30- 8:30 A.M., 10:00 A.M. - 3:00 P.M.; Sun 1:30 -3:00 P.M.

SAINT CLEMENT EUCHARISTIC

1105 Boylston Street, Boston

Religious Order: Oblates

E-Mail: petergrover@gmail.com
Website: stclementshrine.org

Mailing address and rectory:
1105 Boylston Street, Boston, MA 02215-3660
Fax: 617-247-7576 **Telephone: 617-266-5999**
Region: Central *Vicariate: III* *Year Est:*

Administrator: Rev. Peter Grover, OMV
Business Manager: Ms. Carol McGinness
Music Director: Ms. Elizabeth Pifer

Mass Times:

Sunday: 11:00 A.M., 8:00 P.M.

Holy Day: As Announced

Weekday: 7:00 A.M., 12:10 P.M. (Mon-Fri) 11:00 A.M. (Sat.)

Reconciliation: Before weekend Masses and by appointment

Boston - Holliston - Lowell

NATIONAL SHRINE OF OUR LADY OF FATIMA

155 Washington Street, Brighton

Mailing address and rectory:
, , MA 02135
Telephone: 617-783-4540
Region: Central *Vicariate: IV* *Year Est: 1969*

Business Manager: Mr. Richard Marques

Mass Times: ***Handicap Access: yes***
Saturday: First Saturday: 9:00 A.M.
Holy Day: As Announced

OUR LADY OF FATIMA

Box 5857, Holliston
Religious Order: Xaverian Fathers

Mailing address and rectory:
100 Summer Street, Holliston, MA 01746-5857
Fax: 508-429-4793 **Telephone: 508-429-2144**
Region: West *Vicariate: III* *Year Est:*

Administrator: Rev. Francis Signorelli, SX

Mass Times:
Sunday: 11:00 A.M.
Holy Day: As Announced
Weekday: In priest's residence chapel: 7:30 AM (Mon- Sat); In Shrine Church 7:00 PM (Tues); 7:15 P.M. (Wed); 10:00 A.M. Sat.
Reconciliation: Sat. 3:00 - 5:00 P.M.

SAINT JOSEPH THE WORKER

37 Lee Street, Lowell
Religious Order: Oblates
E-Mail: info@stjosephshrine.org

Mailing address and rectory:
37 Lee Street, Lowell, MA 018521103
Fax: 978-441-0963 **Telephone: 978-458-6346**
Region: Merrimack *Vicariate: II* *Year Est:*

Pastor: Rev. James Flavin, OMI
Vicars: Rev. Patrick J. Hollywood, OMI
Rev. Albert P. Martineau, OMI
Rev. Martin J. Walsh, OMI

Mass Times:
Saturday: 4:00 P.M.
Sunday: 8;00 10:00 A.M., 12 Noon
Holy Day: As Announced
Weekday: 8:00 A.M., 12 noon; 5:30 P.M. (Mon - Fri)
Reconciliation: Mon-Fri 10:00 A.M. - 12 noon; 4:30 - 5:15 P.M.; Sat. 10:00 A.M. - 1:00 P.M.

Waltham

HOLY ESPOUSAL OF MARY AND JOSEPH

554 Lexington Street, Waltham

Religious Order: Stigmatines

E-Mail: admin@espousal.org

Website: espousal.org

Mailing address and rectory:

554 Lexington Street, Waltham, MA 02452-3097

Fax: 781-893-0291 **Telephone: 781-209-3120**

Region: West *Vicariate: II* *Year Est:*

Administrator: Rev. Robert H. Masciocchi, CSS

Business Manager: Mr. Santo Signa

Mass Times:

Holy Day: As Announced

Archdiocesan Statistics–Summary

2,465 square miles in the counties of Essex, Middlesex, Norfolk, Suffolk and Plymouth (excepting the towns of Marion, Mattapoisett and Wareham) in the Commonwealth of Massachusetts.

	2005	2006	2007	2008
Catholic Population	1,845,758	1,871,667	1,855,315	1,484,661
Parishes	303	295	294	292
Missions	9	9	9	1
Chapels	18	18	18	9
Priests				
of the Boston archdiocese	822	798	785	749
of other dioceses	62	66	37	76
of religious orders	574	561	614	498
Permanent Deacons	233	256	241	253
Religious Brothers	162	160	153	151
Women Religious	2,246	2,158	2086	1,995
Communities of Men	39	48	48	48
Communities of Women	76	78	76	78
Seminaries	3	3	5	3
Colleges and Universities	6	6	7	6
Schools				
Archdiocesan Secondary	0	0	0	0
Parochial Secondary	5	4	4	4
Private Secondary	30	31	30	30
Parochial Elementary	115	94	91	79
Private Elementary	9	9	9	12
Special Schools				
Montessori	6	5	8	8
Kindergartens	5	4	5	5
Special Education	4	4	4	4
Hospitals and Medical Centers	8	8	8	8
Hospices	3	3	3	3
Extended Care Facilities	16	16	15	16
Residences	2	2	2	2
Treatment Centers	8	8	8	8
Social Service Centers	28	28	28	28
Pastoral Centers	27	27	27	27
Retreat Houses	16	16	16	16
Newspaper	1	1	1	1
Radio Apostolate	1	1	1	1
Television Apostolate	1	1	1	1

Archdiocesan Statistics–Comparative

Comparative Vitals	2000	2001	2002	2003	2004	2005	2006	2007	2008	2009
General Population	3,761,400	3,816,410	3,857,751	3,857,751	3,951,377	3,970,026	3,974,846	3,833,195	4,070,686	**3,884,661**
Catholic Population	2,042,688	2,017,451	2,038,032	2,069,225	2,083,899	2,077,487	1,845,758	1,871,667	1,855,315	**1,484,675**
Mass Attendance	383,617	376,383	358,079	308,829	316,811	321,908	315,074	314,000	304,212	**294,423**
Parishes	382	373	369	362	360	305	303	295	294	**292**
Receptions	26,226	29,526	30,259	29,445	27,531	23,439	22,601	22,063	20,989	**20,468**
Child Baptisms	25,355	28,682	29,301	28,385	24,097	22,863	21,860	18,273	17,360	**16,395**
Adult Baptisms	515	523	575	712	3,031	362	393	3,188	3,420	**3,748**
Receptions to Full Communion	356	357	383	348	403	214	348	602	209	**325**
Confirmations	13,054	15,752	15,748	15,663	15,328	16,050	16,272	16,093	15,060	**14,307**
First Communions	23,724	24,623	24,735	20,337	22,802	21,632	20,520	20,077	19,437	**18,647**
Marriages	8,343	8,007	7,534	7,263	6,638	6,143	4,820	4,519	4,213	**3,727**
Catholic	6,109	6,370	6,027	5,723	5,315	4,935	3,867	3,528	3,327	**2,941**
Mixed	2,234	1,637	1,507	1,540	1,323	1,208	953	991	886	**786**
Deaths	18,763	18,950	18,847	19,261	19,133	18,498	16,965	16,804	19,437	**15,222**
Bishops	7	8	8	7	6	6	6	8	7	**7**
Priests	1,665	1,608	1,774	1,677	1,602	1,529	1,396	1,359	1,399	**1,323**
Boston	958	930	932	863	887	859	822	797	785	**749**
Religious	707	678	842	814	715	670	574	561	614	**574**
Permanent Deacons	212	215	190	218	246	239	233	256	241	**263**
Women Religious	2,646	2,748	2,877	2,606	2,763	2,601	2,246	2,158	2,086	**1,995**
Brothers	110	110	105	149	147	142	162	160	153	**151**

Parish Statistics

Parish	Town	Baptisms	First Communions	Confirmations	Marriages	Funerals	Capacity	Attendance
Blessed Mother Teresa	Boston	41	44	44	8	57	600	782
Cathedral of the Holy Cross	Boston	42	23	75	31	22	2,500	721
Gate Of Heaven	Boston	49	40	98	20	77	1,000	486
Holy Family	Boston	21	27	4	1	1	750	582
Holy Name	Boston	107	89	62	31	132	1,200	1,583
Most Holy Redeemer	Boston	475	85	81	18	24	1,000	2,492
Most Precious Blood	Boston	19	19	16	2	60	500	527
Our Lady of Czestochowa	Boston	27	24	28	5	29	600	655
Our Lady of Lourdes	Boston	82	63	36	11	26	650	532
Our Lady of Perpetual Help	Boston	227	12	3	15	55	1,250	673
Our Lady of The Assumption	Boston	34	15	16	3	0	500	389
Our Lady of Victories	Boston	17	1	1	22	1	600	220
Sacred Heart	Boston (East)	63	36	65	10	122	700	768
Sacred Heart	Boston	180	86	44	9	77	600	1,263
Saint Adalbert	Boston	2	2	0	0	0	125	125
Saint Ambrose	Boston	108	71	44	14	21	500	1,553
Saint Angela Merici	Boston	64	47	14	8	26	600	887
Saint Ann	Boston	54	55	42	9	53	500	806
Saint Anne	Boston	19	44	19	3	32	500	736
Saint Anthony of Padua	Boston	93	1	29	8	22	650	971
Saint Brendan	Boston	77	39	42	16	87	450	712
Saint Brigid	Boston	71	44	0	20	56	750	678
Saint Cecilia	Boston	80	39	24	74	5	700	1,051
Saint Christopher	Boston	72	43	0	1	32	400	394
Saint Columbkille	Boston	84	50	25	22	75	1,000	1,007
Saint Francis de Sales	Boston	60	9	25	22	83	800	555
Saint Gregory	Boston	55	0	0	0	39	700	1,969
Saint James the Greater	Boston	7	0	0	2	3	1,100	308
Saint John Chrysostom	Boston	53	51	41	4	86	500	1,360
Saint Joseph	Boston	37	8	1	16	6	530	440
Saint Joseph-Saint Lazarus	Boston	99	43	35	14	44	500	1,334
Saint Katharine Drexel	Boston	17	21	5	4	21	550	352
Saint Leonard of Port Maurice	Boston	48	17	30	24	75	500	634
Saint Mark	Boston	72	29	42	10	42	600	786
Saint Mary of the Angels	Boston	34	18	8	1	5	450	428
Saint Mary-Saint Catherine of Siena	Boston	88	27	25	13	59	800	659
Saint Matthew	Boston	22	5	5	2	8	800	367
Saint Monica-Saint Augustine	Boston	57	35	0	1	63	600	247
Saint Patrick	Boston	142	52	6	8	36	1,200	1,285
Saint Peter	Boston (South)	8	2	0	3	20	366	314
Saint Peter	Boston	45	44	38	7	4	1,000	495
Saint Theresa of Avila	Boston	94	85	73	24	75	750	1,581
Saint Thomas Aquinas	Boston	15	10	7	0	23	500	387
Saint Vincent de Paul	Boston	74	33	10	21	58	600	537
Totals	**44**	**3,135**	**1,488**	**1,163**	**537**	**1,842**	**31,471**	**34,631**

Parish	Town	Baptisms	First Communions	Confirmations	Marriages	Funerals	Capacity	Attendance
Saint Bridget	Abington	119	142	138	20	51	600	1,002
Saint Elizabeth of Hungary	Acton	29	70	82	2	17	700	835
Holy Family	Amesbury	52	67	50	6	90	900	905
Saint Augustine	Andover	89	163	168	17	69	900	2,044
Saint Robert Bellarmine	Andover	30	57	44	6	20	650	671
Saint Agnes	Arlington	92	94	104	29	160	1,300	2,474
Saint Camillus de Lellis	Arlington	22	31	91	5	38	800	733
Saint Cecilia	Ashland	40	72	66	6	34	600	698
Saint Michael	Avon	39	27	36	7	48	900	887
Saint Mary	Ayer	30	46	1	1	9	350	280
Saint Michael	Bedford	53	66	58	4	37	555	1,105
Saint Blaise	Bellingham	38	0	20	3	26	550	727
Saint Brendan	Bellingham	36	34	13	6	9	325	705
Saint Joseph	Belmont	46	71	60	9	44	850	778
Saint Luke	Belmont	39	16	0	5	56	475	769
Saint John the Evangelist	Beverly	22	64	0	2	27	500	572
Saint Margaret	Beverly	10	17	25	3	14	200	358
Saint Mary Star of the Sea	Beverly	70	73	36	14	68	700	1,369
Saint Andrew	Billerica	16	32	18	1	20	400	457
Saint Mary	Billerica	55	76	56	5	29	520	916
Saint Theresa of Lisieux	Billerica	123	167	113	24	97	775	1,426
Saint Clare	Braintree	61	90	82	15	54	938	600
Saint Francis of Assisi	Braintree	96	135	72	19	110	480	1,384
Saint Thomas More	Braintree	47	73	60	2	44	428	790
Saint Thomas Aquinas	Bridgewater	123	164	145	21	59	500	1,114
Christ the King	Brockton	51	44	33	9	98	800	984
Our Lady of Lourdes	Brockton	67	49	58	5	75	600	799
Saint Edith Stein	Brockton	137	168	78	28	97	1,200	1,826
Saint Patrick	Brockton	54	34	25	6	15	500	515
Saint Mary of the Assumption	Brookline	75	36	22	29	70	650	1,390
Saint Malachy	Burlington	14	61	46	3	23	400	728
Saint Margaret	Burlington	105	98	99	21	82	2,136	660
Sacred Heart	Cambridge	50	14	23	5	98	650	774
Saint Anthony of Padua	Cambridge	61	34	45	6	80	500	932
Saint Francis of Assisi	Cambridge	15	0	4	5	24	300	221
Saint John the Evangelist	Cambridge	47	22	7	7	69	600	856
Saint Mary of the Annunciation	Cambridge	82	34	17	2	11	950	879
Saint Paul	Cambridge	82	9	7	44	22	850	1,674
Saint Peter	Cambridge	65	58	26	5	63	475	807
Saint Gerard Majella	Canton	83	115	61	7	29	500	1,223
Saint John the Evangelist	Canton	56	75	69	11	45	900	927
Saint Irene	Carlisle	63	0	28	8	10	375	671

Parish Statistics

Parish	Town	Baptisms	First Communions	Confirmations	Marriages	Funerals	Capacity	Attendance
Our Lady of Lourdes	Carver	17	42	36	1	22	300	475
Saint John the Evangelist	Chelmsford	70	108	100	20	91	740	1,614
Saint Mary	Chelmsford	112	149	141	19	74	750	1,663
Our Lady of Grace	Chelsea	38	33	28	4	57	350	450
Saint Rose of Lima	Chelsea	266	150	41	29	39	800	2,162
Saint Stanislaus	Chelsea	0	0	0	0	17	645	216
Saint Anthony of Padua	Cohasset	90	68	77	48	48	700	1,300
Holy Family	Concord	44	84	62	11	58	528	1,140
Saint Mary of the Annunciation	Danvers	107	68	44	21	95	600	1,051
Saint Richard of Chinchester	Danvers	50	114	124	15	37	800	1,399
Saint Mary	Dedham	129	111	109	35	117	900	1,038
Saint Susanna	Dedham	32	24	15	6	22	600	695
Most Precious Blood	Dover	10	49	16	2	9	400	449
Saint Francis of Assisi	Dracut	94	98	73	23	44	600	1,138
Saint Marguerite D'Youville	Dracut	57	86	66	10	62	290	686
Holy Family	Duxbury	91	183	144	22	40	600	1,585
Saint John the Evangelist	East Bridgewater	50	91	64	7	28	425	1,208
Saint John the Baptist	Essex	4	2	7	0	8	300	181
Immaculate Conception	Everett	71	56	43	10	130	800	1,049
Saint Anthony of Padua	Everett	131	95	75	15	55	600	2,040
Saint Mary	Foxborough	94	132	118	14	66	700	1,357
Saint Bridget	Framingham	69	63	51	14	40	420	1,296
Saint George	Framingham	33	47	45	7	48	400	820
Saint Stephen	Framingham	64	50	23	4	43	900	1,364
Saint Tarcisius	Framingham	112	81	45	13	51	850	2,248
Saint Mary	Franklin	204	316	230	23	95	900	2,109
Saint Mary	Georgetown	60	106	60	4	27	850	757
Holy Family	Gloucester	94	87	84	51	117	900	1,167
Our Lady of Good Voyage	Gloucester	51	41	21	11	57	425	1,448
Sacred Heart-Saint James	Groton	43	79	41	10	8	220	503
Our Lady of the Lake	Halifax	39	71	40	4	25	250	561
Saint Paul	Hamilton	41	50	34	9	21	510	774
Saint Mary of the Scared Heart	Hanover	146	239	177	21	60	800	2,281
Saint Joseph the Worker	Hanson	82	139	102	12	57	600	1,200
All Saints	Haverhill	84	83	56	25	165	1,600	1,067
Sacred Hearts	Haverhill	161	77	4	18	74	770	1,594
Saint James	Haverhill	76	62	55	12	67	1,200	1,099
Saint John the Baptist	Haverhill	32	57	36	9	23	550	615
Resurrection of Our Lord and Savior Jesus Chr	Hingham	44	80	58	10	27	500	1,012
Saint Paul	Hingham	123	106	74	31	71	425	1,209
Saint Joseph	Holbrook	76	81	49	7	59	450	741
Saint Mary	Holliston	85	127	108	17	19	600	1,593

Parish	Town	Baptisms	First Communions	Confirmations	Marriages	Funerals	Capacity	Attendance
Saint John the Evangelist	Hopkinton	65	120	103	7	29	650	945
Saint Michael	Hudson	133	91	84	19	95	500	1,433
Saint Mary of the Assumption	Hull	48	35	43	11	46	450	668
Our Lady of Hope	Ipswich	38	47	38	13	44	700	666
Saint Joseph	Kingston	52	118	81	12	35	400	851
Saints Martha and Mary	Lakeville	33	48	52	7	13	650	680
Corpus Christi	Lawrence	93	51	21	7	89	750	826
Saint Mary of the Assumption	Lawrence	275	193	64	18	98	1,200	2,857
Saint Patrick	Lawrence	216	165	84	24	76	800	2,156
Sacred Heart	Lexington	20	35	0	7	13	350	579
Saint Brigid	Lexington	39	47	85	12	98	800	743
Saint Anne	Littleton	64	71	54	9	27	550	674
Holy Family	Lowell	65	24	30	7	47	250	722
Holy Trinity	Lowell	6	1	0	2	21	500	332
Immaculate Conception	Lowell	94	60	39	16	115	2,000	1,033
Saint Anthony of Padua	Lowell	73	38	45	14	62	450	530
Saint Margaret	Lowell	37	51	37	13	77	600	801
Saint Michael	Lowell	161	99	70	21	106	700	1,324
Saint Patrick	Lowell	61	60	55	15	51	900	766
Saint Rita	Lowell	40	55	20	13	65	400	637
Holy Family	Lynn	29	18	26	5	39	400	529
Sacred Heart	Lynn	52	57	29	4	54	650	576
Saint Joseph	Lynn	144	41	52	21	14	1,000	1,803
Saint Mary	Lynn	96	35	47	13	114	1,000	1,022
Saint Pius Fifth	Lynn	109	100	69	28	135	700	1,295
Our Lady of The Assumption	Lynnfield	88	0	116	21	69	495	1,265
Saint Maria Goretti	Lynnfield	46	75	37	17	13	500	672
Immaculate Conception	Malden	87	24	47	16	131	1,300	1,349
Sacred Hearts	Malden	88	68	38	11	84	728	1,090
Saint Joseph	Malden	60	26	28	12	81	800	912
Sacred Heart	Manchester by the Sea	20	21	12	6	18	500	246
Our Lady Star of the Sea	Marblehead	85	102	55	20	46	550	1,123
Immaculate Conception	Marlborough	143	137	100	21	102	600	2,140
Saint Matthias	Marlborough	22	12	10	3	18	600	424
Our Lady of The Assumption	Marshfield	40	66	60	7	17	550	626
Saint Ann By The Sea	Marshfield	56	49	63	4	36	600	1,094
Saint Christine	Marshfield	78	144	114	13	39	504	1,538
Saint Bridget	Maynard	68	62	52	7	45	400	1,000
Saint Edward the Confessor	Medfield	64	116	108	2	28	500	1,515
Saint Francis of Assisi	Medford	98	87	48	23	89	500	970
Saint Joseph	Medford	25	65	39	21	97	550	1,171
Saint Raphael	Medford	86	81	59	25	102	525	1,900

Parish Statistics

Parish	Town	Baptisms	First Communions	Confirmations	Marriages	Funerals	Capacity	Attendance
Saint Joseph	Medway	65	122	89	6	48	380	1,170
Incarnation of Our Lord and Savior Jesus Chris	Melrose	22	31	27	8	20	650	807
Saint Mary of the Annunciation	Melrose	106	103	94	19	101	600	1,354
Holy Redeemer	Merrimac	23	76	41	2	19	445	659
Our Lady of Good Counsel	Methuen	30	33	26	10	100	320	555
Saint Lucy	Methuen	59	58	57	4	66	550	935
Saint Monica	Methuen	123	115	83	35	115	700	2,259
Sacred Heart	Middleborough	125	124	74	11	60	700	1,020
Saint Agnes	Middleton	34	65	40	7	19	276	447
Saint Thomas the Apostle	Millis	29	50	27	14	21	350	1,255
Saint Agatha	Milton	160	123	101	49	142	700	2,336
Saint Elizabeth	Milton	26	37	48	8	56	725	1,070
Saint Mary of the Hills	Milton	24	32	33	9	36	650	755
Saint Pius Tenth	Milton	13	0	0	4	22	600	407
Saint Thomas Aquinas	Nahant	22	22	10	7	26	500	960
Saint Linus	Natick	45	53	59	6	62	650	733
Saint Patrick	Natick	74	81	57	10	71	600	1,905
Saint Bartholomew	Needham	31	34	47	2	31	480	786
Saint Joseph	Needham	93	170	108	11	71	1,090	2,586
Immaculate Conception	Newburyport	101	136	50	34	62	800	1,599
Corpus Christi-Saint Bernard	Newton	34	40	25	7	54	600	457
Mary Immaculate of Lourdes	Newton	20	20	55	4	31	400	618
Our Lady Help of Christians	Newton	161	104	58	47	119	800	1,352
Sacred Heart	Newton	27	31	0	5	29	408	581
Saint Ignatius Loyola	Newton	129	78	44	71	43	640	2,061
Saint Jude	Norfolk	65	105	106	5	16	500	1,094
Saint Michael	North Andover	297	278	220	69	140	1,100	2,995
Saint Theresa of Lisieux	North Reading	107	170	107	20	66	612	1,405
Saint Helen Mother of the Emperor Constantin	Norwell	36	66	59	7	15	500	1,206
Saint Catherine of Siena	Norwood	165	147	81	9	126	750	2,110
Saint Timothy	Norwood	77	67	72	15	53	750	1,347
Our Lady of Fatima	Peabody	37	26	24	9	24	400	502
Saint Adelaide	Peabody	57	75	55	4	35	700	1,069
Saint Ann	Peabody	41	34	52	6	57	700	552
Saint John the Baptist	Peabody	115	104	84	16	98	700	1,286
Saint Thecla	Pembroke	50	70	64	2	33	449	856
Saint Joseph	Pepperell	46	49	41	5	18	425	568
Saint Martha	Plainville	25	50	44	9	19	400	607
Blessed Kateri Tekakwitha	Plymouth	39	33	27	4	18	375	449
Saint Bonaventure	Plymouth	113	168	68	20	54	550	1,443
Saint Mary	Plymouth	81	38	21	20	41	420	776
Saint Peter	Plymouth	91	2	2	13	73	500	1,127

Parish	Town	Baptisms	First Communions	Confirmations	Marriages	Funerals	Capacity	Attendance
Holy Trinity	Quincy	60	68	35	67	67	500	882
Sacred Heart	Quincy	70	56	61	21	96	600	1,135
Saint Ann	Quincy	46	76	59	30	110	632	1,026
Saint John the Baptist	Quincy	65	35	34	26	164	600	1,032
Saint Joseph	Quincy	45	22	24	5	72	450	692
Saint Mary	Quincy	35	47	37	10	48	800	898
Saint Bernadette	Randolph	89	47	0	13	59	800	1,230
Saint Mary	Randolph	86	43	26	17	91	564	1,084
Saint Agnes	Reading	93	100	85	9	57	600	931
Saint Athanasius	Reading	22	74	82	4	39	500	658
Immaculate Conception	Revere	145	72	134	15	127	600	1,809
Saint Anthony of Padua	Revere	88	33	44	33	217	700	1,060
Saint Mary of the Assumption	Revere	47	47	19	5	59	450	594
Holy Family	Rockland	166	139	78	36	109	630	1,604
Immaculate Conception	Salem	72	34	9	15	54	450	699
Saint Anne	Salem	62	28	27	8	66	500	711
Saint James	Salem	38	42	29	21	50	1,200	634
Saint Thomas the Apostle	Salem	55	48	21	15	50	400	693
Saint John the Baptist	Salem	10	5	0	2	38	500	372
Star of the Sea	Salisbury	71	40	40	7	40	250	1,076
Blessed Sacrament	Saugus	52	78	82	15	69	500	739
Saint Margaret	Saugus	45	41	38	7	65	300	623
Saint Mary of the Nativity	Scituate	113	181	127	35	81	700	1,619
Our Lady of Sorrows	Sharon	29	31	44	16	20	210	538
Saint Theresa of Lisieux	Sherborn	16	27	20	1	3	225	340
Saint Anthony of Padua	Shirley	26	21	31	3	21	300	367
Saint Ann	Somerville	44	19	9	6	32	500	481
Saint Anthony of Padua	Somerville	61	5	5	8	17	500	805
Saint Benedict	Somerville	95	64	37	15	12	450	853
Saint Catherine of Genoa	Somerville	86	44	34	28	62	650	516
Saint Clement	Somerville	48	30	50	11	158	1,000	666
Saint Joseph	Somerville	46	17	23	4	50	800	507
Saint Patrick	Stoneham	224	172	155	46	157	800	2,176
Immaculate Conception	Stoughton	110	0	71	17	89	585	1,835
Saint James	Stoughton	31	39	30	3	19	600	772
Saint Isidore	Stow	28	37	16	3	6	340	396
Our Lady of Fatima	Sudbury	43	97	67	4	22	450	1,096
Saint John the Evangelist	Swampscott	57	56	63	11	47	600	857
Saint William	Tewksbury	413	174	128	20	98	885	1,165
Saint Rose of Lima	Topsfield	39	82	80	13	23	300	776
Saint John the Evangelist	Townsend	54	59	50	7	15	475	858
Saint Mary Magdalen	Tyngsborough	29	63	59	7	74	300	551
Most Blessed Sacrament	Wakefield	66	82	85	21	58	550	1,291
Saint Florence	Wakefield	45	48	33	13	65	600	1,068
Saint Joseph	Wakefield	109	124	62	7	74	750	1,914

Parish Statistics

Parish	Town	Baptisms	First Communions	Confirmations	Marriages	Funerals	Capacity	Attendance
Blessed Sacrament	Walpole	103	170	124	22	70	550	1,490
Saint Mary	Walpole	35	24	33	4	25	280	1,191
Our Lady Comforter of the Afflicted	Waltham	54	68	47	5	51	750	920
Sacred Heart	Waltham	55	60	38	7	52	800	1,790
Saint Charles Borromeo	Waltham	18	12	16	6	38	800	515
Saint Jude	Waltham	34	55	51	8	63	650	665
Saint Mary	Waltham	76	31	24	15	50	1,100	1,095
Sacred Heart	Watertown	25	13	6	3	85	550	561
Saint Patrick	Watertown	99	48	51	19	94	800	940
Saint Ann	Wayland	24	29	26	3	10	540	367
Saint Zepherin	Wayland	22	46	35	0	33	450	505
Saint John the Evangelist	Wellesley	53	119	56	10	50	600	1,329
Saint Paul	Wellesley	65	100	54	12	58	632	1,586
Saint Ann	West Bridgewater	48	56	43	9	35	300	936
Saint Catherine of Alexandria	Westford	96	143	162	11	55	645	1,785
Saint Julia	Weston	41	49	39	11	30	630	947
Saint Denis	Westwood	71	60	41	8	37	388	773
Saint Margaret Mary	Westwood	39	80	71	1	45	825	1,268
Immaculate Conception	Weymouth	61	58	66	5	68	1,200	1,186
Sacred Heart	Weymouth	142	118	76	19	80	550	1,504
Saint Albert the Great	Weymouth	22	31	16	4	45	400	765
Saint Francis Xavier	Weymouth	97	162	119	13	87	825	1,540
Saint Jerome	Weymouth	59	75	85	9	42	900	1,238
Holy Ghost	Whitman	103	99	85	17	109	600	2,057
Saint Dorothy	Wilmington	74	109	62	5	29	450	768
Saint Thomas of Villanova	Wilmington	101	160	110	22	52	482	957
Saint Eulalia	Winchester	45	73	51	11	62	800	1,496
Saint Mary	Winchester	91	156	91	13	84	400	934
Holy Rosary	Winthrop	0	0	0	0	0	300	244
Saint John the Evangelist	Winthrop	100	105	78	25	100	748	1,264
Saint Anthony of Padua	Woburn	52	38	36	12	41	290	771
Saint Barbara	Woburn	48	66	78	7	55	716	830
Saint Charles Borromeo	Woburn	146	103	93	32	139	650	1,950
Saint Joseph	Woburn	20	24	21	2	19	450	477
Saint Mary	Wrentham	84	107	90	15	53	750	1,158
Totals	**248**	**17,452**	**17,792**	**13,873**	**3,272**	**14,198**	**153,724**	**258,792**
Archdiocesan Summary								
Totals-outside Boston	**248**	**17,452**	**17,792**	**13,873**	**3,272**	**14,198**	**153,724**	**259,792**
Totals-within Boston	**44**	**3,135**	**1,488**	**1,163**	**537**	**1,842**	**31,358**	**34,631**
Totals	**292**	**20,587**	**19,280**	**15,036**	**3,809**	**16,040**	**185,082**	**294,423**

Suppressed and Merged Parishes in Boston

Parish	Records	Locale
All Saints (Roxbury)	Saint Patrick	Roxbury
Blessed Sacrament (Jamaica Plain)	Our Lady of Lourdes	Jamaica Plain
Holy Trinity [German]	Cathedral of the Holy Cross	Boston
Our Lady of Mount Carmel (East Boston) [Italian]	Sacred Heart	East Boston
Our Lady of Ostrobrama (West End) [Polish]	Archives	Boston
Our Lady of Pompeii (South End) [Italian]	Archives	Boston
Our Lady of the Presentation (Brighton)	Saint Columbkille	Brighton
Our Lady of the Rosary (South Boston)	Saint Vincent dePaul	South Boston
Sacred Heart (North End) [Italian]	Saint Leonard of Port Maurice	North End
Saint Andrew the Apostle (Forest Hills)	Sacred Heart	Roslindale
Saint Ann (Back Bay)	Saint Cecilia	Back Bay
Saint Augustine (South Boston)	Saint Monica and Saint Augustine	South Boston
Saint Catherine of Siena	Saint Mary - Saint Catherine of Siena	Charlestown
Saint Francis de Sales (Roxbury)	Saint Katherine Drexel	Roxbury
Saint Gabriel	Saint Columbkille	Brighton
Saint Hugh (Roxbury)	Saint Katherine Drexel	Roxbury
Saint John (Roxbury)	Saint Katherine Drexel	Roxbury

Suppressed and Merged Parishes in Boston

Parish	Records	Locale
Saint John the Baptist (East Boston) [Portuguese]	Sacred Heart	East Boston
Saint Joseph (East Boston)	Saint Joseph-Saint Lazarus	East Boston
Saint Joseph (Hyde Park)	Saint Angela Merici	Mattapan
Saint Joseph (Roxbury)	Saint Patrick	Roxbury
Saint Kevin (Dorchester)	Holy Family	Dorchester
Saint Lazarus (East Boston)	Saint Joseph-Saint Lazarus	East Boston
Saint Leo (Dorchester)	Saint Angela Merici	Mattapan
Saint Margaret (Dorchester)	Blessed Mother Teresa of Calcutta	Dorchester
Saint Mary	Saint Mary - Saint Catherine of Siena	Charlestown
Saint Mary (North End)	Saint Leonard of Port Maurice	North End
Saint Mary Star of the Sea (East Boston)	Saint Joseph-Saint Lazarus	East Boston
Saint Monica (South Boston)	Saint Monica and Saint Augustine	South Boston
Saint Paul (Dorchester)	Holy Family	Dorchester
Saint Philip (Roxbury)	Saint Katherine Drexel	Roxbury
Saint Richard (Roxbury)	Saint Patrick	Roxbury
Saint Stephen (North End)	Saint Leonard of Port Maurice	North End
Saint William (Dorchester)	Blessed Mother Teresa of Calcutta	Dorchester
Saints Peter and Paul (South Boston)	Saint Vincent de Paul	South Boston
Our Lady of Kazan [Russian-Mission]	Saint Vincent de Paul	South Boston

Suppressed and Merged Parishes Outside of Boston

Parish	Records	Locale
Abington		
Saint Nicholas	Saint Edith Stein	Brockton
Amesbury		
Sacred Heart [French]	Holy Family	Amesbury
Saint Joseph	Holy Family	Amesbury
Arlington		
Saint James the Apostle	Saint Camillus	Arlington
Saint Jerome	Saint Agnes	Arlington
Bellingham		
Assumption	Saint Blaise	Bellingham
Belmont		
Our Lady of Mercy	Saint Luke	Belmont
Beverly		
Saint Alphonsus	Saint Mary Star of the Sea	Beverly
Brockton		
Our Lady of Ostrobrama [Polish]	Saint Edith Stein	Brockton
Sacred Heart [French]	Christ the King	Brockton
Saint Casimir [Lithuanian]	Saint Michael	Avon
Saint Colman of Cloyne	Christ the King	Brockton
Saint Edward	Saint Edith Stein	Brockton
Saint Margaret	Our Lady of Lourdes	Brockton
Brookline		
Infant Jesus	Saint Mary of the Assumption	Brookline
Infant Jesus-Saint Lawrence	Saint Mary of the Assumption	Brookline
Saint Aidan	Saint Mary of the Assumption	Brookline
Saint Lawrence	Saint Mary of the Assumption	Brookline
Cambridge		
Blessed Sacrament	Saint Mary of the Annunciation	Cambridge
Immaculate Conception	Saint John the Evangelist	Cambridge
Immaculate Conception [Lithuanian]	Sacred Heart	Cambridge
Our Lady of Pity [French]	Saint John the Evangelist	Cambridge
Saint Hedwig [Polish]	Archives	Boston
Saint Patrick	Sacred Heart	Cambridge

Suppressed and Merged Parishes Outside of Boston

Parish	Records	Locale
Chelsea		
Our Lady of the Assumption [French]	Saint Rose of Lima	Chelsea
Concord		
Our Lady Help of Christians	Holy Family	Concord
Saint Bernard	Holy Family	Concord
Dracut		
Saint Mary of the Assumption	Saint Marguerite d'Youville	Dracut
Saint Therese [French]	Saint Marguerite d'Youville	Dracut
Everett		
Saint Joseph [French]	Immaculate Conception	Everett
Saint Therese	Immaculate Conception	Everett
Framingham		
Saint Jeremiah	Saint George	Framingham
Gloucester		
Sacred Heart	Holy Family	Gloucester
Saint Ann	Holy Family	Gloucester
Saint Peter	Holy Family	Gloucester
Groton		
Sacred Heart	Sacred Heart-Saint James	Groton
Saint James	Sacred Heart-Saint James	Groton
Groveland		
Saint Patrick	Sacred Hearts	Haverhill
Haverhill		
Saint George	All Saints	Haverhill
Saint Joseph [French]	All Saints	Haverhill
Saint Michael [Polish]	All Saints	Haverhill
Saint Rita	All Saints	Haverhill
Hudson		
Christ the King	Saint Michael	Hudson
Ipswich		
Sacred Heart [Polish]	Our Lady of Hope	Ipswich
Saint Joseph	Our Lady of Hope	Ipswich
Saint Stanislaus [French]	Our Lady of Hope	Ipswich

Suppressed and Merged Parishes Outside of Boston

Parish	Records	Locale
Lawrence		
Assumption of the Blessed Virgin Mary [German]	Saint Mary of the Assumption	Lawrence
Asuncion de la Virgen Maria [Hispanic]	Saint Mary of the Assumption	Lawrence
Holy Rosary [Italian]	Corpus Christi	Lawrence
Holy Trinity [Lawrence]	Corpus Christi	Lawrence
Immaculate Conception	Saint Mary of the Assumption	Lawrence
Sacred Heart	Saint Patrick	Lawrence
Saint Anne [French]	Saint Patrick	Lawrence
Saint Augustine	Our Lady of Good Counsel	Methuen
Saint Francis [Lithuanian]	Corpus Christi	Lawrence
Saint Laurence O'Toole	Saint Mary of the Assumption	Lawrence
Saint Mary	Saint Mary of the Assumption	Lawrence
Saint Mary-Immaculate Conception	Saint Mary of the Assumption	Lawrence
Saints Peter and Paul [Portuguese]	Corpus Christi	Lawrence
Lincoln		
Saint Joseph	Saint Julia	Weston
Lowell		
Notre Dame de Lourdes [French]	Saint Margaret	Lowell
Nuestra Senora del Carmen [Hispanic]	Saint Patrick	Lowell
Sacred Heart	Holy Family	Lowell
Saint Jean the Baptist [French]	Saint Marguerite d'Youville	Dracut
Saint Jeanne d'Arc [French]	Saint Rita	Lowell
Saint Joseph [Lithuanian]	Immaculate Conception	Lowell
Saint Louis de France [French]	Saint Marguerite d'Youville	Dracut
Saint Marie	Holy Family	Lowell
Saint Peter	Holy Family	Lowell
Lynn		
Saint Francis of Assisi [Mission]	Holy Family [Italian]	Lynn
Saint John the Baptist [French]	Saint Mary	Lynn
Saint Michael [Polish]	Sacred Heart	Lynn
Saint Patrick	Saint Mary	Lynn

Suppressed and Merged Parishes Outside of Boston

Parish	Records	Locale
Malden		
Saint Peter [Italian]	Immaculate Conception	Malden
Marlborough		
Saint Ann [Italian]	Immaculate Conception	Marlborough
Saint Mary [French]	Immaculate Conception	Marlborough
Maynard		
Saint Casimir [Polish]	Saint Bridget	Maynard
Medford		
Sacred Heart	Saint Clement	Somerville
Saint James	Saint Joseph	Medford
Merrimac		
Nativity	Holy Redeemer	Merrimac
Methuen		
Our Lady of Mount Carmel	Saint Monica	Methuen
Saint Theresa [French]	Our Lady of Good Counsel	Methuen
Natick		
Sacred Heart	Saint Patrick	Natick
Newburyport		
Saint Louis de Gonzague [French]	Immaculate Conception	Newburyport
Newton		
Corpus Christi	Corpus Christi - Saint Bernard	Newton
Saint Bernard	Corpus Christi - Saint Bernard	Newton
Saint John the Evangelist [French]	Our Lady Help of Christians	Newton
Saint Philip Neri	Sacred Heart	Newton
Norwood		
Saint George [Lithuanian]	Saint Catherine of Siena	Norwood
Saint Peter [Polish]	Archives	Boston
Peabody		
Saint Joseph [Polish]	Archives	Boston
Quincy		
Most Blessed Sacrament	Holy Trinity	Quincy
Our Lady of Good Counsel	Holy Trinity	Quincy
Saint Boniface	Holy Trinity	Quincy
Saint Elizabeth Ann Seton	Holy Trinity	Quincy
Star of the Sea	Sacred Heart	Quincy

Suppressed and Merged Parishes Outside of Boston

Parish	Records	Locale
Revere		
Our Lady of Lourdes	Immaculate Conception	Revere
Saint Anthony of Padua [Italian]	Saint Anthony of Padua	Revere
Saint John Vianney	Saint Anthony of Padua	Revere
Saint Theresa	Saint Anthony of Padua	Revere
Rochester		
Saint Rose of Lima	Sacred Heart	Middleborough
Rockport		
Saint Joachim	Holy Family	Gloucester
Rowley		
Saint Mary	Saint Mary	Georgetown
Salem		
Saint Joseph [French]	Saint James	Salem
Saint Mary [Italian]	Immaculate Conception	Salem
Scituate		
Saint Frances Xavier Cabrini	Saint Mary of the Nativity	Scituate
Somerville		
Saint Polycarp	Saint Ann	Somerville
Stoughton		
Our Lady of the Rosary	Saint James	Stoughton
Sudbury		
Saint Anselm	Our Lady of Fatima	Sudbury
Waltham		
Saint Joseph [French]	Saint Mary	Waltham
Watertown		
Saint Theresa of the Child Jesus	Saint Patrick	Watertown
Wellesley		
Saint James the Great	Saint Paul	Wellesley
West Newbury		
Saint Ann	Redeemer	Merrimac
Winchester		
Immaculate Conception	Saint Mary	Winchester

Titles and Degrees

AB . . . . . Bachelor of Arts
AM . . . . . Master of Arts
BA . . . . . Bachelor of Arts
BBA . . . . . Bachelor of Business Administration
BD . . . . . Bachelor of Divinity
BCL . . . Bachelor of Canon (or Civil) Law
BS . . . . . Bachelor of Science
CAES. . . . . Certificate of Advanced Educational Specialization
DD . . . . . Doctor of Divinity
DHL . . . . . Doctor of Humane Letters
D Min . . . . . Doctor of Ministry
D Sc . . . . . Doctor of Science
DSW . . . . . Doctor of Social Work
Ed. D . . . . . Doctor of Education
JCB . . . . . Bachelor of Canon Law
JCD . . . . . Doctor of Canon Law
JCL . . . . . License in Canon (or Civil) Law
JD . . . . . Juris Doctor (Doctor of Law)
Litt. B . . . . . Bachelor of Literature
Litt. D . . . . . Doctor of Literature
LL.B . . . . . Bachelor of Laws
LL. D . . . . . .Doctors of Laws
LL. M . . . . . Master of Laws
LSSc. . . . . License of Social Service
MA . . . . . Master of Arts
MAT . . . . . Master of Arts in Teaching
MBA . . . . . Master of Business Administrator
M Ch A . . . . . Master of Church Administration
MD . . . . . Doctor of Medicine
M Div . . . . . Master of Divinity
M Ed. . . . . Master of Education
MRE . . . . . Master of Religious Education
MS . . . . . Master of Science
MSW . . . . . Master of Social Work
Mus. B . . . . . Bachelor of Music
Mus. M . . . . . Master of Music
PA . . . . . Prefect Apostolic
PA . . . . . Protonotary Apostolic
PhB . . . . . Bachelor of Philosophy
PhD . . . . . Doctor of Philosophy
PhL . . . . . License in Philosophy
Sc. D . . . . . Doctor of Science
SLL . . . . . License in Sacred liturgy
SLD . . . . . Doctor in Sacred Liturgy
SSL . . . . . License in Sacred Scripture
SSD . . . . . Doctor in Sacred Liturgy
STB . . . . . Bachelor of Sacred Theology
STD . . . . . Doctor of Sacred Theology
STL . . . . . License in Sacred Theology
STLr . . . . . Lectorate in Sacred Theology
STM . . . . . Master of Sacred Theology
ThD . . . . . Doctor of Theology
ThM . . . . . Master of Theology
VE . . . . . Episcopal Vicar
VF . . . . . Vicar Forane (Dean)
VG . . . . . Vicar General

The Holy Father

On the envelope
His Holiness, Pope …

Salutation
Your Holiness,

Prelates

Patriarch
On the envelope
His Beatitude, …
First Name … Family Name

Salutation
Your Beatitude

Cardinal
On the envelope
His Eminence,
First Name … Cardinal … Family Name

Salutation
Your Eminence; or
Dear Cardinal … Family Name

Archbishop or Bishop
On the envelope
The Most Reverend
First Name … Middle Initial … Last name

Salutation
Your Excellency; or
Dear Archbishop … Family Name
Dear Bishop … Family Name

Abbot
On the envelope
The Right Reverend First Name …
Middle Initial … Last Name …
Initials of Order

Salutation
Your Excellency; or
Dear Abbot … First Name

Monsignor

- **Protonotary Apostolic**
  On the envelope
  The Reverend Monsignor …
  First Name … Middle Initial …
  Last Name, P.A.

  Salutation
  Dear Monsignor … Family Name

- **Prelate of Honor**
- **Chaplain to His Holiness**
  The Reverend Monsignor …
  First Name … Middle Initial …
  Last Name

  Salutation
  Dear Monsignor … Family Name

Forms of Ecclesiastical Address

Clergy

Priest
Diocesan
On the envelope
The Reverend … First Name … Middle Initial … Family Name …

Salutation
Dear Father … Family Name

Deacon

- Permanent
  On the envelope
  Deacon ... First … Middle Initial … Family Name

  Salutation
  Dear Deacon … Family Name

- Transitional
  On the envelope
  The Reverend Mister … First Name…Middle Initial… Family Name

  Salutation
  Dear Deacon … Family Name

Religious

Priest
On the envelope
The Reverend … First Name … Middle Initial … Family Name … Initials of order

Salutation
Dear Father … Family Name

Deacon
On the envelope
The Reverend Mister … First Name … Middle Initial … Family Name … Initials of order

Salutation
Dear Deacon … Family Name

Brother
On the envelope
Brother … First Name … Middle Initial … Family Name … Initials of Order; or
Brother … Religious Name … Family Name … Initials of Order

Salutation
Dear Brother … First Name or Religious Name

Women Religious — Nun or Sister
On the envelope
Sister … First Name … Middle Initial … Family Name … Initials of Order; or
Sister Religious Name… Family Name… Initials of Order

Salutation
Dear Sister … First Name or Religious Name

Clergy

Assistant at the Papal Throne

A title of honor bestowed upon archbishops and bishops, especially in the Roman Curia, but also throughout the world. This is the highest honor given by the Holy Father below the rank of cardinal.

Protonotary Apostolic

The highest of the three grades of monsignor, an honorary title given to priests by the Holy Father customarily at the request of their diocesan bishop. They may use the *Reverend Monsignor* in their form of address and the letters P.A. may be placed after the family name. As regards choir dress: they are entitled to wear purple cassock and sash. On more formal occasions they alone of all grades of monsignor may use the black biretta with purple tuft and the purple ferraiolo. For house attire they may wear the black cassock piped in purple with purple buttons and the purple sash. They no longer have use of the black zuchetto with red cording.

Prelate of Honor

(former domestic prelates)

Priests so honored may use the title *Reverend Monsignor* in forms of address and for choir dress they may use the purple cassock and purple sash. Their house attire is the black cassock with purple piping and buttons and purple sash.

Chaplain of His Holiness

These prelates may also use the title *Reverend Monsignor* in forms of address and for both choir and house attire they may use the black cassock with purple buttons and piping with purple sash.

For clergy, religious, laity, non-Catholics and non-Christians

The Holy See may also confer various titles, orders, decorations and other honors on certain persons, especially from among laity, who in some special manner have distinguished themselves in furthering the well-being of the Church and humanity.

The Supreme Order of Christ initiated by John Twenty Second in 1391. It is the supreme pontifical order of knighthood, conferred on very rare occasions.

The Order of the Golden Spur follows the Order of Christ as a pontifical decoration. It has one call of 100 knights and is awarded only to those who have further the cause of the Church by outstanding deeds. It may also be bestowed on non-Catholics.

The Order of Blessed Pius Ninth has three classes: Knights of the Grand Cross, Commanders, and Knights. It may also be awarded to non-Catholics.

The Order of Saint Gregory the Great was founded by Gregory Sixteenth in 1831. It has two divisions: civil and military, each of which is divided into three classes: Knights of the Grand Cross, Commanders, and Knights.

The Order of Saint Sylvester instituted in 1841 like the order of Saint Gregory the Great has three classes of knights.

The Order of the Holy Sepulchre of Jerusalem is one of the oldest pontifical honors; it is today highly prized in Europe and the United States of America. It has been bestowed on kings and nobles, heads of republics, on those outstanding in the arts, letters and sciences, and on those who have in a special manner served the Church. Unlike other orders it may be bestowed on clerics and women.

The Order of the Knights of Malta is the oldest order of laymen and prelates in the Church. Founded in the eleventh century it traces its history to the Hospitallers of Saint John of Jerusalem and to the Knights of Rhodes. Membership comprises commanders and several classes of knights.

Pro Ecclesia et Pontifice an award created by Leo Thirteenth, the great pope of the workingman in 1888. The medal is awarded in special recognition of service to the Church.

Benemerenti Gregory Sixteenth created this award in 1832 and it consists of two classes: civil and military the medal is given to outstanding daring or courage.

Archdiocese of Boston
Lenten Regulations
2009

Abstinence Catholics over 14 years of age are bound to the obligations of abstinence. Abstinence is to be observed on Ash Wednesday, Good Friday and the other Fridays of Lent. On days of abstinence, meat may not be used at all.

Fast Catholics over the age of 18 and up to the beginning of their sixtieth (60th) year are bound to the obligation of fasting. Ash Wednesday and Good Friday are the days of fasting. On these days, only one full meal (meatless) is allowed. Two other meals (meatless), sufficient to maintain strength, may be taken according to each one's needs, but together they should not equal another full meal. Eating between meals is not permitted; but liquids, including milk and fruit juices are allowed.

Lent is a period of special penitential observance. Following the instructions of the Holy See, the bishops of the United States have declared that the obligation to fast and to abstain from meat still binds on Ash Wednesday and Good Friday. In this matter, the faithful enjoy freedom in conscience to excuse themselves but, as the bishops state, "no Catholic Christian will lightly excuse himself from so hallowed an obligation." In addition, the tradition of abstinence from meat on the other Fridays of Lent is preserved. Again, the bishops express their confidence that "no Catholic Christian will lightly hold himself excuse from this penitential practice.

Regarding all the other weekdays of Lent, we strongly recommend participation in daily Mass and the voluntary observances of fasting. Commendable, particularly during Lent, is generosity to local, national and world programs of sharing our abundance, the traditional Lenten devotions, and all the self-denial summed up in the Christian concept of "mortification."

"Let us witness to our love and imitation of Christ by special solicitude for the sick, the poor, the underprivileged, the imprisoned, the bed-ridden, the discouraged, the stranger, the lonely, and persons of other color, nationality, or background than our own. A catalogue of not merely suggested but required good works under these headings is provided by our Blessed Lord Himself in his description of the Last Judgement." (cf. Matthew 25: 24-40) This salutary word of the Lord is necessary for all the years, but should be heeded with double care during Lent." (Bishops' Statement)

Time of Nautical Twilight (Darkness) for Easter Vigil [BOSTON]

Year	Easter	Vigil	Darkness
2009	April 12	April 11	8:25 PM EDT
2010	April 4	April 3	8:15 PM EDT
2011	April 24	April 23	8:41 PM EDT
2012	April 8	April 7	8:20 PM EDT
2013	March 31	March 30	8:10 PM EDT
2014	April 20	April 19	8:36 PM EDT
2015	April 5	April 4	8:16 PM EDT
2016	March 27	March 26	8:05 PM EDT
2017	April 16	April 15	8:31 PM EDT
2018	April 1	March 31	8:11 PM EDT
2017	April 16	April 15	8:32 PM EDT
2018	April 12	April 11	8:26 PM EDT
2019	April 21	April 20	8:37 PM EDT

Table of Movable Feasts

Year	Ash Wednesday	Easter	Ascension	Pentecost	First Sunday of Advent
2009	Feb. 25	April 12	May 21	May 31	Nov. 29
2010	Feb. 17	April 4	May 13	May 23	Nov. 28
2011	March 9	April 24	June 2	June 12	Nov. 27
2012*	Feb. 22	April 8	May 15	May 27	Dec. 2
2013	Feb. 13	March 31	May 9	May 19	Dec. 1
2014	March 5	April 20	May 29	June 8	Nov. 30
2015	Feb. 18	April 5	May 14	May 24	Nov. 29
2016*	Feb. 10	March 27	May 5	May 15	Nov. 27
2017	March 1	April 16	May 25	June 4	Dec. 3
2018	Feb. 14	April 1	May 10	May 20	Dec. 2
2019	March 6	April 21	May 30	June 9	Dec. 1
2020*	Feb. 26	April 12	May 21	May 31	Nov. 29
2021	Feb. 17	April 4	May 13	May 23	Nov. 28
2022	March 1	April 17	May 26	June 5	Nov. 27
2023	Feb. 22	April 9	May 18	May 28	Dec. 3
2024*	Feb. 14	March 31	May 9	May 19	Dec. 1
2025	March 5	April 20	May 29	June 8	Nov. 30
2026	Feb. 18	April 5	May 14	May 24	Nov. 29
2027	Feb. 10	March 28	May 6	May 16	Nov. 28
2028*	March 1	April 16	May 25	June 4	Dec. 3

* Indicates a Leap Year

Lent-Easter Cycle

Year	Lectionary	Ash Wednesday	Triduum*	Pentecost
2009	B/I	February 25	April 9-12	May 31
2010	C/II	February 17	April 1-4	May 23
2011	A/I	March 9	April 21-24	June 12
2012	B/II	February 22	April 5-8	May 27
2013	C/I	February 13	March 28-31	May 19
2014	A/II	March 5	April 17-20	June 8
2015	B/I	February 18	April 2-5	May 24
2016	C/II	February 10	March 24-27	May 15
2017	A/I	March 1	April 13-16	June 4
2018	B/II	February 14	March 29- April 1	May 20
2019	C/I	March 6	April 18 - 21	June 9
2020	A/II	February 26	April 9-12	May 31

* Triduum dates are for Holy Thursday, Good Friday, Holy Saturday, and Easter Sunday.

Advent-Christmas Cycle

Year	Lectionary	Advent I	Advent IV	Christmas December 25
2009	C/II	November 29	December 20	Friday
2010	A/I	November 28	December 19	Saturday
2011	B/II	November 27	December 18	Sunday
2012	C/I	December 2	December 23	Tuesday
2013	A/II	December 1	December 22	Wednesday
2014	B/I	November 30	December 21	Thursday
2015	C/II	November 29	December 20	Friday
2016	A/I	November 27	December 18	Sunday
2017	B/II	December 3	December 24	Monday
2018	C/I	December 2	December 23	Tuesday
2019	A/II	December 1	December 22	Wednesday
2020	B/I	November 29	December 20	Friday

Archdiocese of Boston
2009-2011

In addition to every Sunday, the days to be observed as holy days of obligation in the Latin rite arch/dioceses of the United States of America include the following solemnities: Mary, Mother of God (January 1); the Ascension of the Lord (Forty Days after Easter); the Assumption of the Blessed Virgin Mary (August 15); All Saints (November 1); Nativity of the Lord [Christmas] (December 25).

Whenever January 1, the solemnity of Mary, the Mother of God; or August 15, the solemnity of the Assumption of the Blessed Virgin; or November 1, the solemnity of All Saints falls on a Saturday or on a Monday, the obligation to attend Mass is lifted. The faithful, however, are encouraged to attend Mass on those days.

2009	2010	2011
Thursday, January 1 Solemnity of Mary the Mother of God **IS** a day of obligation.	Friday, January 1 Solemnity of Mary the Mother of God **IS** a day of obligation this year.	Saturday, January 1 Solemnity of Mary the Mother of God **IS NOT** a day of obligation.
Thursday, May 21 Ascension Thursday **IS** a holy day of obligation.	Thursday, May 13 Ascension Thursday **IS** a holy day of obligation.	Thursday, June 2 Ascension Thursday **IS** a holy day of obligation.
Saturday, August 15 Solemnity of the Assumption **IS NOT** a holy day of obligation.	Sunday, August 15 Solemnity of the Assumption **IS** a holy day of obligation.	Monday, August 15 Solemnity of the Assumption **IS** a holy day of obligation
Sunday, November 1 Solemnity of All Saints **IS** a holy day of obligation because it is a Sunday.	Monday, November 1 Solemnity of All Saints **IS NOT** a holy day of obligation.	Tuesday, November 1 the solemnity of all Saints **IS** a holy day of obligation.
Tuesday, December 8 Solemnity of the Immaculate Conception **IS ALWAYS** a holy day of obligation.	Wednesday, December 8 Solemnity of the Immaculate Conception **IS ALWAYS** a holy day of obligation.	Thursday, December 8 Solemnity of the Immaculate Conception **IS ALWAYS** a holy day of obligation.
Friday, December 25 Solemnity of the Nativity of the Lord [Christmas] **IS ALWAYS** a holy day of obligation.	Saturday, December 25 Solemnity of the Nativity of the Lord [Christmas] **IS ALWAYS** a holy day of obligation.	Sunday, December 25 Solemnity of the Nativity of the Lord [Christmas] **IS ALWAYS** a holy day of obligation.

Boston Catholic Directory
Updates and Corrections for 2010 Edition

Help us update and correct the Directory. Please inform us of any errors in spelling, placement, etc. If you have suggestions about layout, arrangement, etc., PLEASE let us know.

Please remit a separate form for each correction.

Information about the person or office SUBMITTING the corrections:

Name _____

Street _____

City _____

Phone _____

E-mail _____

Regarding page #_____

1. Change from:

_____
_____
_____
_____

Change to:

_____
_____
_____
_____

2. Add:

_____
_____

3. Delete:

_____
_____

You may remove this sheet and duplicate it for multiple or additional reports. Mail to: Boston Catholic Directory, 66 Brooks Drive, Braintree MA 02184-3839 or FAX to: 617-779-4560. You can also E-mail information to rmogrady@thebostonpilot.com

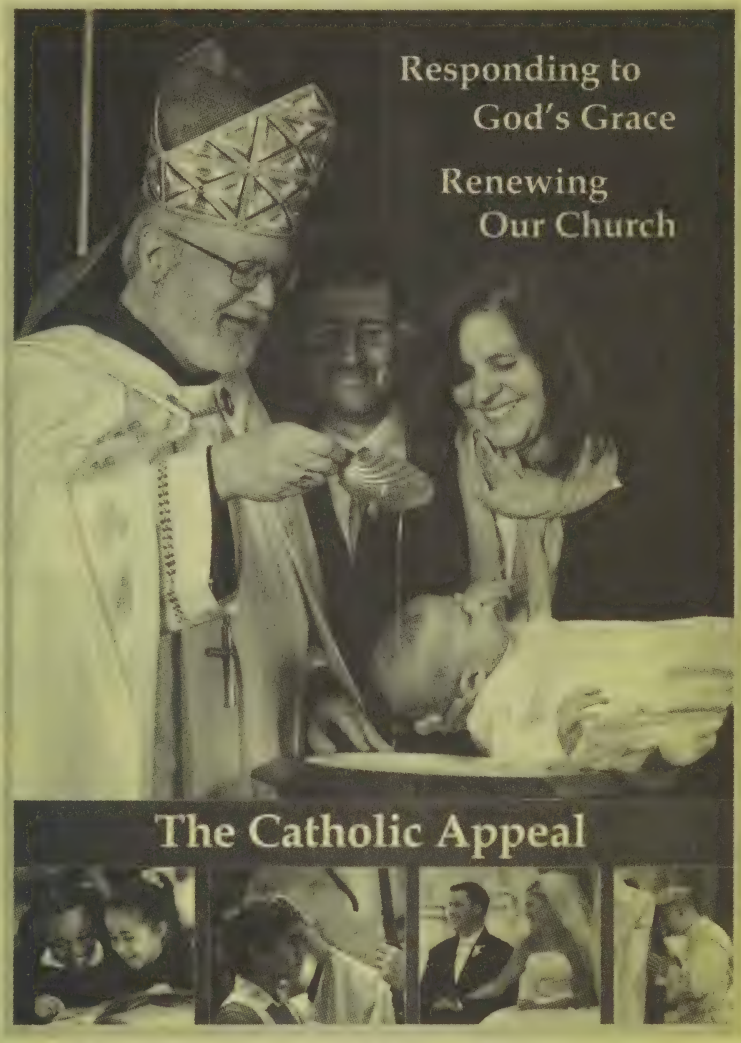

Thank you to the hundreds of pastors and thousands of parishioners that fund the Church's mission through supporting the Catholic Appeal.

To make an offering:
www.BostonCatholicAppeal.org
appeal@BostonCatholicAppeal.org
617-779-3700

The Catholic Appeal: 66 Brooks Drive, Braintree, Massachusetts 02184

imagination into REALITY

Serving parishes for over 31 years. . . there is no substitute for quality and experience.

ARCHITECTS

ARCHITECTURAL DESIGN CONCEPTS, INC.
200 SUTTON STREET
NORTH ANDOVER, MA 01845

please see inside back cover for contact information

ADC
ARCHITECTURAL DESIGN CONCEPTS

MATS and MATTING COMPANY, Div. CMS, Inc.
Libbey Corporate Park, 330 Libbey Industrial Parkway, Suite 200,
Weymouth, MA 02189-3105
Phone (781) 337-7773 / Fax (781) 337-8830
Email: jgalvin@matsandmatting.net WEB: www.matsandmatting.net

Specializing In: Commercial Church Carpet with stain and candle wax resistance.
Interior & Exterior Mats: Entrance, Logo, Non-Slip and Pedi-Mats.
Stair Treads: Rubber, Vinyl, Metal & Nosings.
Gym Floor Refinishing: Wood & Rubber. Gym Floor Coverings.
Church Pew & Floor: Staining & Refinishing.
Repairs: Carpet, Matting & Wood Flooring.

References available upon request. *10% DISCOUNT* with this Advertisement.

CALL: Jay Galvin 1-800-872-9700
FOR A NO OBLIGATION ESTIMATE!

Your ad in the 2010 edition of the Boston Catholic Directory could be here!

Reach over 500,00 users across eastern Massachusetts.

Contact us for rates and specs at 617.746.5873

or rmogrady@thebostonpilot.com

Boston Catholic Men's and Women's Conferences

www.CatholicBoston.com

We thank all the priests that have attended the Conferences and allowed attendees to experience Christ's forgiving love in the Sacrament of Reconciliation.

To learn about upcoming Conferences, please see our website at:
www.CatholicBoston.com
617-977-0916 - info@CatholicBoston.com

Some think our ideas are old-fashioned. We think they still make sense.

How can a 129-year-old fraternal benefit society understand the needs of today's world and bring more stability to your life? With time-tested traditions such as:

- final expense life-insurance policies to protect you and your family
- a community rooted in faith, for grounding and support
- grants and scholarships to educate our youth and give back to the community

To find out more about us or the benefits we offer, call toll free **1-800-282-2263** or go to **www.catholicforesters.org**

Catholic Association Of Foresters

Standing strong to protect you and your family.

182 Forbes Road, Suite 119
Braintree, MA 02184
Ph: 781- 848- 8221
Toll Free: 1- 800-282-2263

Legatus®

The Preeminent Organization of Catholic CEOs & Business Leaders
Invites you to become a part of its

Boston Chapter

MISSION: To study, live and spread the Faith in our business, professional and personal lives

Since inception in 1987, Legatus' mission has been to bring Catholic business leaders and their spouses together in a monthly forum that fosters personal spiritual growth. The organization offers a unique support network of like-minded Catholics who influence the world marketplace.

Legatus, Latin for "ambassador,"exists to help members meet the challenge of balancing responsibilities of family, Church, business and community. Legatus is the conduit connecting two powerful realities, the challenge of top-tier business leadership and a religious tradition second to none. As a practicing Catholic, you can set the benchmark to enact the golden rule in the daily lives of your employees, customers and suppliers. They deserve nothing less.

Legatus currently provides service to over 1,800 businesses in 60 chapters (and growing) across the United States, and internationally on three continents. Our members enjoy the benefits of:

- *Spiritual Growth*
- *Peer Support*
- *Networking*
- *Full Spousal Membership*

For More Information Please contact: Gerard or Peter Marino, Chapter Coordinators
Website: www.legatusboston.org; *Email*: LegatusBoston@gmail.com; *Phone*: 617-830-0249

G.T. Reilly & Company
Certified Public Accountants/Business Consultants

424 Adams St., Milton MA
617-696-8900 www.gtreilly.com

Providing professional services to not-for-profit organizations, including:
Accounting
Financial statement audits
Assistance with Form 990 and A-133 filings
Financial and strategic consulting
Human resources consulting and employee benefits program design
Technology advisory services

A Bright Future Awaits at Anna Maria College

Students decide what they want to be. AMC helps them get there.

AMC fosters:
Intellectual Involvement
Career Preparation
Social Awareness
Dedication to Justice & Peace
Religious & Moral Sensitivity

To find out more about how AMC can be a part of your future call (508) 849-3360 or email us at admissions@annamaria.edu for more information or to schedule a campus tour.

AMC
ANNA MARIA COLLEGE

50 Sunset Lane
Paxton, MA 01612
www.annamaria.edu

Office of Admissions
(508) 849-3360
admissions@annamaria.edu

We are a coed, residential, Catholic liberal arts and sciences college right in the city of Boston. Our beautiful 17-acre campus is located in the heart of world-class medical centers, major art museums and nearby Fenway Park. We believe in the liberal arts and sciences, our proud tradition since 1919. We challenge ourselves to be rigorous in our studies and to mine the rich resources of science and healthcare, art and business, history and technology around us. We transform lives and open doors with real-world internships, service learning and opportunities abroad.

We are Emmanuel College.
We believe. We challenge. We transform.

EMMANUEL COLLEGE

400 THE FENWAY • BOSTON, MA • 02115
WWW.EMMANUEL.EDU

The Master of Arts in Ministry Program for Laity

Assisting the local Church in the formation of the laity for "the mission of the whole Christian people in the Church and in the world".

-Lumen Gentium, 31

The Master of Arts in Ministry Program promotes an integrated lay formation that assists participants in living out their baptismal dignity and equipping them for collaborative ministry in the Church. Our academic and field education program with spiritual and human formation offers our students an opportunity to experience the world of graduate theological education in a supportive community.

We welcome students for credit or audit status. Consider pursuing a graduate degree or further study for personal enrichment. All courses meet in the late afternoons or evenings. For program information or course registration, call **617-779-4104 or visit our website at www.rcab.org.**

Director, Mrs. Aldona Lingertat, Ph. D.
Associate Director, Mr. David Franks, Ph. D.
Associate Director, Mrs. Angela Franks, Ph. D.
Office Manager, Maryellen Lenihan

Master of Arts in Ministry Program *for Laity*

St. John's Seminary

127 Lake Street, Brighton, MA 02135

Call 617-779-4104 or visit our website at www.rcab.org.

MARR COMPANIES™

Over 100 years of reaching new heights

www.marrcompanies.com

Daniel Marr and Son Company
Steel and Pre-cast Erection

Marr Scaffolding Company
Scaffold, Aerial Lifts, Shoring & Forming, Bleachers

Marr Equipment Corporation
Cranes and Personnel & Material Hoists

Marr Rigging Company, Inc.
Rigging, Trucking, Warehousing

Isaac Blair & Co., Inc.
Specialty Shoring

SALES RENTALS ENGINEERING DESIGN INSTALLATION

One D Street South Boston MA 02127
ph: 617.269.7200 fx: 617.269.8604

AUBURN CONSTRUCTION

General Contractors
& Construction Managers
Since 1963

1207 Auburn St.
P.O. Box 287
Whitman, MA 02382
781-857-1220

Proudly Serving the Archdiocese of Boston for over 20 years

MARK SANTINI

santini inc.

General Contractors

60 DUDLEY STREET
P.O. BOX 93, ARLINGTON, MA 02476
781-648-3900 • FAX 781-643-8414

(978) 744-6888
FAX 1-978-744-8814
Home (978) 744-8381

CARLISLE
Carlisle SynTec Systems
VERSICO
INCORPORATED

Professional Roofing Contractors, Inc.

KEEPING THE ARCHDIOCESE DRY AND BEAUTIFUL

TAR AND GRAVEL, RUBBER, COPPER, SLATE, TILE, SHINGLE, GUTTERS AND SHEETMETAL WORK.

FULL INSURANCE COVERAGE.

James W. Shea
President

Bird Incorporated
Certified Professional Roofing Contractor

P.O. Box 262
Salem, MA 01970

CHURCHES
RECTORIES
CONVENTS
HOMES
SCHOOLS
OFFICES
FUNERAL HOMES

Mission Church, Boston
Rev. Richard Bennett, Rector

PAINTING
DECORATING
MARBLEIZING
GOLD LEAF
GRAINING
PAPERHANGING
PLASTERING

Interior & Exterior

JW GRAHAM PAINTING

Established in 1871

Painting and Decorating Contractors
Telephone 1-800-491-4889 • FAX 781-767-3660
Website: jwgrahampainting.com

St. Ann Church
Somerville, MA

St. John the Evangelist Church
Wellesley, MA

Resurrection of Our Lord and Savior Jesus Christ Church
Hingham, MA

Owned & Operated since 1960 by 3 generations of the Vitello family.
*Peter * Joe * Angelo * Shaun*

St. Margaret Church
Saugus, MA

Monastery of St. Clare
Jamaica Plain, MA

Immaculate Conception Church
Framingham, MA

Churches

Academic

Historical

Institutional

Corporate Interiors

Industrial

Mechanical

Medical

O'Connor

45 Industrial Drive Canton, MA 02021
617.354.9000
www.oconnorconst.com

» *Pre-Construction Services*

» *Construction Management*

» *General Contractor*

KILEY

KILEY & ASSOCIATES, INC.

34 Gould St., Reading, MA 01867

PAINTING CONTRACTOR
COMMERCIAL - INSTITUTIONAL - INDUSTRIAL

Stripping and Wood Refinishing
Waterblasting
Pressure Cleaning
Special Coatings
Plaster Repairs

We Excel In
Church Painting
Staging & Restoration
Interior & Exterior

A member of the Kiley Family
will be pleased to submit detailed estimates
and specifications without obligation.

We own and erect the staging necessary to perform the work.

For Fewer Future Maintenance Problems

CALL
(781) 942-0388

NO JOB IS TOO LARGE OR TOO SMALL

Saint Mary Star of the Sea

Interior Painting

Exterior Painting

Marbleizing

Faux Finishes

Gold Leaf

Pew Refinishing

Wallpaper

Historical Restoration

Artwork Conservation

Stonework Cleaning & Polishing

Ornamental Plaster Repairs

Water Damage Repairs

Ahern Painting Co., Inc.
368 Main Street Melrose, MA 02176
(781) 665-5600 FAX (781) 665-5612
www.ahernpainting.com
Patrick J. Ronan PRonan@ahernpainting.com

AHERN

RESTORING THE PAST...BUILDING THE FUTURE

Themeli Builders, Inc. is a Massachusetts based company providing a full range of General Contracting and Construction Management services throughout New England. We continue to outperform our competitors with our aggressive scheduling, well-managed projects and personalized service. The ultimate in executive access ensures quick decisions, immediate response, and limited down time and promotes client relations. All our projects are taken on and completed in a team effort approach. By combining integrity, technology, enthusiasm, and an unequaled work ethic, Themeli Builders, Inc. is one of the most reputable companies in the industry today.

Our company mission is clear–high quality construction at a fair price, completed on time, with total owner satisfaction.

TBI

THEMELI BUILDERS INCORPORATED

44 Boynton Road • Holliston, MA 01746 • Telephone: (508) 429-9209
Fax: (508) 429-9255 • www.themelibuilders.com • info@themelibuilders.com

ServiceMASTER
by Gilmore Brothers

FIRE, WATER, SMOKE DAMAGE,
BIOHAZARD & MOLD REMEDIATION
CLEAN UP SERVICES

SERVICEMASTER BY GILMORE
Commercial/Residential

24 Hour Emergency Service
5 Minute Call Back
Immediate Response

(800) 783-0552

www.svmgilmore.com

ServiceMASTER Clean®
The clean you expect.
The service you deserve.®

Supporting the spiritual well-being of the family

Books • Videos
CDs & Tapes
Educational Tools
Prayer Cards
Pamphlets

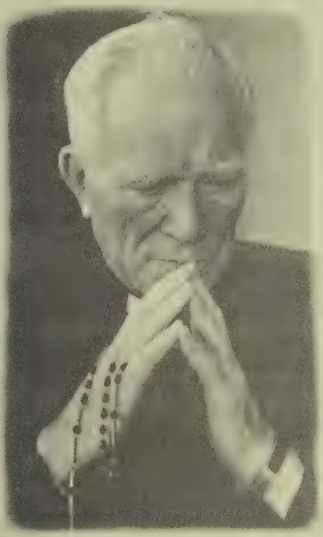

Holy Cross Family Ministries serves Jesus Christ and His Church throughout the world by promoting and supporting the spiritual well-being of the family, continuing the mission of our founder, Servant of God Father Patrick Peyton, CSC.

Family Rosary
Family Theater Productions
Father Peyton Family Institute
Family Rosary International

HOLY CROSS
FAMILY MINISTRIES

518 Washington Street • North Easton, MA 02356-1200
1-800-299-PRAY • www.hcfm.org
The Family That Prays Together Stays Together

RRBA

RICHARD R. BLAIN
& ASSOCIATES, LLC
consultants in philanthropy

RRBA **provides service that is "tailored" to each client's particular needs, circumstances and organizational culture.**

A full-service fundraising and public relations consulting firm.
Serving parishes, schools, health centers and social service agencies
Feasibility studies and "strategic" capital campaign counsel
Comprehensive Development Program Planning
Board Training Programs
Public Relations: media and community relations
Strategic Planning

Call today at (978) 332-5100 to explore the possibilities!

Richard R. Blain & Associates
30 Massachusetts Avenue ~ North Andover, MA 01845
Tel: (978) 332-5100 Email: info@rrblain.com

Visit our website at www.rrblain.com

Catholic Church Fund Raising

Since 1989, **Letter Concepts** has served the direct mail fund raising, computer processing and stewardship needs of Catholic dioceses and parishes nationwide.

PARISH SERVICES

- Increased Weekly Giving Program
- Grand Annual Collection or Annual Fund
- Introduction to Stewardship
- Direct Mail Capital Campaign

During the past 20 years we have worked exclusively for more than 2,500 Catholic parishes and 27 Catholic dioceses nationwide. These institutions have benefited from our cost-effective, detail-oriented and on-time fund raising and stewardship efforts.

We are the proud supplier of direct mail services to the Archdiocese for the Catholic Appeal.

Please contact John Wilson, Tom Wilson or Rosemary Carr for a no-obligation consultation.

Headquarters:

33 Massirio Drive, Berlin, CT 06037
860-828-5101 or Toll Free 800-525-4963

Visit our web page at: www.letterconcepts.com

Leading the Way...

RUOTOLO ASSOCIATES
CHURCH DIVISION

New England Division
2 Dundee Park, Suite 205A
Andover, MA 01810
tel 978 · 475 · 6890
Fax 978 · 475 · 7797

Jay Caporale, CFRE, President / COO
jay@ruotoloassoc.com

Pamela DeLuca, CFRE
Director, Church Division
pdeluca@ruotoloassoc.com

800 • RUOTOLO (786 · 8656)
www.churchdivision.com

IN CATHOLIC PHILANTHROPY
THROUGH CREATIVE STRATEGIES
AND SOLUTIONS

Since 1979, Ruotolo Associates has formed working partnerships with Catholic dioceses, parishes, schools, religious orders, and other faith-based organizations throughout the United States helping them advance their ministry and mission.

Our Church Division blends the range and depth of our services, resources, experience and success with sensitivity to the spirit and charism of the organizations with which we partner. A distinguished team delivers quality, contemporary counsel to individually meet each of our client's unique needs and fundraising goals in a spiritually fulfilling manner.

Services Offered
- Feasibility / Planning Studies
- Capital Campaigns
- Award Winning Stewardship Programs
- Major Gifts
- Communications, Marketing and Public Relations
- Student Recruitment
- Board / Volunteer Training
- Board Governance
- Development Programs / Assessments
- Strategic Planning
- Increased Offertory Initiatives
- Planned Giving
- Executive Search

Sampling of Our Clients in the Archdiocese of Boston
- Archdiocese of Boston: Catholic Schools Office
- Bishop Fenwick High School, Peabody
- Blessed Stephen Bellesini O.S.A. Academy, Lawrence
- Corporation for Sponsored Ministries of St. Joseph, Brighton
- Glastonbury Abbey, Hingham
- Our Lady Help of Christians Parish, Newton
- Arlington Catholic High School, Arlington
- St. John the Evangelist Parish, North Chelmsford
- St. Mary's Parish, Holliston
- St. Paul's Parish, Cambridge
- St. Joseph Parish, Medway

CELEBRATING 30 YEARS OF SERVICE!
1979-2009

PHILANTHROPIC COUNSEL SINCE 1979

Headquarters: Cresskill, NJ
Divisions: Mid-Atlantic · New England · Midwest · Washington, DC · Church

Trinity

FUND RAISING CONSULTANTS, INC.

Results & Satisfaction - The Hallmarks of Fundraising

Trinity Fund Raising Consultants, Inc. specializes in helping Catholic parishes and dioceses raise funds for mission critical projects and programs. Headquartered in Metropolitan New York with a regional office in the Boston area, our staff has helped hundreds of parishes across the nation meet challenging multi-million dollar objectives. Many of our clients now enjoy the benefits of new or expanded church facilities, restored buildings and enhanced revenue.

Trinity Consultants join parish communities in efforts to shape and mold the understanding of Catholic Stewardship. Cultivating the Stewardship mindset is central to the spirit of giving we seek to instill in all potential donors. We focus strongly on reminding donors that giving back to God is the best reason to give.

Our Services Include:

- Capital Campaigns
- Planning Studies
- Stewardship & Offertory Programs
- Grand Annuals & Mini Appeals
- Pledge Redemption & Follow–Up Services

Recent New England Clients

St. Anthony	Ansonia	CT	St. Rose of Lima	Newtown	CT
2006 Catholic Appeal	Boston	MA	St. Bernard	N. Kingstown	RI
Our Lady of Lourdes	Brockton	MA	St. Catherine of Siena *	Norwood	MA
St. Marguerite	Brookfield	CT	St. Matthew	Norwalk	CT
St. Mary-St. Catherine of Siena	Charlestown	MA	St. Joseph	Pascoag	RI
St. Bridget	Cheshire	CT	Blessed Kateri	Plymouth	MA
St. Peter *	Danbury	CT	St. Sebastian	Providence	RI
Holy Family	E. Taunton	MA	St. Mary	Ridgefield	CT
Immaculate Conception	E. Weymouth	MA	Immaculate Conception *	Salem	MA
St. Luke	Ellington	CT	St. Joseph *	Shelton	CT
St. Martha	Enfield	CT	St. Catherine	Somerville	MA
St. Pius X	Fairfield	CT	Immaculate Conception *	Stoughton	MA
Blessed Sacrament	Holyoke	MA	St. Matthew	Tolland	CT
St. John the Evangelist *	Hopkinton	MA	Blessed Sacrament	Waterbury	CT
Sacred Heart Church *	Lebanon	NH	St. John the Evangelist	Watertown	CT
St. Jude	Lincoln	RI	Our Lady of Good Counsel	W. Boylston	MA
St. Joseph's Cathedral *	Manchester	NH	St. Francis of Assisi	Weston	CT
St. Christine *	Marshfield	MA	Immaculate Conception	Westerly	RI
St. Mary *	Milton	MA	St. Pius X	Westerly	RI
St. Joseph *	Needham	MA	St. Luke	Westport	CT
St. Edward the Confessor	New Fairfield	CT	St. Mary	Winchester	MA

* indicates that Trinity Consultants directed a Parish Stewardship Program

Trinity Fund Raising Consultants, Inc.
20 Oakland Street - Suite #1, Newburyport, MA 01950
(978) 358-7038 / Toll Free: (866) 296-3445 / www.trinityfundraising.com

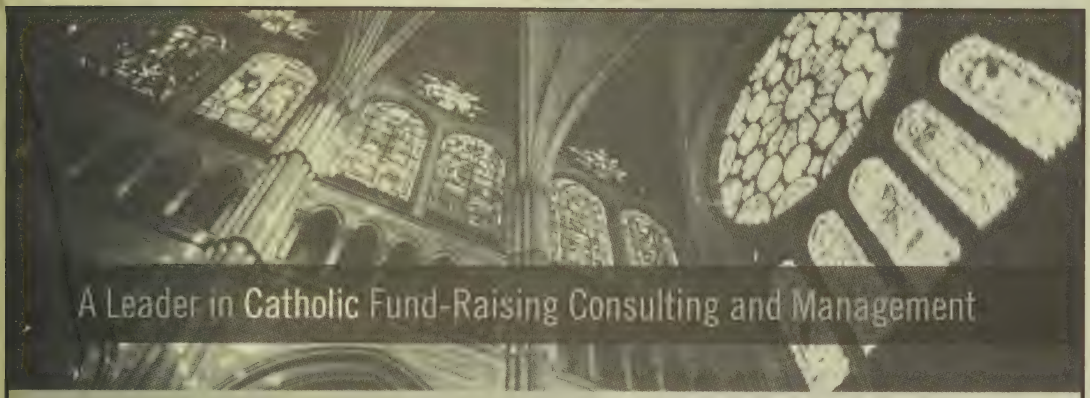

Established in 1947, CCS provides fund-raising counsel and management services to Catholic parishes throughout New England and nationwide.

Today, CCS is a leader in designing capital campaigns and increased offertory, based firmly on stewardship principles, to advance the Church's pastoral, charitable and educational mission. CCS has designed and directed campaigns for:

- New Construction
- Renovation and Restoration
- Modernization and Expansion
- Endowment
- Debt Reduction

Recent projects designed by CCS have significantly strengthened parish ministries by establishing increased levels of support from Catholic families and beneficiaries of Catholic schools and parish services.

Community Counselling Service (CCS) is the most widely recommended fund-raising firm to Catholic institutions throughout New England and nationwide. Established in 1947, CCS plans and manages campaigns for arch/dioceses, parishes, secondary schools, colleges and universities, hospitals, and religious organizations and communities.

CCS
Fund Raising · Development Services · Strategic Consulting

To learn more about CCS,
contact us at 888.553.9693,
or visit us at www.ccsfundraising.com

CATHOLIC LEGACY SOCIETY

ARCHDIOCESE OF BOSTON

Pastors, Parish Business Managers, Parish and Finance Council members and all concerned Catholics:

Planned giving can be a very important way to help secure the future viability of your parish.

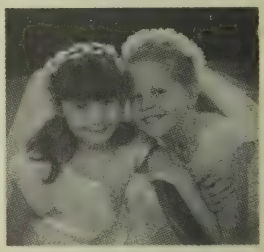

Planned giving can also be a very important way for you to help your parishioners more fully reflect the deep love and regard they have for your parish and be good stewards of what God has given them.

Planned giving can also provide your parishioners with significant financial and tax benefits – e.g., more income, capital gains tax avoidance and more efficient and effective use of family wealth.

Call The Catholic Foundation to find out how to take advantage of the tremendous opportunity of gift planning.

We'll provide help to parishioners, their professional advisors and your finance council to make these gifts a reality – and to make sure the money benefits your parish.

Remember: your parishioners are (without a doubt) making such gifts to other charities – don't lose out. Why not have them make these gifts to your parish? We'll welcome them into the Catholic Legacy Society.

For more information, call 617-779-3702 or email giftplanning@rcab.org or visit:

www.bostoncatholic.org/giftplanning

PATRICK J. KENNEDY & SONS, INC.

Master License #5025 & #8142

PLUMBING - HEATING - AIR CONDITIONING CONTRACTORS

COMMERCIAL - INDUSTRIAL

617-265-5535

PHCC

39 Gibson Street
Dorchester, MA 02122

MEMBER AMERICAN SOCIETY
OF
HEATING, REFRIGERATING
AIR-CONDITIONING
ENGINEERS INC.

MASSACHUSETTS STATE COUNCIL KNIGHTS OF COLUMBUS

In support of our bishops and Priests

On behalf of our brother knights and their families throughout the Archdiocese of Boston

William F. Donovan, State Deputy
Most Reverend Daniel P. Reilly, State Chaplain
Reverend Thomas S. Rafferty, Associate State Chaplain
Michael J. Baldner, State Secretary
Peter K. Healy, State Treasurer
Thomas P. McGinn, State Advocate
Russell A. Steinbach, State Warden
Vincent M. Rumasuglia, Immediate Past State Deputy

For information on joining the Knights of Columbus, call or write
PSD Richard F. Guerriero, Executive Secretary
470 Washington Street
Norwood, MA 02062
781-551-0628
mastatekofc@verizon.net

Celebrating 2008-09

50 Years

The Missionary Society of St. James the Apostle

- Come and join as a missionary.
- Provide financial support for a missionary and his work.

Contact us:
The Missionary Society of St. James the Apostle
24 Clark St. • Boston, MA • 02109
tel: 617-742-4715
fax: 617-723-7389
email: info@socstjames.com
web: www.socstjames.com

Young World

Kim Ford
Director

Pat Murphy
Phys. Ed. Coordinator

MA
NH
RI

Physical Education Program *est. 1968*

64 Ross Way Quincy, MA 02169-3811

❖ Employing certified PE teachers and substitutes

❖ Insurance coverage: liability, workers comp, & health

❖ All payrolls, taxes, & costs

❖ CORI checks

❖ All advertising & interviewing

❖ Professional supervision by certified PE teachers

❖ Presently serving 90 schools – parochial/private, Pre K-12

Call for information packet & listing of schools we service in your area
Tel: 617-471-3811 ❖ Fax: 617-376-0474
youngworld@verizon.net

Neoprint, Inc.

Quality Offset Lithography

Process and Multicolor Printing
In House Bindery and Diecutting

Fully Integrated Electronic Prepress

Scanning • Color Correction
Wide Format Digital Proofing
Page Assembly • Imagesetting

Neoprint, Inc.
11 Alpha Road
Chelmsford, MA 01824-4199

FAX: 978 250-1249
Production FAX: 978 250-0169

e-mail: info@neoffset.com
www.neoffset.com

file transfer protocol:
ftp.neoffset.net

electronic prepress:
cmoore@neoffset.net

Massachusetts • 1 800 696-9939 *Chelmsford • 978 256-9939* *Boston • 617 426-6185*

CATHOLIC PURCHASING SERVICES

Dedicated to saving time and money for religious institutions

Online Ordering Now Available!

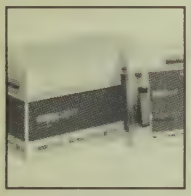

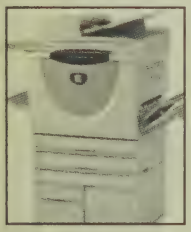
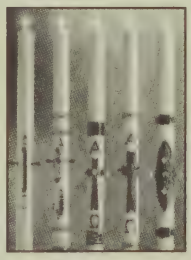

- Office Equipment & Supplies
- Furniture
- Janitorial Products
- Building & Grounds Products
- Educational Equipment & Supplies
- AV & Presentation Products
- Church & Religious Products
- Food Service Products

Catholic Purchasing Services is a national nonprofit purchasing service of the Catholic Church. We help religious institutions save time and money on a wide variety of furniture, equipment, supplies, and services. We generate savings by consolidating the buying power of over 40,000 Catholic institutions throughout the United States and by negotiating with quality suppliers to obtain substantial volume discounts for religious institutions.

As a nonprofit organization, we are completely dedicated to helping you stretch your limited resources by reducing your shopping time and costs. Whatever the size of your organization, you will benefit from purchasing products and services through our discount programs. There are no fees to use our services.

Did you know that we can help with your building renovation and new construction projects?

We can provide complete services for furnishing and equipping any building project. We help you develop product specifications, then supply practically everything you need to furnish and equip your renovated space or new facility, all at a tremendous savings. For more information or a no-obligation quote, call us today.

Contact us first and save!

1-800-237-4125

www.CatholicPurchasing.org

Patrick Baker & Sons, Inc.

50 Years of Personal Service

RELIGIOUS SUPPLIES AND CHURCH FURNISHINGS

Over 1500 Items In Stock

Custom Wood Carvings • Bronze Ware • Vestments • Church Supplies
Will & Baumer Sanctuary Supplies • Emkay Candles • Tabernacles •
Custom Banners

Two Locations

1650 West Street, P.O. Box 1028, Southington, CT 06489
(860) 628-5566 • Fax (860) 276-9438

72 Chambers Street, Fairfield, CT 06430
(203) 366-5058 • Fax (203) 334-8527

www.churchgoods.com

TOLL FREE: 1-800-243-6385

"A Family Business That Cares"

Joseph V. Tally, Inc.

Established 1879

Church Supplies & Religious Gifts

1150 Pontiac Ave . Cranston, RI 02920 401-331-4400 or 800-556-7272 Fax 800-503-6123

New England's Oldest Family Owned Church Supply Business

Our 516 page Catalog is accessible from WWW.TALLYS.COM

- DEMETZ STATUARY, WOODCARVINGS & NATIVITY SETS
- SLABBINCK VESTMENTS AND ALTAR LINENS
- LARGE INVENTORY OF CANDLES FROM CATHEDRAL CANDLE COMPANY

Cathedral
CANDLE COMPANY
Over A Century of Devotion

Store Hours: Mon -Wed, Fri. 9:00AM-5:00PM Thu. 9:00am-7:00PM Sat. 9:30AM-3:00PM

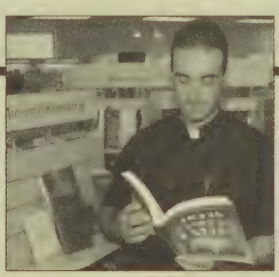

Pauline
BOOKS & MEDIA
www.pauline.org

The sisters and staff of PAULINE BOOKS & MEDIA welcome you, providing the very best in Catholic media and personalized service.

We offer the Word of God in ways that speak to our contemporary communications culture, in the spirit of St. Paul. We look forward to serving you.

Gift Cards Available

885 Providence Highway, Dedham, MA 02026 phone: 781-326-5385

operated by the Daughters of St. Paul

Bibles, Religious Books, Music, DVD's, & Gifts

God's Activity:
The Heart of
Spiritual Direction

A unique 9-month program
for experienced spiritual directors
Center for Religious Development
2240 Massachusetts Ave
Cambridge, MA 02140
PHONE: 617-547-4122 FAX: 617-491-9945
E-mail: info@crdcambridge.com
Web: www.crdcambridge.com

The Center is devoted to:

Exploring God's activity as it seeks to permeate directee, director and supervisor
Enabling directee, director and supervisor to become more alive to God's activity
Providing ten hours weekly of ongoing direction with people from diverse walks of life
Engaging the director with God acting: in directees and in oneself through ongoing supervision
Reflecting continuously on God inviting, encouraging and challenging all those who are involved in the ministry of direction

A ministry of the Religious of Jesus and Mary, Bethany is located in the Mid-Hudson Valley, one hour NW of NYC. Bethany offers directed, guided, and private retreats as well as sabbatical experiences throughout the year.

In addition to the main house, the property includes two lakefront hermitages, a lakefront cottage, and a cottage surrounded by the beauty of nature.

Visit our website for further information.

BETHANY SPIRITUALITY CENTER
Highland Mills, NY
Phone: (845) 460-3061 • Fax: (845) 928-2320
www.bethanyspiritualitycenter.org

CAMPION RENEWAL CENTER
Society of Jesus

319 Concord Road, Weston, MA 02493-1398
Tel: 781-419-1337 • Fax: 781-894-5864
E-mail: acopponi@campioncenter.org
Web: www.campioncenter.org

Rev. James R. Mattaliano, SJ, Director
Rev. William Ibach, SJ, Assistant Director
Anne Copponi, Administrative Assistant

Available to priests, religious and laity for a variety of spiritual renewal programs and retreats including:
The Spiritual Exercises of St Ignatius Loyola (30 days)
Directed Retreats (8 and 5 days)
Weekend Directed Retreats • Guided Weekend Retreats • Days of Prayer/Reflection
18th and 19th Annotation Retreats and individual spiritual direction.

Capacity: 70 Single Rooms
Meeting Rooms: 10 (Capacity: 8-250)
Chapels: 2 (Capacity 14-250)
Prayer Rooms: 2
Dining Rooms: 2 (Capacity 50-100)
Group rentals: Daily, Evening, Weekends, and Weekly

18 miles west of Boston off Route 128/95 Accessible by Mass. Pike

Established 1975

Miramar Retreat Center

Society of the Divine Word
121 Parks Street, (Box M)
Duxbury, MA 02331-0614
TEL 781-585-2460
FAX 781-585-3770
E-mail: miramarma@aol.com
Web: miramarretreat.org

Brother Donald L. Champagne, SVD, Director

Programs: Retreats (preached, directed, guided, and private) for religious, clergy, laity.
Days and Evenings of Recollection for adults and youth; Confirmation retreats;
Pre Cana Programs
Capacity: 60 overnight and 80 daytime.
Call for Retreat Brochure
Est. 1949

GLASTONBURY ABBEY –
RETREATS AND THE ABBEY CENTER

Glastonbury Abbey continues to open its doors to individuals and groups seeking the spiritual nourishment of the monastery's natural beauty, prayerful liturgy and quiet environment. In addition to programs offered by the monks and others, those wishing to make a self-guided retreat are also welcome.

The Abbey Center extends this mission of hospitality by making a new and gracious venue available for day groups of all sizes. It is available as well for rental by faith communities, nonprofit organizations and others seeking a place apart for their own programs.

The Abbey's mission is ecumenical, offering people of all faiths the opportunity for spiritual growth and interaction through a variety of intellectual and spiritual programs.

For more detailed information on **RETREATS** and **THE ABBEY CENTER**, please visit our web site at www.glastonburyabbey.org, or e-mail us at retreats@glastonburyabbey.org, or telephone the Retreat Secretary at 781-749-2155 (ext. 200).

MARIST HOUSE

518 Pleasant St.
Framingham, MA 01701

Tel (508) 879-1620
Fax (508) 879-1132

E-mail: ddamico@conversent.net

Denise D'Amico, Retreat Coordinator

Our Lady of Fatima Shrine
Xaverian Missionaries

101 Summer Street
Holliston, MA 01746-5857
Phone: (508) 429-2144
Fax: (508) 429-4793
E-mail: francissignorelli@yahoo.com
WEB: www.xaviermissionaries.org

Rev. Joe Matteucig, sx, Superior
Rev. Francis Signorelli, sx, Director
Rev. Gerard Furlan, sx
Rev. Anthony B. Lalli, sx
Rev. Robert S. Maloney, sx

Programs:
Year round Marian devotions;
Days and Evenings of Recollection for Youth,
Confirmation classes and Parish groups

Est. 1950

Espousal Retreat House and Conference Center

Directed by the Stigmatine Fathers and Brothers

554 Lexington Street, Waltham, MA 02452-3031
TEL: 781-209-3101
E-mail: espousaladmin@gmail.com
Web: www.espousal.org
Rev. Robert Masciocchi, CSS, Director
Santo Signa, General Manager

Programs:
Group Retreats, Meetings, and Days of Reflection, Marriage preparation, Conferences, Training Seminars, and Youth Programs.

Capacity:
Retreats (100); Meeting Rooms (5) 15-250; Chapel (1) 250; Dining Room (1) 150

Rentals:
Weekends, Weekly, Daily, Evening (Groups)

10 miles west of Boston, Off Routes 128, 95 and Mass. Pike

Established 1954

La Salette Retreat Center

947 Park Street
Attleboro, MA 02703
Tel: 508-222-8530
Fax: 508-236-9089
E-mail: lasaletteretreats@hotmail.com
Web Site: www.lasalette-shrine.org
Rev. Cyriac C. Mattathilanickal, M.S.
Retreat Center Director

Programs: Day, Evening and Weekend Retreats for Adults and/or Youths (preached, directed, and private Retreats). The Center is available for use by non-profit, educational, religious programs, parishes, faculties, and youth programs.
Day programs accommodating up to 400.
Also offered is Pastoral Counseling, Spiritual Direction and Grief Education.
Capacity: 55 overnight and 80 daytime.
Handicapped accessible.
Please call or write for a brochure.

SACRED HEARTS RETREAT CENTER

Congregation of the Sacred Hearts of Jesus and Mary, SSCC

226 Great Neck Road
Wareham, MA 02571-2430
TEL: 508-295-0100
FAX: 508-291-2624
WEB: www.sscc.org/wareham
E-mail: retreats@sscc.org

Fr. Stan Kolasa, SSCC, Director
Sr. Claire Bouchard, SSCC, Administrator

Region: Fall River

San Damiano *House of Prayer*

Sisters of St. Francis of Assisi

333 Pawtucket St.
Lowell, MA 01854
TEL (978) 441-0988
WEB: www.sandamiano-houseofprayer.org
E-mail: lgosf@netzero.net

Linda Greenwood, OSF

Retreatants are welcome for a few hours, a day, an overnight, or an extended period, with 8 to 30 day experiences available.

Day facilities accommodate groups of up to 15, with access to a full kitchen.

We Offer:

Spiritual Direction, Directed Retreats, Private Retreats, Guided Retreats, Hermitage Retreats and Spiritual Resources.

Facilities:
20 rooms, including 4 guest rooms, chapel, resource library, 2 kitchens, 5 bathrooms, large meeting area and screened porch.

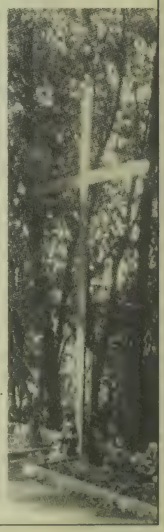

Foyer of Charity

74 Hollett St.
Scituate, MA 02066-1499

TEL 781-545-1080

WEB: www.foyerofcharity.com

E-mail: info@foyerofcharity.com

Fr. Matthew Bradley, Director

Accommodations: 10 rooms
(double, twin, single) with private bath

Retreat types: Preached retreats
& hospitality for church groups

Walking with Jesus
Saint Basil Salvatorian Center

Saint Basil Salvatorian Center

30 East Street, Methuen, MA 01844
Phone 978-683-2959
Website: www.saintbasils.org
Email: stbasilcenter@comcast.net

Father Martin Hyatt, bso Spiritual Director

Christian Bookstore
Hours: Monday through Saturday 9am-6pm

Ministries:
Cursillo and Teen Encounter (October through June)
Precana Programs
Monday 7:30pm Liturgy – Labor Day through June 30

Annual Christian Retreats
Christian Men – 3rd Weekend in March
Christian Women – 2nd Weekend in November

House available for Rentals to schools, parishes & communities
Accommodations (Lodging & Meals) for 90 people

2 Large Conference Rooms available to host day and weekend
parish & school retreats, weddings, showers, & business conferences

Sisters of Notre Dame De Namur

NOTRE DAME SPIRITUALITY CENTER
30 Jeffreys Neck Road, Ipswich, MA 01938
978-356-3552 FAX 978-356-9759 ndmcips@aol.com

Notre Dame Spirituality center is owned and sponsored by the Sisters of Notre Dame de Namur and is located in beautiful scenic Ipswich, Massachusetts on over 100 acres of land surrounded by nature's beauty. It is truly an oasis of peace, space, solitude and quiet.

The Center is largely a hosting facility for adult non-profits offering a wonderful setting for religious retreats. The magnificent main chapel will long be a wonderful memory for all who visit it.

All denominations are welcome.

The Center provides meals, single and double occupancy bedrooms, as well as small and large conference rooms.

The Spirituality of the Sisters of Notre dame de Namur is characterized by the call to discover and to become the very goodness of God in our world.

We have reserved a place for you.

St. Michael's Institute of Sacred Art Learn the ancient techniques of Manuscript Illumination, Stained Glass, Mosaics, Calligraphy, Iconography and Gregorian Chant.
Island retreat programs include weekend retreats for couples, deacons, people in recovery and families.
Guided, directed and private retreats are offered year round.

We can also host your parish or organization's retreat or program.

St. Edmund's is 90 minutes by car and a world away from the city.

Reserve your place now.
www.endersisland.com 860 536-0565 Mystic, CT

Academy of Notre Dame
Elementary and Secondary education since 1852
Accredited by the NEASC
180 Middlesex Road
Tyngsboro, Massachusetts 01879
Tel. 978-649-7611 Fax. 978-649-2909
www.ndatyngsboro.org

Karen M. Juliano , Ed.D., President
Sister Mary Duke, SNDdeN, Elementary School Principal
Sister Patricia Conner, SNDdeN, High School Principal

Notre Dame Academy
Secondary education for girls since 1853
Accredited by the NEASC
1073 Main Street
Hingham, Massachusetts 02043-3996
Tel. 781-749-5930 Fax. 781-749-8366
www.ndahingham.com

Sister Barbara A. Barry, SNDdeN, President
Mrs. Kathleen Colin, Principal

ST. SEBASTIAN'S SCHOOL
ACADEMIC RIGOR | SPIRITUAL DEPTH

1191 Greendale Avenue
Needham, MA 02492
781-449-5200
www.stsebastiansschool.org

A Catholic Independent School Offering
A Rigorous Academic Program In
An Inclusive Environment

· 350 Boys in Grades 7-12 ·
· Average class size of 11 students ·
· Student/Faculty ratio of 7:1 ·
· 20 Advanced Placement Courses ·

St. Sebastian's offers an extensive athletic program which competes in the 16 member Independent School League

NEWTON COUNTRY DAY SCHOOL
OF THE SACRED HEART
GRADES 5-12

785 Centre Street, Newton, MA 02458
Telephone: 617-244-4246
www.newtoncountryday.org

Newton Country Day School offers a serious course of studies; a faculty-student ratio of 1 to 7; and a balanced blend of academics, athletics, the arts, and community service.

EDUCATING WOMEN OF COURAGE AND CONFIDENCE SINCE 1880

Tierney Sound and Video, LLC

"We install the best – We service the rest"

217 Woburn Street, Reading, MA 01867

Ans. Serv. # 781-944-7758 Cell # 617-697-4014

email: dermot@tierneysound.com

WE DESIGN – INSTALL – RENT – SELL – SERVICE

- **Church Audio Re-enforcement to suit all needs**
- **Flat Panel LCD and Plasma Screens • Door Entry**
- **Public Address • Power Point Presentation**
- **DVR Camera Surveillance • Intercoms**
- **Projectors and Overhead Screens**

Sound and Video Communications to Meet All Requirements

Perhaps your present system is in need of updating or replacing? **Dermot O'Keeffe at Tierney Sound and Video** is prepared to fulfill your requirements. Tierney Sound and Video is a supplier and installer of sound, video, door entry and camera surveillance systems and intercommunications equipment. If you have been considering an improvement or upgrading to a more efficient communications system, **Tierney Sound and Video** is always available to survey your needs.

Tierney Sound Systems points with pride to its numerous systems installed in this area, with over four decades of servicing installations of every size and complexity.

Won't you pick up your phone right now and call **Dermot O'Keeffe at Tierney Sound and Video at 781-944-7758.** Your inquiry will receive a prompt and courteous response.

When repairs are needed, there is no need to search the yellow pages. We are a full service provider.

FOLAN

WATERPROOFING & CONSTRUCTION CO., INC.

Building Restoration & Masonry Contractors

WBE/SOMWBA
Certified

"A NAME YOU CAN TRUST"

Sealants & Waterproofing

Specializing in
Historical Restoration of
Churches, Schools &
Municipal Buildings
For Over **39** Years

• Facade Cleaning & Sealing • Epoxy Injection • Special Coatings

Tel: 508-238-6550 • Fax: 508-238-9425

795 Washington St., S. Easton, MA 02375

Noreen Folan - Vice President

ADVANCED

ADVANCED WINDOWS, INC.

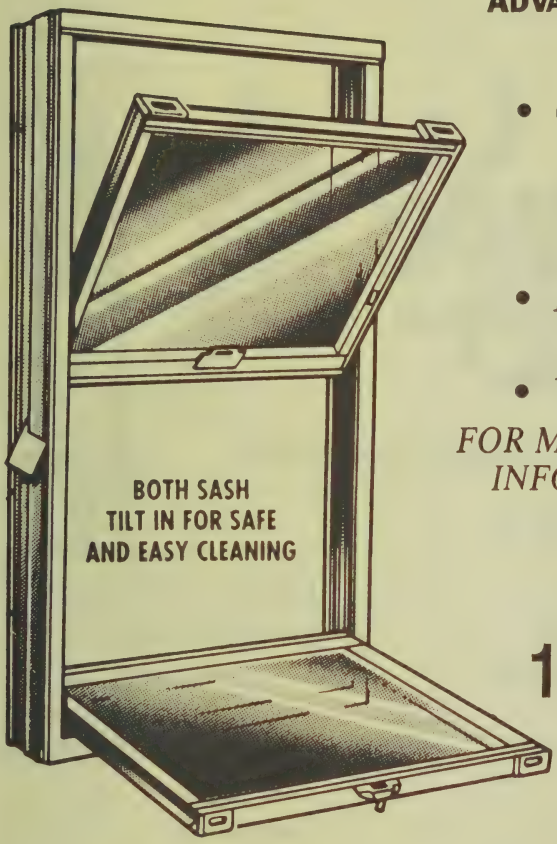

Specializing In:

- *Commercial Replacement Windows • Doors*
- *Roofing*
- *Vinyl Siding*

*FOR MORE INFORMATION **

CALL NOW

1-800-696-5678

ADVANCED

ADVANCED WINDOWS, INC.

507 Crescent Street, Rte. 27
Brockton, MA 02302
508-580-2605
Fax: 508-584-1411

* References Supplied Upon Request

awindowsinc@aol.com

Lloyd's

• FINE QUALITY CHURCH FURNITURE •

• ESTABLISHED 1969 •

- DOORS & WINDOWS
- PEWS & ACCESSORIES
- STACKING CHAPEL CHAIRS
- PRIE DIEUX
- CHAIRS
- CANDLESTICKS
- SHRINES
- REPRODUCTIONS
- REPAIRS & REFURBISHING
- ALTARS
- VESTMENT CASES
- BAPTISMAL FONTS
- PULPITS
- LECTERNS
- KNEELER PADS
- TABERNACLES
- CROSSES
- UPHOLSTERY

LLOYD'S WOODWORKING, INC.

86 RIVER STREET

HUDSON, MASSACHUSETTS 01749

TEL. 978-562-9007

FAX 978-562-9021

Buyers and Advertisers Guide

A

Academy of Notre Dame -Tyngsborough	978-649-7611	294
Advanced Windows, Inc	800-696-5678	297
Ahern Painting Co.	781-665-5600	274
Andrew Lane	800-451-2520	Back
Anna Maria College	508-849-3360	266
Annual Catholic Appeal	617-779-3700	261
Architectural Design Concepts, Inc.	978-686-2112	Inside Back
Auburn Construction	781-857-1220	269

B

Bethany Spiritual Center	845-460-3061	290
Boston Catholic Men's & Women's Conferences	617-977-0916	264

C

Campion Renewal Center	781-419-1337	290
Catholic Association of Foresters	800-282-2263	265
Catholic Foundation, The	617-779-3700	282
Catholic Purchasing Services	800-237-4125	287
Center For Religious Development	617-547-4122	290
Community Counselling Services	888-553-9693	281

E

Emmanuel College	617-735-9715	267
Espousal Retreat House and Conference Center	781-209-3101	292

F

Folan Waterproofing and Construction	508-238-6550	296
Foyer Of Charity	781-545-1080	293

G

G.T. Reilly & Company	617-696-8900	266
Glastonbury Abbey	781-749-2155	291

H

Holy Cross Family Ministries	800-299-PRAY	277

K

Kiley and Associates	781-942-0388	273
Knights of Columbus	781-551-0628	284

L

La Salette Retreat Center	508-222-8530	292
Legatus	617-830-0249	265
Letter Concepts	800-828-5101	278
Lloyd's Woodworking, Inc.	978-562-9007	298

M

MAM Program, Saint John Seminary	617-779-4104	268
Marist House	508-879-1620	291
Marr Companies	617-269-7200	269
Mats and Matting	800-872-9700	263
Miramar Retreat Center	781-585-2460	291
Missionary Society of Saint James	617-742-4715	285

N

Neoprint	978-256-9939	286
Newton Country Day School	617-244-4246	294
Notre Dame Academy - Hingham	781-749-5930	294
Notre Dame Spirituality Center	978-356-9759	293

O

O'Connor Contractors	617-354-9000	272
Our Lady Of Fatima Shrine	508-429-4793	291

P

Patrick Baker and Sons	800-243-6385	288
Patrick J. Kennedy and Sons	617-265-5535	283
Pauline Books and Media	781-326-5385	289
Professional Roofing Contractors	978-744-6888	270

R

Richard R. Blaine & Associates	978-332-5100	277
Ruotolo Associates	978-475-6890	279

S

Sacred Hearts Retreat Center	508-295-0100	292
Saint Basil Salvatorian Center	978-683-2959	293
Saint Edmunds Enders Island	860-536-0565	293
Saint Sebastian's School	781-449-5200	294
San Damiano House of Prayer	978-441-0988	292
Santini, Inc.	781-648-3900	269
Servicemaster	800-783-0552	276

T

Tally's	800-556-7272	289
The Catholic Foundation	617-779-3700	282
Themeli Builders, Inc.	508-429-9209	275
Tierney Sound and Video, LLC	781-944-7758	295
Trinity Fundraising	866-296-3445	280

Y

Young World	617-471-3811	285

Accountants

G.T. REILLY & COMPANY
617-696-8900 266

Aerial Lifts

MARR COMPANIES
617-269-7200 269

Air Conditioning

PATRICK J. KENNEDY AND SONS
617-265-5535 283

Altar Linens

PATRICK BAKER AND SONS
800-243-6385 288

TALLY'S
800-556-7272 289

Altar Server Apparel

PATRICK BAKER AND SONS
800-243-6385 288

Altar Supplies

ANDREW LANE
800-451-2520 BACK

Altar Wine

ANDREW LANE
800-451-2520 BACK

PATRICK BAKER AND SONS
800-243-6385 288

Annual and Mini Appeals

TRINITY FUNDRAISING
866-296-3445 280

Annual Appeal Services

LETTER CONCEPTS
800-828-5101 278

Annual Catholic Appeal

THE CATHOLIC FOUNDATION
617-779-3700 261
617-779-3702 282

Architects

ARCHITECTURAL DESIGN CONCEPTS, INC.
978-686-2112 INSIDE BACK

Artwork Conservation

AHERN PAINTING CO.
781-665-5600 274

Audio Visual Equipment

TIERNEY SOUND AND VIDEO
781-944-7758 295

Bequests

THE CATHOLIC FOUNDATION
617-779-3700 261
617-779-3702 282

MISSIONARY SOCIETY OF SAINT JAMES
617-742-4715 285

Binding Services

NEOPRINT
978-256-9939 286

Biohazard Remidiation

SERVICEMASTER
800-783-0552 276

Books

TALLY'S
800-556-7272 289

PAULINE BOOKS AND MEDIA
781-326-5385 289

Boston Catholic Conferences

BOSTON CATHOLIC MEN'S & WOMEN'S CONFERENCES
617-977-0916 264

Building Consultants

AUBURN CONSTRUCTION
781-857-1220 269

FOLAN WATERPROOFING AND CONSTRUCTION
508-238-6550 296

O'CONNOR CONTRACTORS
617-354-9000 272

SANTINI, INC.
781-648-3900 269

THEMELI BUILDERS, INC.
508-429-9209 275

Business Consultants

G.T. REILLY & COMPANY
617-696-8900 266

Camera Surveillance Systems

TIERNEY SOUND AND VIDEO
781-944-7758 295

Candles

ANDREW LANE
800-451-2520 BACK

TALLY'S
800-556-7272 289

Candlesticks

LLOYD'S WOODWORKING
978-562-9007 298

Capital Campaign Services

LETTER CONCEPTS
800-828-5101 278

RUOTOLO ASSOCIATES
978-475-6890 279

TRINITY FUNDRAISING
866-296-3445 280

Carpentry

KILEY AND ASSOCIATES
781-942-0388 273

Carpetin/Repair

MATS AND MATTING
800-872-9700 263

Carving

ANDREW LANE
800-451-2520 BACK

Carvings/Altars

LLOYD'S WOODWORKING
978-562-9007 298

Catholic Foundation

THE CATHOLIC FOUNDATION
617-779-3700 261
617-779-3702 282

Catholic Men

KNIGHTS OF COLUMBUS
781-551-0628 284

Catholic Professionals

CATHOLIC ASSOCIATION OF FORESTERS
800-282-2263 265

LEGATUS
617-830-0249 265

Certified Public Accountant

G.T. REILLY & COMPANY
617-696-8900 266

Chairs

ANDREW LANE
800-451-2520 BACK

LLOYD'S WOODWORKING
978-562-9007 298

Charitable Gift Giving

THE CATHOLIC FOUNDATION
617-779-3700 261
617-779-3702 282

Church Candles

PATRICK BAKER AND SONS
800-243-6385 288

Church Decorating

J. W. GRAHAM
800-491-4889 271

Church Design

ARCHITECTURAL DESIGN CONCEPTS, INC.
978-686-2112 INSIDE BACK

Church Furniture

ANDREW LANE
800-451-2520 BACK

Church Furniture Restoration

J. W. GRAHAM
800-491-4889 271

PATRICK BAKER AND SONS
800-243-6385 288

Church Painting

J. W. GRAHAM
800-491-4889 271

KILEY AND ASSOCIATES
781-942-0388 273

Church Supplies

TALLY'S
800-556-7272 289

Clean Up Services

SERVICEMASTER
800-783-0552 276

Clerical Apparel

PATRICK BAKER AND SONS
800-243-6385 288

Colleges

ANNA MARIA COLLEGE
508-849-3360 266

EMMANUEL COLLEGE
617-735-9715 267

MAM PROGRAM, SAINT JOHN SEMINARY
617-779-4104 268

College Preparatory Schools

ACADEMY OF NOTRE DAME -TYNGSBORO
978-649-7611 294

NOTRE DAME ACADEMY - HINGHAM
781-749-5930 294

NEWTON COUNTRY DAY SCHOOL
617-244-4246 294

SAINT SEBASTIAN'S SCHOOL
781-449-5200 294

Communication Engineers

TIERNEY SOUND AND VIDEO
781-944-7758 295

Computer Processing

LETTER CONCEPTS
800-828-5101 278

Construction

AUBURN CONSTRUCTION
781-857-1220 269

O'CONNOR CONTRACTORS
617-354-9000 272

SANTINI, INC.
781-648-3900 269

THEMELI BUILDERS, INC.
508-429-9209 275

Construction Consultants

O'CONNOR CONTRACTORS
617-354-9000 272

THEMELI BUILDERS, INC.
508-429-9209 275

Construction Equipment

MARR COMPANIES
617-269-7200 269

Contractors

AUBURN CONSTRUCTION
781-857-1220 269

O'CONNOR CONTRACTORS
617-354-9000 272

SANTINI, INC.
781-648-3900 269

THEMELI BUILDERS, INC.
508-429-9209 275

Copper Roofing

PROFESSIONAL ROOFING CONTRACTORS
978-744-6888 270

Country Day Schools

NEWTON COUNTRY DAY SCHOOL
617-244-4246 294

SAINT SEBASTIAN'S SCHOOL
781-449-5200 294

Cranes

MARR COMPANIES
617-269-7200 269

Crosses

LLOYD'S WOODWORKING
978-562-9007 298

Decorators

J. W. GRAHAM
800-491-4889 271

KILEY AND ASSOCIATES
781-942-0388 273

Design and Planning

ARCHITECTURAL DESIGN CONCEPTS, INC.
978-686-2112 INSIDE BACK

O'CONNOR CONTRACTORS
617-354-9000 272

THEMELI BUILDERS, INC.
508-429-9209 275

Development

THE CATHOLIC FOUNDATION
617-779-3700 261
617-779-3702 282

Development cont.

COMMUNITY COUNSELING SERVICES
888-553-9693 281

LETTER CONCEPTS
800-828-5101 278

RICHARD R. BLAINE & ASSOCIATES
978-332-5100 277

RUOTOLO ASSOCIATES
978-475-6890 279

TRINITY FUNDRAISING
866-296-3445 280

Development Consultants

COMMUNITY COUNSELLING SERVICES
888-553-9693 281

RICHARD R. BLAINE & ASSOCIATES
978-332-5100 277

TRINITY FUNDRAISING
866-296-3445 280

Development Office

HOLY CROSS FAMILY MINISTRIES
800-299-PRAY 277

Direct Mail

LETTER CONCEPTS
800-828-5101 278

Directed Retreats

CAMPION RENEWAL CENTER
781-419-1337 290

Disaster Restoration

SERVICEMASTER
800-783-0552 276

Door Entry Systems

TIERNEY SOUND AND VIDEO
781-944-7758 295

Door Refinishing

KILEY AND ASSOCIATES
781-942-0388 273

Doors

ADVANCED WINDOWS, INC
800-696-5678 297

Doors (Custom Wooden)

LLOYD'S WOODWORKING
978-562-9007 298

Educational Programs

HOLY CROSS FAMILY MINISTRIES
800-299-PRAY 277

MAM PROGRAM, ST. JOHN'S SEMINARY
617-779-4104 268

Elementary Schools

ACADEMY OF NOTRE DAME -TYNGSBORO
978-649-7611 294

Emergency Clean Up

SERVICEMASTER
800-783-0552 276

Employee Benefits Program Design

G.T. REILLY & COMPANY
617-696-8900 266

Endowment

THE CATHOLIC FOUNDATION
617-779-3700 261
617-779-3702 282

Engineering

ARCHITECTURAL DESIGN CONCEPTS, INC.
978-686-2112 INSIDE BACK

Equipment Sales

CATHOLIC PURCHASING SERVICES
800-237-4125 287

Estate Planning

HOLY CROSS FAMILY MINISTRIES
800-299-PRAY 277

Façade Cleaning/Sealing

FOLAN WATERPROOFING AND CONSTRUCTION
508-238-6550 296

Family Prayer/ Rosary

Family Theater Productions

HOLY CROSS FAMILY MINISTRIES
800-299-PRAY 277

Faux Finishes

AHERN PAINTING CO.
781-665-5600 274

J. W. GRAHAM
800-491-4889 271

Feasibility/Planning Studies

RUOTOLO ASSOCIATES
978-475-6890 279

Financial Consultants

G.T. REILLY & COMPANY
617-696-8900 266

Fire Damage Clean Up

SERVICEMASTER
800-783-0552 276

Fraternal Benefit Society

CATHOLIC ASSOCIATION OF FORESTERS
800-282-2263 265

Fundraising

COMMUNITY COUNSELLING SERVICES
888-553-9693 281

LETTER CONCEPTS
800-828-5101 278

RICHARD R. BLAINE & ASSOCIATES
978-332-5100 277

RUOTOLO ASSOCIATES
978-475-6890 279

TRINITY FUNDRAISING
866-296-3445 280

Fundraising Consultants

COMMUNITY COUNSELLING SERVICES
888-553-9693 281

TRINITY FUNDRAISING
866-296-3445 280

General Contractors

AUBURN CONSTRUCTION
781-857-1220 269

O'CONNOR CONTRACTORS
617-354-9000 272

SANTINI, INC.
781-648-3900 269

THEMELI BUILDERS, INC.
508-429-9209 275

Gifts

THE CATHOLIC FOUNDATION
617-779-3700 261
617-779-3702 282

PAULINE BOOKS AND MEDIA
781-326-5385 289

TALLY'S
800-556-7272 289

Giving

THE CATHOLIC FOUNDATION
617-779-3700 261
617-779-3702 282

Gold Leaf

AHERN PAINTING CO.
781-665-5600 274

J. W. GRAHAM
800-491-4889 271

KILEY AND ASSOCIATES
781-942-0388 273

Group Purchasing

CATHOLIC PURCHASING SERVICES
800-237-4125 287

Gutters

ADVANCED WINDOWS, INC
800-696-5678 297

PROFESSIONAL ROOFING CONTRACTORS
978-744-6888 270

Gym Floor Refinishing

MATS AND MATTING
800-872-9700 263

Gym Program

YOUNG WORLD
617-471-3811 285

Heating

PATRICK J. KENNEDY AND SONS
617-265-5535 283

Historical Preservation

AHERN PAINTING CO.
781-665-5600 274

O'CONNOR CONTRACTORS
617-354-9000 272

Historical Restoration

FOLAN WATERPROOFING AND CONSTRUCTION
508-238-6550 296

Historical Windows

ADVANCED WINDOWS, INC
800-696-5678 297

Human Resources Consultants

G.T. REILLY & COMPANY
617-696-8900 266

HVAC

PATRICK J. KENNEDY AND SONS
617-265-5535 283

Increased Giving

COMMUNITY COUNSELLING SERVICES
888-553-9693 281

LETTER CONCEPTS
800-828-5101 278

RICHARD R. BLAINE & ASSOCIATES
978-332-5100 277

RUOTOLO ASSOCIATES
978-475-6890 279

Intercom Systems

TIERNEY SOUND AND VIDEO
781-944-7758 295

Interior Design

ARCHITECTURAL DESIGN CONCEPTS, INC.
978-686-2112 INSIDE BACK

Kneelers

LLOYD'S WOODWORKING
978-562-9007 298

PATRICK BAKER AND SONS
800-243-6385 288

Knights

KNIGHTS OF COLUMBUS
781-551-0628 284

Lectures

PAULINE BOOKS AND MEDIA
781-326-5385 289

Lightening Rods

PROFESSIONAL ROOFING CONTRACTORS
978-744-6888 270

Liturgical Design

ARCHITECTURAL DESIGN CONCEPTS, INC.
978-686-2112 INSIDE BACK

Liturgical Furnishing Design

ARCHITECTURAL DESIGN CONCEPTS, INC.
978-686-2112 INSIDE BACK

Management Services Fundraising

COMMUNITY COUNSELLING SERVICES
888-553-9693 281

Marble/Marble Tile

ANDREW LANE
800-451-2520 BACK

Marbleizing

AHERN PAINTING CO.
781-665-5600 274

J. W. GRAHAM
800-491-4889 271

KILEY AND ASSOCIATES
781-942-0388 273

Marketing Consultant

RUOTOLO ASSOCIATES
978-475-6890 279

Masonry Contractors

FOLAN WATERPROOFING AND CONSTRUCTION
508-238-6550 296

Masonry Repairs

KILEY AND ASSOCIATES
781-942-0388 273

Mats

MATS AND MATTING
800-872-9700 263

Mechanical Contractors

O'CONNOR CONTRACTORS
617-354-9000 272

Men's Conference

BOSTON CATHOLIC MEN'S & WOMEN'S CONFERENCES
617-977-0916 264

Ministry

MAM PROGRAM, SAINT JOHN SEMINARY
617-779-4104 268

Missionary Society

MISSIONARY SOCIETY OF SAINT JAMES
617-742-4715 285

Mold Remidiation

SERVICEMASTER
800-783-0552 276

Music

PAULINE BOOKS AND MEDIA
781-326-5385 289

Offertory Programs

TRINITY FUNDRAISING
866-296-3445 280

Offset Printing

NEOPRINT
978-256-9939 286

Painting

AHERN PAINTING CO.
781-665-5600 274

J. W. GRAHAM
800-491-4889 271

Pew Refinishing

AHERN PAINTING CO.
781-665-5600 274

Pew Restoration

LLOYD'S WOODWORKING
978-562-9007 298

Physical Education

YOUNG WORLD
617-471-3811 285

Planned Giving

COMMUNITY COUNSELLING SERVICES
888-553-9693 281

RUOTOLO ASSOCIATES
978-475-6890 279

Planning Studies

TRINITY FUNDRAISING
866-296-3445 280

Plastering

J. W. GRAHAM
800-491-4889 271

KILEY AND ASSOCIATES
781-942-0388 273

Pledge Recording/ Remittance

LETTER CONCEPTS
800-828-5101 278

Pledge Redemption

TRINITY FUNDRAISING
866-296-3445 280

Plumbing

PATRICK J. KENNEDY AND SONS
617-265-5535 283

Prayer Programs

HOLY CROSS FAMILY MINISTRIES
800-299-PRAY 277

Prayer Workshop

CENTER FOR RELIGIOUS DEVELOPMENT
617-547-4122 290

Pre Construction Services

O'CONNOR CONTRACTORS
617-354-9000 272

THEMELI BUILDERS, INC.
508-429-9209 275

Pressure Cleaning

KILEY AND ASSOCIATES
781-942-0388 273

Printers

NEOPRINT
978-256-9939 286

Printing - Offset

NEOPRINT
978-256-9939 286

Projectors/Screens

TIERNEY SOUND AND VIDEO
781-944-7758 295

Public Address Systems

TIERNEY SOUND AND VIDEO
781-944-7758 295

Public Relations

RICHARD R. BLAINE & ASSOCIATES
978-332-5100 277

Public Relations cont.

RUOTOLO ASSOCIATES
978-475-6890 279

Purchasing

CATHOLIC PURCHASING SERVICES
800-237-4125 287

Reflection

CAMPION RENEWAL CENTER
781-419-1337 290

Religious Articles

ANDREW LANE
800-451-2520 BACK

PATRICK BAKER AND SONS
800-243-6385 288

TALLY'S
800-556-7272 289

Religious Development

CENTER FOR RELIGIOUS DEVELOPMENT
617-547-4122 290

Religious Software/ Multi Media

PAULINE BOOKS AND MEDIA
781-326-5385 289

Retreats

BETHANY SPIRITUAL CENTER
845-460-3061 290

CAMPION RENEWAL CENTER
781-419-1337 290

Retreats cont.

ESPOUSAL RETREAT HOUSE AND CONFERENCE CENTER
781-209-3101 292

FOYER OF CHARITY
781-545-1080 293

GLASTONBURY ABBEY
781-749-2155 291

LA SALETTE RETREAT CENTER
508-222-8530 292

MARIST HOUSE
508-879-1620 291

MIRAMAR RETREAT CENTER
781-585-2460 291

NOTRE DAME SPIRITUALITY CENTER
978-356-9759 293

OUR LADY OF FATIMA SHRINE
508-429-4793 291

SACRED HEARTS RETREAT CENTER
508-295-0100 292

SAINT BASIL SALVATORIAN CENTER
978-683-2959 293

SAINT EDMUNDS ENDERS ISLAND
860-536-0565 293

SAN DAMIANO HOUSE OF PRAYER
978-441-0988 292

Rigging

MARR COMPANIES
617-269-7200 269

Roofing

ADVANCED WINDOWS, INC
800-696-5678 297

PROFESSIONAL ROOFING CONTRACTORS
978-744-6888 270

Rubber Roofing

PROFESSIONAL ROOFING CONTRACTORS
978-744-6888 270

Sacramental Wine

ANDREW LANE
800-451-2520 BACK

Sanctuary Supplies

ANDREW LANE
800-451-2520 BACK

Scaffolding

MARR COMPANIES
617-269-7200 269

Sealants

FOLAN WATERPROOFING AND CONSTRUCTION
508-238-6550 296

Secondary Schools

ACADEMY OF NOTRE DAME -TYNGSBORO
978-649-7611 294

NOTRE DAME ACADEMY - HINGHAM
781-749-5930 294

NEWTON COUNTRY DAY SCHOOL
617-244-4246 294

Secondary Schools cont.

SAINT SEBASTIAN'S SCHOOL
781-449-5200 294

Security Systems

TIERNEY SOUND AND VIDEO
781-944-7758 295

Shoring and Forming

MARR COMPANIES
617-269-7200 269

Siding

ADVANCED WINDOWS, INC
800-696-5678 297

Site Planning

ARCHITECTURAL DESIGN CONCEPTS, INC.
978-686-2112 INSIDE BACK

Slate Roofing

PROFESSIONAL ROOFING CONTRACTORS
978-744-6888 270

Smoke Damage Clean Up

SERVICEMASTER
800-783-0552 276

Soot Damage Clean Up

SERVICEMASTER
800-783-0552 276

Sound Equipment

TIERNEY SOUND AND VIDEO
781-944-7758 295

Sound Technicians

TIERNEY SOUND AND VIDEO
781-944-7758 295

Space Planning

ARCHITECTURAL DESIGN CONCEPTS, INC.
978-686-2112 INSIDE BACK

Spiritual Direction

CENTER FOR RELIGIOUS DEVELOPMENT
617-547-4122 290

CAMPION RENEWAL CENTER
781-419-1337 290

Staining and Refinishing

MATS AND MATTING
800-872-9700 263

Stair Treads

MATS AND MATTING
800-872-9700 263

Statuary

PATRICK BAKER AND SONS
800-243-6385 288

Stewardship

THE CATHOLIC FOUNDATION
617-779-3700 261
617-779-3702 282

Stewardship Programs

COMMUNITY COUNSELLING SERVICES
888-553-9693 281

LETTER CONCEPTS
800-828-5101 278

Stewardship Programs cont.

RUOTOLO ASSOCIATES
978-475-6890 279

TRINITY FUNDRAISING
866-296-3445 280

Stonework Cleaning/ Polishing

AHERN PAINTING CO.
781-665-5600 274

Storm Windows

ADVANCED WINDOWS, INC
800-696-5678 297

Strategic Consultants

COMMUNITY COUNSELLING SERVICES
888-553-9693 281

Strategic Planning

COMMUNITY COUNSELLING SERVICES
888-553-9693 281

RICHARD R. BLAINE & ASSOCIATES
978-332-5100 277

RUOTOLO ASSOCIATES
978-475-6890 279

Tapes/DVDs

PAULINE BOOKS AND MEDIA
781-326-5385 289

Tar and Gravel Roofing

PROFESSIONAL ROOFING CONTRACTORS
978-744-6888 270

Technology Advisory Services

G.T. REILLY & COMPANY
617-696-8900 266

Upholstery

LLOYD'S WOODWORKING
978-562-9007 298

Vestments

ANDREW LANE
800-451-2520 BACK

TALLY'S
800-556-7272 289

Vinyl Siding

ADVANCED WINDOWS, INC
800-696-5678 297

Wallpaper Hanging

AHERN PAINTING CO.
781-665-5600 274

J. W. GRAHAM
800-491-4889 271

Warehousing

MARR COMPANIES
617-269-7200 269

Water Damage Clean Up

SERVICEMASTER
800-783-0552 276

Water Damage Repair

AHERN PAINTING CO.
781-665-5600 274

Waterproofing

FOLAN WATERPROOFING AND CONSTRUCTION
508-238-6550 296

Wills

THE CATHOLIC FOUNDATION
617-779-3700 261
617-779-3702 282

MISSIONARY SOCIETY OF SAINT JAMES
617-742-4715 285

Windows

ADVANCED WINDOWS, INC
800-696-5678 297

LLOYD'S WOODWORKING
978-562-9007 298

Women's Conference

BOSTON CATHOLIC MEN'S & WOMEN'S CONFERENCES
617-977-0916 264

Wood Carvings

ANDREW LANE
800-451-2520 BACK

PATRICK BAKER AND SONS
800-243-6385 288

Wood Floor Repair

MATS AND MATTING
800-872-9700 263

Wood Refinishing

KILEY AND ASSOCIATES
781-942-0388 273

Woodwork

LLOYD'S WOODWORKING
978-562-9007 298

Administration and Financial Services

Mr. James P. McDonough,
Secretary and Chancellor
66 Brooks Drive
Braintree MA 02184-3839

TEL 617-746-5670 FAX 617-779-4571
E-mail jpm@rcab.org

Cemeteries

Mr. Robert Visconti, Director
175 Broadway
Malden MA 02148-6097
TEL 781-322-6300
FAX 781-322-3801
E-mail Rvisconti@rcab.org
Web ccemetery.org

Finance and Technology

Mr. Glen Mattera, Director
66 Brooks Drive
Braintree MA 02184-3839
TEL 617-746-5878
FAX 617-779-4564
E-mail

Human Resources

Carol Gustavson, Director
66 Brooks Drive
Braintree MA 02184-3839
TEL 617-746-5829
FAX 617-779-4571
E-mail carol_gustavson@rcab.org

Parish Services and Risk Management

Mr. Joseph McEnness, Director
66 Brooks Drive
Braintree MA 02184-3839
TEL 617-746-5740
FAX 617-779-4510
E-mail jmcenness@rcab.org

Planning and Projects

Mr. Kevin Kiley, Director
66 Brooks Drive
Braintree MA 02184-3839
TEL 617-746-5671
FAX 617-746-5456
E-mail peter_silva@rcab.org

Planning Office for Urban Affairs

Ms. Lisa Alberghini, Director
84 State Street
Boston MA 02109-
TEL 617-350-8885
FAX 617-350-8889
E-mail lba@poua.org

Boards, Committees and Commissions

Health Benefit Trust, Insurance and Pension Trusts, Caritas Christi Retirement Plan

Seán P. Cardinal O'Malley, OFM Cap.,
Very Reverend Richard M. Erikson;
Brother James Peterson, OFM Cap
Alternate for Cardinal O'Malley:
Rev. Joseph K. Raeke;
Mr. Robert Guyon; Mr. James P. McDonough; Mr. Wilson D. Rogers; Mr. David Woonton; Ms. Helen Drinan; Ms. Anna-Marie Ferraro
Plan Administrator: Mr. James M. Walsh
Plan Manager: Ms. Mary Regan
Caritas Christi Delegate: Pamela Donovan
Attorney for the Trust: Linda Sherman
Consultants: JP Morgan Compensation and Benefit Strategies for the pension plans and Mercer for the health plan

Insurance Advisory Committee

Chair: Mr. James P. McDonough
Members: Mr. John P. Riordon; Mr. James Walsh; Mr. Edward Waystack
Counsel: Mr. Wilson D. Rogers
Consultant: Mr. Joseph F. McEnness

Massachusetts Catholic Self Insurance Group

President: Mr. James P. McDonough
Treasurer: Mr. James M. Walsh
Directors: Mr. Robert Cantwell; Mr. Steven Fischer; Mr. Joseph P. Welch
Counsel: Timothy M. McCrystal
Clerk: Rev. Charles Higgins
Administrator: Mr. Joseph M. McEnness

Investment Advisory Committee

Chair: Deacon Charles Clough
Very Reverend Richard M. Erikson; Mr. Gerald Curtis; Mr. James J. Mahoney; Mr. James P. McDonough; Mr. Thomas M. O'Neil; Mr. Thomas Stakem; Ms. Maureen E. Cullinane; Ms. Kathleen Hegenbart

Audit Committee

Chair: Mr. John McCarthy
Members: Mr. Joseph Finn; Mr. James F. O'Connor

Archdiocesan Building Commission

Chair: Mr. James P. McDonough
Members: Rev. Joseph A. Antonellis; Rev. William D. Coughlin; Rev. Brian F. Manning; Rev. Robert McMillan, SJ
Consultants:
Mr. Rafik Ayoub; Mr. Robert A. Cassidy; Mr. Daniel J. Dieso; Mr. Peter J. Forte; Mr. Peter G. Silva

Archdiocesan Cemeteries

The Catholic Cemetery Association of the Archdiocese of Boston, Inc.

Mr. Robert Visconti, Executive Director
175 Broadway
Malden MA 02148-6097

TEL 888-919-7926 TEL 781-322-6300
FAX 781-322-3801
WEB ccemetery.org

Boston

Saint Francis de Sales
313 Bunker Hill Street
Boston MA 02129-1826
Pastoral Region Central

Andover

Sacred Heart
Corbett Road
Andover MA 01810-
Pastoral Region Merrimack

Arlington

Saint Paul
30 Broadway
Arlington MA 02179-5523
Pastoral Region North

Beverly

Saint Mary
106 Brimbal Avenue
Beverly MA 01915-1936
Pastoral Region North

Cambridge

North Cambridge Catholic
244 Rindge Avenue
Cambridge MA 02140-2526
Pastoral Region Central

Framingham

Saint George
177 Cherry Street
Framingham MA 01706-
Pastoral Region West

Gloucester

Calvary
151 Eastern Ave
Gloucester MA 01930-
Pastoral Region North

Oak Hill
55 Poplar Street
Gloucester MA 01930-
Pastoral Region North

Haverhill

Saint James
360 Primrose Street
Haverhill MA 01830-3198
Pastoral Region Merrimack

Saint Joseph
892 Hilldale Avenue
Haverhill MA 01830-
Pastoral Region Merrimack

Saint Patrick
395 North Broadway
Haverhill MA 01830-
Pastoral Region Merrimack

Lynn

Saint Jean
134 Broadway
Lynn MA 01904-1868
Pastoral Region North

Saint Joseph
134 Broadway
Lynn MA 01904-1868
Pastoral Region North

Saint Mary
190 Lynnfield Street
Lynn MA 01904-
Pastoral Region North

Malden

Holy Cross
175 Broadway
Malden MA 02148-6097
Pastoral Region North

Saint Mary
304 Fellsway East
Malden MA 02148-
Pastoral Region North

Marblehead

Star of the Sea
140 Lafayette Street
Marblehead MA 01947-
Pastoral Region North

Marlborough

Immaculate Conception
Beach Street
Marlborough MA 01752-
Pastoral Region West

Saint Mary
Beach Street
Marlborough MA 01752-
Pastoral Region West

Salem

Saint Mary
226 North Street
Salem MA 01970-1645
Pastoral Region North

Stoneham

Saint Patrick
120 Elm Street
Stoneham MA 02180-
Pastoral Region North

Waltham

Calvary
250 High Street
Waltham MA 02154-5914
Pastoral Region West

Watertown

Catholic Mount Auburn
64 Cottage Street
Watertown MA 02472-1516
Pastoral Region West

Saint Patrick
Belmont Street
Watertown MA 02472-
Pastoral Region West

Winchester

Calvary
686 Washington Street
Winchester MA 01890-
Pastoral Region North

Boston

Saint Augustine
225 Dorchester Avenue
Boston MA 02127-
TEL 617-268-1230
Parish Saint Monica and Saint Augustine Parish
Region Central

Abington

Saint Patrick
455 Plymouth Street
Abington MA 02351-
TEL 781- 982-8974
Parish Saint Bridget Parish
Region South

Amesbury

Saint Joseph
6 Allen's Court
Amesbury MA 01913-
TEL 978-388-0330
Parish Holy Family Parish
Region Merrimack

Avon

Saint Michael
87 North Main Street
Avon MA 02322-
TEL 508-586-7210
Parish Saint Michael Parish
Region South

Ayer

Saint Mary
31 Shirley Street
Ayer MA 01432-
TEL 978-772-2414
Parish Saint Mary Parish
Region Merrimack

Bridgewater

Saint Thomas Aquinas
103 Center Street
Bridgewater MA 02324-
TEL 508-697-9528
Parish Saint Thomas Aquinas Parish
Region South

Brockton

Calvary
331 Main Street
Brockton MA 02301-
TEL 508-586-4840
Parish Saint Patrick Parish
Region South

Saint Patrick
331 Main Street
Brockton MA 02301-
TEL 508-586-4840
Parish Saint Patrick Parish
Region South

Canton

Saint Mary
700 Washington Street
Canton MA 02021-
TEL 781- 828-0090
Parish Saint John the Evangelist Parish
Region South

Concord

Saint Bernard
70 Monument Square
Concord MA 01742-
TEL 978-369-7442
Parish Holy Family Parish
Region West

Danvers

Annunciation
24 Conant Street
Danvers MA 01935-
TEL 978-774-0340
Parish Saint Mary of the Annunciation Parish
Region West

Saint Mary
24 Conant Street
Danvers MA 01935-
TEL 978-774-0340
Parish Saint Mary of the Annunciation Parish
Region West

Dedham

Saint Mary
420 High Street
Dedham MA 02026-
TEL 781- 326-0550
Parish Saint Mary Parish
Region West

Foxborough

Saint Mary
58 Carpenter Street
Foxborough MA 02035-
TEL 508-543-7726
Parish Saint Mary Parish
Region West

Framingham

Saint Stephen
221 Concord Street
Framingham MA 01702-
TEL 508-875-4788
Parish Saint Stephen Parish
Region West

Saint Tarcisius
Winthrop Street
Framingham MA 01702-
TEL 508-875-8623
Parish Saint Tarcisius Parish
Region West

Franklin

Saint Mary
Beaver Street
Franklin MA 02038-
TEL 508-528-6826
Parish Saint Mary Parish
Region West

Hingham

Saint Paul
147 North Street
Hingham MA 02043-
TEL 781- 749-0587
Parish Saint Paul Parish
Region South

Holliston

Saint Mary
Washington Street
Holliston MA 01746-
TEL 508-429-4427
Parish Saint Mary Parish
Region West

Hopkinton

Saint John the Evangelist
20 Church Street
Hopkinton MA 01748-
TEL 508-435-3313
Parish Saint John the Evangelist Parish
Region West

Kingston

Saint Joseph
Elm Street
Kingston MA 02364-
TEL 781- 585-6679
Parish Saint Joseph Parish
Region South

Lawrence

Saint Mary
29 Barker Street
Lawrence MA 01841-
TEL 978-682-8181
Parish Our Lady of Good Counsel Parish
Region Merrimack

Lowell

Holy Trinity
140 Boston Road
Lowell MA 01852-
TEL 978-452-2564
Parish Holy Trinity Parish
Region Merrimack

Saint Mary
384 Stevens Street
Lowell MA 01851-
TEL 978-458-8464
Parish Saint Margaret Parish
Region Merrimack

Saint Patrick
384 Stevens Street
Lowell MA 01851-
TEL 978-458-8464
Parish Saint Margaret Parish
Region Merrimack

Maynard

Saint Bridget
One Percival Street
Maynard MA 01754-
TEL 978-897-2171
Parish Saint Bridget Parish
Region West

Middleborough

Saint Mary
Wood Street
Middleborough MA 02346-
TEL 508-947-0444
Parish Sacred Heart Parish
Region South

Needham

Saint Mary
270 Elliot Street
Newton MA 02462-
TEL 781- 235-1841
Parish Mary Immaculate of Lourdes Parish
Region West

Newburyport

Saint Mary
Green Street
Newburyport MA 01950-
TEL 978-462-2724
Parish Immaculate Conception Parish
Region Merrimack

North Andover

Holy Sepulchre
114 South Broadway
Lawrence MA 01843-
TEL 978-683-9416
Parish Saint Patrick Parish
Region Merrimack

Pepperell

Saint Joseph
Jersey Street
Pepperell MA 01463-
TEL 978-433-9725
Parish Saint Joseph Parish
Region Merrimack

Plymouth

Saint Joseph
86 Court Street
Plymouth MA 02360-
TEL 508-746-0663
Parish Saint Peter Parish
Region South

Quincy

Saint Mary
95 Crescent Street
Quincy MA 02169-
TEL 617-773-0120
Parish Saint Mary Parish
Region South

Randolph

Saint Mary
211 North Main Street
Randolph MA 02368-
TEL 781- 961-9323
Parish Saint Mary Parish
Region South

Rockland

Holy Family
403 Union Street
Rockland MA 02370-
TEL 781- 878-2306
Parish Holy Family Parish
Region South

Shirley

Saint Anthony of Padua
12 Phoenix Street
Shirley MA 01464-
TEL 978-425-4588
Parish Saint Anthony of Padua Parish
Region Merrimack

Stoughton

Holy Sepulchre
Central Street
Stoughton MA 02072-
TEL 781- 344-2073
Parish Immaculate Conception Parish
Region South

Walpole

Saint Francis
Diamond Street
Walpole MA 02081-
TEL 508-668-4700
Parish Blessed Sacrament Parish
Region West

Wayland

Saint Zepherin
99 Main Street
Wayland MA 01778-
TEL 508-653-8013
Parish Saint Zepherin Parish
Region West

Westford

Saint Catherine of Alexandria
107 North Main Street
Westford MA 01886-
TEL 978-692-6353
Parish Saint Catherine of Alexandria Parish
Region Merrimack

Weymouth

Saint Francis Xavier
234 Pleasant Street
Weymouth MA 02190-
TEL 781- 337-3144
Parish Saint Francis Xavier Parish
Region South

Whitman

Saint James
School Street
Whitman MA 02382-
TEL 781- 447-4421
Parish Holy Ghost Parish
Region South

Boston

Mount Benedict Cemetery
409 Corey Street
West Roxbury MA 02132-
TEL 617-323-8389
Owner Association Boston Catholic Cemetery
Region Central

Mount Calvary Cemetery
366 Cummins Highway
Roslindale MA 02131-
TEL 617-325-0883
Owner Association Boston Catholic Cemetery
Region Central

New Calvary Cemetery
800 Harvard Street
Mattapan MA 02126-
TEL 617-296-2339
Owner Association Boston Catholic Cemetery
Region Central

Saint Joseph Cemetery
990 Lagrange Street
West Roxbury MA 02132-
TEL 617-327-1010
Owner Association Holyhood Cemetery
Region Central

Saint Mary Cemetery
Bernard Street
Dorchester MA 02124-
TEL 617-325-6830
Owner Association Boston Catholic Cemetery
Region Central

Saint Michael Cemetery
500 Canterbury Street
Forest Hills MA 02131-
TEL 617-524-1036
Owner Association Saint Michael Cemetery
Region Central

Brookline

Holyhood Cemetery
Heath Street
Brookline MA 02467-
TEL 617-327-1010
Owner Holyhood Cemetery Association
Region Central

Chelmsford

Saint Joseph Cemetery
96 Riverneck Road
Chelmsford MA 01824-2941
TEL 978-458-4851
Owner Saint Joseph Cemetery, Inc.
Region Merrimack

Delegate for Religious

Sister Marian Batho, CSJ, Secretary
66 Brooks Drive
Braintree MA 02184-3839
TEL 617-746-5637 FAX 617-746-5754
Sr_Marian_Batho@rcab.org

Boston Catholic Directory
Updates and Corrections for 2010 Edition

Help us update and correct the Directory. Please inform us of any errors in spelling, placement, etc. If you have suggestions about layout, arrangement, etc., PLEASE let us know.

Please remit a separate form for each correction.

Information about the person or office SUBMITTING the corrections:

Name _____

Street _____

City _____

Phone _____

E-mail _____

Regarding page #_____

1. Change from:

_____
_____
_____
_____

Change to:

_____
_____
_____
_____

2. Add:

_____
_____

3. Delete:

_____
_____

You may remove this sheet and duplicate it for multiple or additional reports. Mail to: Boston Catholic Directory, 66 Brooks Drive, Braintree MA 02184-3839 or FAX to: 617-779-4560. You can also E-mail information to rmogrady@thebostonpilot.com

Education

Doctor Mary Grassa O'Neill, Secretary
66 Brooks Drive
Braintree MA 02184-3839

TEL 617-746-5855
FAX 617-782-0213

Catholic School Office

Doctor Mary Grassa O'Neill
Superintendent of Schools
2200 Dorchester Avenue
Boston MA 02124-5607
TEL 617-298-6555
FAX 617-298-6622

Archdiocesan Central High Schools, Inc.

Seán P. Cardinal O'Malley, OFM Cap.
President

Mr. Neil Buckley; Chair

Doctor Mary Grassa O'Neill,
Secretary for Education and
Superintendent of Schools

Members
Most Rev. Emilio S. Allué, SDB;
Revs. Arthur M. Coyle, Frank J. Silva;
Sister Barbara Loud, CSJ;
Mr. Richard F. Landrigan,
Mr. Frederick Tuffile.

Boston College
University, Society of Jesus
Reverend William P. Leahy, SJ, President
140 Commonwealth Avenue
Newton MA 02467-3934
TEL 617-552-8000
FAX 617-552-8828
E-mail w.leahy@bc.edu
WEB bc.edu

Emmanuel College
College, Sisters of Notre Dame
Sister Janet Eisner, SND, President
400 The Fenway
Boston MA 02115-5798
TEL 617-735-9825
FAX 617-735-9808
E-mail president@emmanuel.edu
WEB emmanuel.edu

Laboure College
College, Caritas Christi
Joseph McNabb, PhD, President
2120 Dorchester Avenue
Boston MA 02124-5698
TEL 617-296-8300
FAX 617-296-7947
E-mail admit@laboure.edu
WEB laboure.edu

Marian Court College
College, Sisters of Mercy
Ghazi Darkazalli, President
35 Little's Point Road
Swampscott MA 001907-2896
TEL 781- 595-6768
FAX 781- 595-3560
E-mail gdarkazalli@mariancourt.edu
WEB mariancourt.edu

Merrimack College
College, Augustinians
Ronald Champagne, President
315 Turnpike Street
North Andover MA 01845-5800
TEL 978-837-5110
FAX 978-837-5040
E-mail ronald.champagne@merrimack.edu
WEB merrimack.edu

Regis College
College, Sisters of Saint Joseph of Boston
Mary Jane England, MD, President
235 Wellesley Street
Weston MA 02493-1571
TEL 781- 768-7120
FAX 781- 768-7016
E-mail england@regiscollege.edu
WEB regiscollege.edu

Office for Catholic Schools
2200 Dorchester Avenue
Boston, MA 02124-5607
TEL 617-298-6555 FAX 617-298-6622
WEB abcso.org

Superintendent of Schools
Doctor Mary Grassa O'Neill

Associate Superintendent for Secondary Schools
Sister Julia Fitzpatrick, CSJ
E-mail sjfitzpatrick@abcso.org

Elementary Schools
Mr. Thomas Deffley, Director
E-mail tdeffley@abcso.org

Mr. David Marion, Director
E-mail dmarion@abcso.org

Technology
Mr. Peter Dupuis, Director
E-mail pdupuis@abcso.org

Mr. Aleksey Sviridenko, Assistant Director
E-mail asviridenko@absco.org

Religious Education
Mrs. Jane Ayer, Director
jayer@abcso.org

Administrative Assistants

Ms. Barbara Devine
E-mail bdevine@abcso.org

Ms. Nina Mayo
E-mail nmayo@abcso.org

Catholic Schools Week
January 27 – February 2, 2008
"Catholic Schools Light the Way"

Boston

Cathedral Coed
Mr. Thomas Arria, Headmaster
Mrs. Christol Murch, Principal
74 Union Park St.
Boston, MA 02118
TEL 617-542-2325 FAX 617-542-1745
WEB www.cathedralhighschool.net
E-mail cmurch@cathedralhighschool.net

Boston College High School Boys
Mr. William Kemeza, President
Mr. Stephen Hughes, Principal
150 Morrissey Blvd.
Boston, MA 02125
TEL 617-436-3900 FAX 617-474-5105
www.bchigh.edu
E-mail hughes@bchigh.edu

Catholic Memorial Boys
Mr. Paul Sheff, President
Mr. Richard Chisholm, Principal
235 Baker Street
West Roxbury, MA 02132
TEL 617-469-8000 FAX 617-325-0888
WEB www.catholicmemorial.org
E-mail richardchisholm@catholicmemorial.org

Elizabeth Seton Adacemy Girls
Maureen White, Principal
2220 Dorchester Avenue
Boston, MA 02124
TEL 617-296-1087 FAX 617-296-1089
WEB www.elizabethsetonacademy.org
E-mail esa.mwhite@gmail.com

Boston

Mount Saint Joseph Academy Girls
Ms. Kathleen Fraser, Principal
617 Cambridge Street
Boston, MA 02134
TEL 617-254-8383 FAX 617-245-0240
WEB www.mountsaintjosephacademy.org
E-mail mtstjoseph@aol.com

Arlington

Arlington Catholic Coed
Mr. Stephen Biagioni, Principal
16 Medford Street
Arlington, MA 02474
TEL 781-646-7770 FAX 781-648-8345
WEB www.achs.net
E-mail sbiagioni@achs.net

Braintree

Archbishop Williams Coed
Dr. Carmen Mariano, President
Mrs. Mary Lou Sadowski, Principal
80 Independence Ave
Braintree, MA 02184
TEL 781-843-3636 FAX 781-843-3782
WEB http://awhs.org/
E-mail mlsadowski@awhs.org

Brockton

Cardinal Spellman Coed
Sister Thomasine Knowlton, CSJ, President
Ms. Dorothy Lynch, Principal
738 Court Street
Brockton, MA 02302
TEL 508-583-6875 FAX 508-580-1977
WEB www.spellman.com
E-mail dolynch@spellman.pvt.k12.ma.us

Cambridge

Matignon Coed
Mr. Thomas Galligani, President
Mr. Joseph DiSarcina, Principal
One Matignon Road
Cambridge, MA 02140
TEL 617-876-1212 FAX 617-661-3905
WEB www.matignon-hs.org
E-mail jdisarcina@matignon-hs.org

North Cambridge Catholic Coed
Mr. Robert McCarthy, President
Rev. Jose Medina, Principal
40 Norris Street
Cambridge, MA 02140
TEL 617-876-6068 FAX 617-576-1898
WEB www.northcambridgecatholic.org
E-mail jmedina@myncchs.org

Danvers

Saint John Preparatory School Boys
Albert Shannon, Headmaster
Edward Hardiman, Principal
72 Spring Street
Danvers, MA 01923
TEL 978-774-1050 FAX 978-624-1315
WEB www.stjohnsprep.org
E-mail ehardiman@stjohnsprep.org

Dedham

Ursuline Academy Girls
Ms. Rosann Whiting, President
Sister Mercedes Videira, OSU, Principal
85 Lowder Street
Dedham, MA 02026
TEL 781-326-6161 FAX 781-326-4898
WEB www.ursulineacademy.net
E-mail principal@ursulineacademy.net

Everett

Pope John XXIII Coed
Mrs. Kathleen Donovan, President
Mrs. Mary Ann Di Marco, Principal
888 Broadway
Everett, MA 02149
TEL 617-389-0240 FAX 617-389-2201
WEB www.popejohnhs.org
E-mail madimarco@popejohnhs.org

Framingham

Marian Coed
Sister Catherine Clifford, CSJ, Chief Administrator
273 Union Avenue
Framingham, MA 01702
TEL 508-875-7646 FAX 508-875-0838
WEB www.marianhigh.org
E-mail cclifford@marianhigh.org

Hingham

Notre Dame Academy Girls
Sister Barbara Barry, SND, President
Mrs. Kathleen Colin, Principal
1073 Main Street
Hingham, MA 02043
TEL 781-749-5930 FAX 781-749-8366
WEB www.ndahingham.com
E-mail kcolin@ndahingham.com

Hudson

Hudson Catholic Coed
Ms. Caroline Flynn, Principal
198 Main Street
Hudson, MA 01749
TEL 978-562-6701 FAX 978-567-0755
WEB www.hudsoncatholic.net
E-mail cflynn@stmikes.org

Kingston

Sacred Heart Coed
Mr. John Enos, Principal
399 Bishops Highway
Kingston, MA 02364
TEL 781-585-7511 FAX 781-585-7063
WEB www.sacredheartkingston.com
E-mail janeenos@sacredheart-hs.org

Lawrence

Central Catholic Coed
Brother Rene Roy, FMS, President
Mr. David DeFillippo, Principal
300 Hampshire Street
Lawrence, MA 01841
TEL 978-682-0260 FAX 978-685-2707
WEB www.centralcatholic.net
E-mail ddefillippo@centralcatholic.net

Notre Dame Girls
Sister Mary Murphy, SND, President
Dr. Tom Ryan, Principal
207 Hampshire Street
Lawrence, MA 01843
TEL 978-689-8222 FAX 978-689-8728
WEB www.ndhslaw.org
E-mail tryan@ndhslaw.org

Lowell

Lowell Catholic Coed
Mrs. Maryellen DeMarco, Principal
530 Stevens Street
Lowell, MA 01851
TEL 978-452-1794 FAX 978-452-5646
WEB www.lowellcatholic.org
E-mail mdemarco@lowellcatholic.org

Lynn

Saint Mary Coed
Raymond Bastarache, Head of School
Mr. Carl DiMaiti, Principal
35 Tremont Street
Lynn, MA 01902
TEL 781-595-7885 FAX 781-595-4471
WEB www.smhlynn.org
E-mail cdimaiti@smhlynn.org

Malden

Malden Catholic Boys
Brother Thomas Puccio, CFX, Headmaster
Brother Brian Davis, CFX, Principal
99 Crystal Street
Malden, MA 02148
TEL 781-322-3098 FAX 781-397-0573
WEB www.maldencatholic.org
E-mail davisb@maldencatholic.org

Medford

Saint Clement Coed
Mr. Robert Chevrier, Principal
579 Boston Avenue
Medford, MA 02155
TEL 781-393-5600 FAX 781-396-3230
WEB www.saintclementschool.org
E-mail rchevrier@saintclementhigh.org

Methuen

Presentation of Mary Academy Girls
Sister Susan Frederick, PM, President
Mrs. Rose Maria Redman, Principal
209 Lawrence Street
Methuen, MA 01844
TEL 978-682-9391 FAX 978-975-3595
WEB www.pmamethuen.org
E-mail rmredman@pmamethuen.org

Milton

Fontbonne Academy Girls
Anne Malone, President
Ms. Mary Ellen Barnes, Principal
930 Brook Road
Milton, MA 02186
TEL 617-696-3241 FAX 617-696-7688
WEB www.fontbonneacademy.org
E-mail mebarnes@fontbonneacademy.org

Needham

Saint Sebastian Country Day Boys
Mr. William Burke, Headmaster
1191 Greendale Avenue
Needham, MA 02492
TEL 781-449-5200 FAX 781-449-5630
WEB www.stsebs.org
E-mail bill_burke@stsebs.org

Newton

Mount Alvernia Girls
Mrs. Kathleen Kent, Head of School
790 Centre Street
Newton, MA 02458
TEL 617-969-2260 FAX 617-969-4246
WEB www.mountalverniahs.org
E-mail KKent@mountalverniahs.org

Newton Country Day Girls
Sister Barbara Rogers, RSCJ, Headmistress
785 Centre Street
Newton, MA 02458
TEL 617-244-4246 FAX 617-965-5313
WEB www.newtoncountryday.org
E-mail brogers@newtoncountryday.org

Trinity Catholic Coed
Mrs. Kelly Surapaneni, Principal
575 Washington Street
Newton, MA 02458
TEL 617-244-1841 FAX 617-796-9175
WEB www.trinitycatholic.com
E-mail ksurapaneni@trinitycatholic.com

Peabody

Bishop Fenwick Coed
Sister Catherine Fleming, SND, Chief Administrator
99 Margin Street
Peabody, MA 01960
TEL 978-587-8300 FAX 978-587-8309
WEB www.Fenwick.org
E-mail SCF@fenwick.org

Reading

Austin Preparatory Coed
Mr. Paul Moran, Headmaster
101 Willow Street
Reading, MA 01867
TEL 781-944-4900 FAX 781-944-7530
WEB www.austinprepschool.org
E-mail pmoran@austin.mec.edu

Tyngsborough

Academy of Notre Dame Girls
Dr. Karen Juliano, President
Sister Patricia Conner, SND, Principal
180 Middlesex Road
Tyngsboro, MA 01879
TEL 978-649-7611 FAX 978-649-2909
WEB www.ndatyngsboro.org
E-mail pconner@ndatyngsboro.org

Wakefield

Our Lady of Nazareth Academy Girls
Sister Joanne Forker, CSJ, Principal
14 Winship Drive
Wakefield, MA 01880
TEL 781-245-5210 FAX 781-245-6648
WEB www.ourladyofnazarethacademy.org
E-mail jforker@nazareth-academy.org

Westwood

Xaverian Brothers Boys
Brother Dan Skala, CFX, Headmaster
Mr. Domenic Lalli, Principal
800 Clapboardtree Street
Westwood, MA 02090
TEL 781-326-6392 FAX 781-320-0458
WEB www.XBHS.com
E-mail dlalli@xbhs.com

Boston

Catholic Memorial Boys
Mr. Paul Sheff, President
Mr. Richard Chisholm, Principal
235 Baker Street
West Roxbury, MA 02132
TEL 617-469-8000 FAX 617-325-0888
WEB www.catholicmemorial.org
E-mail richardchisholm@catholicmemorial.org

Mother Caroline Academy Girls
Sister Frances Butler, SSND, Principal
515 Blue Hill Avenue
Boston MA 02121
TEL 617-427-1177 FAX
E-mail

Cambridge

Boston Archdiocesan Choir School Boys

Ms. Sheri Kenney, Principal
29 Mount Auburn Street
Cambridge, MA 02138
TEL 617-868-8658 FAX 617-354-7092
WEB www.bostonboychoir.org
E-mail skenneyatbacs@hotmail.com

Lawrence

Blessed Stephen Bellesini Academy Boys
Ms. Julie di Filippo, Executive Director
94 Bradford Street
Lawrence, MA 01840
TEL 978-989-0004 FAX 978-989-9404
WEB www.bellesiniacademy.org
E-mail jdifilippo@bellesiniacademy.org

Lynn

Saint Mary
Raymond Bastarache,, Head of School
Mr. Carl DiMaiti, Principal
35 Tremont Street
Lynn, MA 01902
TEL 781-595-7885 FAX 781-595-4471
WEB www.smhlynn.org
E-mail cdimaiti@smhlynn.org

Needham

Monsignor Haddad Middle School
Mrs. Jane Abel, Principal
110 May Street
Needham, MA 02492
TEL 781-444-4459 FAX 781-449-8096
WEB www.saintjoes.com/middleschool.cfm
E-mail jabel@saintjoes.com

Saint Sebastian Country Day Boys
Mr. William Burke, Headmaster
1191 Greendale Avenue
Needham, MA 02492
TEL 781-449-5200 FAX 781-449-5630
WEB www.stsebs.org
E-mail bill_burke@stsebs.org

Newton

Newton Country Day Girls
Sister Barbara Rogers, Headmistress
785 Centre Street
Newton, MA 02458
TEL 617-244-4246 FAX 617-965-5313
WEB www.newtoncountryday.org
E-mail brogers@newtoncountryday.org

Reading

Austin Preparatory
Mr. Paul Moran, Headmaster
101 Willow Street
Reading, MA 01867
TEL 781-944-4900 FAX 781-944-7530
WEB www.austinprepschool.org
E-mail pmoran@austin.mec.edu

Boston

Cathedral School
Sister Dorothy Burns, CSJ, Principal
595 Harrison Avenue
Boston, MA 02118
TEL 617-422-0042 FAX 617-422-0119
WEB www.cathedralgrammar.org
E-mail srdorothy@cathedralgrammar.org

East Boston Central Catholic School
Ms. Maryann Manfredonia, Principal
69 London Street
East Boston, MA 02128
TEL 617-567-7456 FAX 617-567-9559
WEB www.ebccs.org
E-mail mmanfredonia@ebccs.org

Gate of Heaven School
Sister Patricia McCarthy, CSJ, Principal
609 East Fourth Street
South Boston, MA 02127
TEL 617-268-8431 FAX 617-268-5131
WEB www.gateofheavenschool.net
E-mail spat.gatey@verizon.net

Holy Name School
Mrs. Linda Workman, Principal
535 West Roxbury Pkwy
West Roxbury, MA 02132
TEL 617-325-9338 FAX 617-325-7885
WEB www.holynameparish.com/School/school
E-mail Lynne.Workman@Verizon.net

Our Lady of Lourdes School
Mrs. Janice Wilson, Principal
54 Brookside Avenue
Boston, MA 02130
TEL 617-524-6136 FAX 617-522-2966
WEB www.ololjp.org
E-mail jayecwilson@yahoo.com

Our Lady of Perpetual Help School
Ms. Maura Bradley, Principal
94 St. Alphonsus Street
Boston, MA 02120
TEL 617-442-2660 FAX 617-442-3775
WEB www.missiongrammar.org
E-mail mbradley@missiongrammar.org

Pope John Paul II Academy
Regional Office
Ms. Mary Russo, Regional Director
2214 Dorchester Avenue
Boston, MA 02124
TEL 617-265-0019 x7000 FAX 617-298-2926
WEB www.popejp2catholicacademy.org
E-mail mary.russo@popejp2catholicacademy.org

Pope John Paul II Catholic Academy
Columbia Campus
Mrs. Claire Sheridan, Principal
790 Columbia Road
Boston, MA 02125
TEL 617-265-0019 x7152 FAX 617-288-1372
WEB www.popejp2catholicacademy.org
E-mail claire.sheridan@popejp2catholicacademy.org

Pope John Paul II Catholic Academy
Dorchester Central Campus
Mr. Thomas Vennochi, Principal
197 Centre Street
Boston MA 02124
TEL 617-265-0019 ext. 7153 FAX 617-xxxxx
E-mail thomas.vennochi@popejp2catholicacademy.org

Pope John Paul II Catholic Academy
Lower Mills Campus
Sister Paula Kelley, SCH, Principal
2214 Dorchester Avenue
Boston, MA 02124
TEL 617-265-0019 x1776 FAX 617-296-0144
WEB www.popejp2catholicacademy.org
E-mail srpaula.kelley@popejp2catholicacademy.org

Pope John Paul II Catholic Academy
Mattapan Square Campus
Ms. Maryanne Martinelli, Principal
120 Babson Street
Boston, MA 02126
TEL 617-295-0019 x7202 FAX 617-296-1659
WEB www.popejp2catholicacademy.org
E-mail maryanne.martinelli@popejp2catholicacademy.org

Pope John Paul II Catholic Academy
Neponset Campus
Ms. Catherine Cameron, Principal
239 Neponset Avenue
Boston, MA 02122
TEL 617-265-0019 x7126 FAX 617-288-3432
WEB www.popejp2catholicacademy.org
E-mail cathy.cameron@popejp2catholicacademy.org

Sacred Heart School
Mrs. Monica Haldiman, Principal
1035 Canterbury Street
Boston, MA 02131
TEL 617-323-2500 FAX 617-325-7151
WEB www.sacredheart-boston.org
E-mail mhaldiman@sacredheart-boston.org

Saint Anne School
Ms. Kathleen Shea, Principal
20 Como Road
Boston, MA 02136
TEL 617-361-3563 FAX 617-361-9280
E-mail saintanneschoolprincipal@yahoo.com

Saint Brendan School
Ms. Ellen Leary, Principal
29 Rita Road
Boston, MA 02124
TEL 617-282-3388 FAX 617-822-9152
WEB www.stbrendanschool.org
E-mail office@stbrendanschool.org

Saint Brigid School
Mrs. Nancy Carr, Principal
866 East Broadway
Boston, MA 02127
TEL 617-268-2326 FAX 617-268-7269
WEB www.stbrigidschool.net
E-mail nancy.carr@stbrigidschool.net

Saint Columbkille School
Dr. Michael McCarthy, Head of School
25 Arlington Street
Boston, MA 02135
TEL 617-254-3110 FAX 617-254-3161
WEB www.stcolpartnerschool.org
E-mail mamccarth@comcast.net

Saint John School
Sister Eileen Harvey, CSJ, Principal
9 Moon Street
Boston, MA 02113
TEL 617-227-3143 FAX 617-227-2188
WEB www.sjsne.com
E-mail eharvey@sjsne.com

Saint Patrick School
Ms. Mary Lanata, Principal
131 Mt. Pleasant Avenue
Boston, MA 02119
TEL 617-427-3881 FAX 617-427-4529
WEB www.stpatsroxbury.org
E-mail mlanata@stpatsroxbury.org

Saint Theresa of Avila School
Ms. Jane Gibbons, Principal
40 St. Theresa Avenue
Boston, MA 02132
TEL 617-323-1050 FAX 617-323-8118
WEB www.sttheresaschoolboston.com
E-mail sttheresaschoolboston@comcast.net

Elementary Schools

Abington

Saint Bridget School
Mr. Joseph Cirigliano, Principal
455 Plymouth Street
Abington, MA 02351
TEL 781-878-8482 FAX 781-878-6566
WEB www.stbridgetschool.us
E-mail sbsoffice@stbridgetschool.us

Andover

Saint Augustine School
Mrs. Ann Kendall, Principal
26 Central Street
Andover, MA 01810
TEL 978-475-2414 FAX 978-470-1327
WEB www.staugustineandover.org/home.aspx
E-mail akendall@staugustineandover.org

Arlington

Saint Agnes School
Ms. Helen Blinstrub, Principal
39 Medford Street
Arlington, MA 02474
TEL 781-643-9031 FAX 781-643-2834
WEB www.saintagnesschool.com
E-mail principal_agnes39@hotmail.com

Beverly

Saint John the Evangelist School
Mrs. Karen McCarthy, Principal
111 New Balch Street
Beverly, MA 01915
TEL 978-922-0048 FAX 978-927-6694
WEB www.stjohnsofbeverly.org
E-mail SJSBEV111@aol.com

Saint Mary Star of the Sea School
Mr. Kevin Cushman, Principal
12 Chapman Street
Beverly, MA 01915
TEL 978-927-3259 FAX 978-927-7170
WEB www.stmarystarschool.org
E-mail cushman@stmarystarschool.org

Braintree

Saint Francis of Assisi School
Mrs. Vittoria DeBenedictis, Principal
850 Washington Street
Braintree, MA 02184
TEL 781-848-0842 FAX 781-356-5309
WEB www.sfab.org/indexstfrancis.htm
E-mail vdebenedictis@sfab.org

Brockton

Trinity Catholic Academy
Mr. Anthony Luizzi, Regional Director
37 Erie Avenue
Brockton, MA 02302
TEL 508-583-6237 FAX 508-583-6260
WEB www.trinitycatholicacademybrockton.org
E-mail aluizzi@tcabrockton.org

Brookline

Saint Mary of Assumption School
Mrs. Maureen Jutras, Principal
67 Harvard Street
Brookline, MA 02445
TEL 617-566-7184 FAX 617-731-4078
WEB www.stmarys-brookline.org/
E-mail info@Stmarys-Brookline.org

Cambridge

Saint Peter School
Mrs. Mary Jo Keaney, Principal
96 Concord Avenue
Cambridge, MA 02138
TEL 617-547-0101 FAX 617-441-8911
WEB www.saint-peter-school.org
E-mail maryjokeaney@gmail.com

Canton

Saint John the Evangelist School
Mrs. Charlotte Kelly, Principal
696 Washington Street
Canton, MA 02021
TEL 781-828-2130 FAX 781-828-7563
WEB www.stjohncanton.org/default.asp?pg=s
E-mail principal@stjohnsschoolcanton.org

Chelsea

Saint Rose of Lima School
Mrs. Mary Anne Babineau, Principal
580 Broadway
Chelsea, MA 02150
TEL 617-884-2626 FAX 617-889-2345
WEB www.strosechelsea.com
E-mail maryannebabs@hotmail.com

Danvers

Saint Mary of the Annunciation School
Mrs. Molly Kelley, Principal
14 Otis Street
Danvers, MA 01923
TEL 978-774-0307 FAX 978-750-4852
WEB www.stmaryschooldanvers.org
E-mail mkelley@stmaryschooldanvers.org

Everett

Saint Anthony of Padua School
Mrs. Maria Giggie, Principal
54 Oakes Street
Everett, MA 02149
TEL 617-389-2448 FAX 617-389-3769
WEB www.saseverett.com
E-mail mgiggie@saseverett.com

Framingham

Saint Bridget School
Mrs. Roseanne Mungovan, Principal
832 Worcester Road
Framingham, MA 01702
TEL 508-875-0181 FAX 508-875-9552
WEB www.saintbridgetschool.info
E-mail rmungovan@saintbridgetschool.info

Saint Tarcisius School
Mrs. Mary Ellen Wyman, Principal
560 Waverly Street
Framingham, MA 01702
TEL 508-872-8188 FAX 508-872-2495
WEB www.sttarcisius.net
E-mail mwyman9036@aol.com

Gloucester

Saint Ann School
Sister Judith O'Brien, IHM, Principal
60 Prospect Street
Gloucester, MA 01930
TEL 978-283-3455 FAX 978-282-1686
WEB www.stannsschool.com
E-mail principalstann@yahoo.com

Groton

Country Day of the Holy Union
Sister Yvette Ladurantaye, SUSC, Principal
14 Main Street
Groton, MA 01450
TEL 978-448-5646 FAX 978-448-2392
WEB www.cdsgroton.org
E-mail yvette_ladurantaye@yahoo.com

Haverhill

Sacred Hearts School
Mrs. Kathleen Blain, Principal
31 South Chestnut Street
Haverhill, MA 01835
TEL 978-372-5451 FAX 978-372-1110
WEB www.sacredheartsbradford.org/SchoolHome/
E-mail kblain@sacredheartsbradford.org

Saint Joseph School
Ms. Carol Simone, Principal
56 Oak Terrace
Haverhill, MA 01832
TEL 978-521-4256 FAX 978-521-2613
WEB www.sjshav.com
E-mail sjshavcarolsimone@comcast.net

Hingham

Saint Paul School
Mrs. Cynthia Duggan, Principal
18 Fearing Road
Hingham, MA 02043
TEL 781-749-2407 FAX 781-749-8053
WEB www.stpaulhingham.net/school/
E-mail cduggan@stpaulschoolhingham.com

Holbrook

Saint Joseph School
Mrs. Anne Clough, Principal
143 South Franklin Street
Holbrook, MA 02343
TEL 781-767-1544 FAX 781-767-3975
WEB www.stjosephholbrook.org
E-mail clough.sjs@comcast.net

Hudson

Saint Michael School
Ms. Patricia Delaney, Principal
18 High Street
Hudson, MA 01749
TEL 978-562-2917 FAX 978-562-3293
WEB www.sms.stmikes.org
E-mail pedelaney@stmikes.org

Kingston

Sacred Heart School
Sister Ann Therese Connolly, CDP, Principal
329 Bishops Highway
Kingston, MA 02364
TEL 781-585-2114 FAX 781-585-6993
WEB www.sacredheart.mec.edu
E-mail jjordan@sacredheart.mec.edu

Lawrence

Our Lady of Good Counsel School
Ms. Maureen Cocchiaro, Principal
526 Lowell Street
Lawrence, MA 01841
TEL 978-682-9761 FAX 978-686-1988
WEB www.olgclawrence.org
E-mail mcocchiaro@olgclawrence.org

Saint Mary of the Assumption School
Ms. Vina Troianello, Principal
301 Haverhill Street
Lawrence, MA 01840
TEL 978-685-2091 FAX 978-686-7244
WEB www.stmaryassumption-lawrence.org/
E-mail stmarysIC@comcast.net

Saint Patrick School
Sister Lucy Veilleux, SCIM, Principal
101 Parker Street
Lawrence, MA 01843
TEL 978-683-5822 FAX 978-683-1165
http://saintpatrickparish.com/
E-mail srlucy@stpatslawrence.org

Lexington

Armenian Sisters Academy
Sister Cecile Kehiayan, RIC, Principal
20 Pelham Road
Lexington, MA 02421
TEL 781-861-8303 FAX 781-862-8479
WEB www.armeniansistersacademy.org/
E-mail info@armeniansistersacademy.org

Lowell

Franco-American School
Sister Lorraine Richard, SCQ, Principal
357 Pawtucket Street
Lowell, MA 01854
TEL 978-458-1251 FAX 978-458-0308
WEB www.francoamericanschool.org
E-mail FASLowell@comcast.net

Immaculate Conception School
Mrs. Jean Murphy, Principal
218 East Merrimack Street
Lowell, MA 01852
TEL 978-454-5339 FAX 978-454-6593
WEB www.icslowell.com
E-mail icslowell@hotmail.com

Saint Jeanne d'Arc School
Sister Prescille Malo, SCO, Principal
68 Dracut Street
Lowell, MA 01854
TEL 978-453-4114 FAX 978-454-8304
WEB www.sjdarc.org
E-mail Prescille_Malo@sjdarc.org

Saint Louis de France School
Ms. Kristyna Dumais, Principal
77 Boisvert Street
Lowell, MA 01850
TEL 978-458-7594 FAX 978-454-9289
WEB www.saintlouisschool.org
E-mail stlouisprincipal@yahoo.com

Saint Margaret School
Sister Lori Fleming, SND, Principal
486 Stevens Street
Lowell, MA 01851
TEL 978-453-8491 FAX 978-453-1358
WEB www.stmargaretlowell.org/school/index.htm
E-mail srlori@parishmail.com

Saint Michael School
Mrs. Mary Frances Chisholm, Principal
21 Sixth Street
Lowell, MA 01850
TEL 978-453-9511 FAX 978-454-4104
WEB www.saint-michael.com/school.html
E-mail sms@saint-michael.com

Saint Patrick School
Sister Joanne Sullivan, SND, Principal
311 Adams Street
Lowell, MA 01854
TEL 978-458-4232 FAX 978-458-4233
WEB www.saintpatricklowell.org
E-mail jsullivan@saintpatricklowell.org

Lynn

Sacred Heart School
Mrs. Joanne Eagan, Principal
581 Boston Street
Lynn, MA 01905
TEL 781-592-7581 FAX 781-595-9948
WEB www.sacredheartschoollynn.org
E-mail sacredheartschool@mail.com

Saint Pius Fifth School
Mr. Paul Maestranzi, Principal
28 Bowler Street
Lynn, MA 01904
TEL 781-593-8292 FAX 781-593-6973
WEB www.stpiusvschool.org
E-mail Paul@stpiusvschool.org

Lynnfield

Our Lady of the Assumption School
Dr. Joan Shea-Desmond, Principal
40 Grove Street
Lynnfield, MA 01940
TEL 781-599-4422 FAX 781-599-9280
WEB www.olalynnfieldschool.com
E-mail danjoandesmond@aol.com

Malden

Sacred Hearts School
Cheverus Centennial Elementary
Ms. Susan Degnan, Principal
30 Irving Street
Malden, MA 02148
TEL 781-324-6584 FAX 781-324-3322
WEB www.cheverus.net
E-mail sdegnan@cheverusschool.com

Marlborough

Immaculate Conception School
Mrs. Martha McCook, Principal
25 Washington Court
Marlborough, MA 01752
TEL 508-460-3401 FAX 508-460-6003
WEB www.icschool.net
E-mail icmmmccook@ICschool.net

Medford

Saint Clement School
Mr. Robert Chevrier, Principal
579 Boston Avenue
Medford, MA 02155
TEL 781-393-5600 FAX 781-396-3230
WEB www.saintclementschool.org
E-mail rchevrier@saintclementhigh.org

Saint Francis of Assisi School
Mr. Michael McCabe, Principal
One St. Clare Road
Medford, MA 02155
TEL 781-395-9170 FAX 781-306-0044
WEB www.stfrancismedford.com/school.asp
E-mail mike.mccabe@rcn.com

Saint Joseph School
Sister Maureen Joseph Hunt, CSJ, Principal
132 High Street
Medford, MA 02155
TEL 781-396-3636 FAX 781-396-5670
WEB www.stjosephschoolmedford.com
E-mail stjosephschool@lycos.com

Saint Raphael School
Mr. Paul Madden, Principal
516 High Street
Medford, MA 02155
TEL 781-483-3373 FAX 781-483-3097
WEB www.saintraphaelparish.org
E-mail paul.madden@saintraphaelparish.org

Melrose

Saint Mary of the Annunciation School
Mrs. Cynthia Boyle, Principal
4 Myrtle Street
Melrose, MA 02176
TEL 781-665-5037 FAX 781-665-7321
WEB www.stmarysmelrose.org
E-mail cinboyle@comcast.net

Methuen

Saint Monica School
Mrs. Beth Ingeneri, Principal
212 Lawrence Street
Methuen, MA 01844
TEL 978-686-1801 FAX 978-686-3582
WEB www.stmonicamethuen.org/html/school_home.asp
E-mail bingeneri@parishmail.com

Milton

Saint Agatha School
Ms. Maureen Simmons, Principal
440 Adams Street
Milton, MA 02186
TEL 617-696-3548 FAX 617-696-6288
WEB www.stagathaparish.org/school/
E-mail msimmons@stagathaparish.org

Saint Mary of the Hills School
Ms. Pamela Vasta, Principal K1-4
Ms. Lisa Fasano, Principal 5-8
250 Brook Road
Milton, MA 02186
TEL 617-698-2464 FAX 617-696-9346
WEB www.saintmaryofthehills.org/
E-mail smhvasta@yahoo.com
E-mail smhfasano@yahoo.com

Needham

Saint Joseph School
Mr. Paul Kelly, Principal
90 Pickering Street
Needham, MA 02492
TEL 978-234-7330 FAX 978-444-0822
WEB www.saintjoes.com/elementary.cfm
E-mail pkelly@saintjoes.com

Newburyport

Immaculate Conception School
Mrs. Mary Reardon, Principal
One Washington Street
Newburyport, MA 01950
TEL 978-465-7780 FAX 978-234-7331
WEB www.ICSNewburyport.com
E-mail reardon@newburyportcatholic.org

Newton

Mount Alvernia Academy
Mrs. Joan Sullivan, Principal
20 Manet Road
Newton, MA 02467
TEL 617-527-7540 FAX 617-527-7995
WEB www.mtalverniaacad.org
E-mail jsullivan@mtalverniaacad.org

The Jackson School
Mrs. Susan Niden, Principal
200 Jackson Road
Newton, MA 02458
TEL 617-969-1537 FAX 617-244-8596
WEB www.jacksonschool.org
E-mail sniden@jacksonschool.org

North Andover

Saint Michael School
Mrs. Susan Gosselin, Principal
80 Maple Avenue
North Andover, MA 01845
TEL 978-686-1862 FAX 978-688-5144
WEB www.saintmichael.com
E-mail st-michael@comcast.net

Norwood

Saint Catherine of Siena School
Mrs. Gretchen Hawley, Principal
249 Nahatan Street
Norwood, MA 02062
TEL 781-769-5354 FAX 781-769-7905
WEB www.scsnorwood.com
E-mail ghawley@scsnorwood.com

Peabody

Saint John the Baptist School
Ms. Maureen Kelleher, Principal
19 Chestnut Street
Peabody MA 01960
TEL 978-531-0444 FAX 978-531-3569
E-mail principal@stjohns-peabody.com

Quincy

Sacred Heart School
Mrs. Katherine Hunter, Principal
370 Hancock Street
Quincy, MA 02171
TEL 617-328-3830 FAX 617-328-6438
WEB www.shsquincy.org
E-mail khunter@shsquincy.org

Saint Ann School
Sister Catherine Lee, SCN, Principal
One St. Ann Road
Quincy, MA 02170
TEL 617-471-9071 FAX 617-328-3128
WEB www.stannwollaston.com
E-mail cleescn@msn.com

Saint Mary School
Mrs. Anne Dailey, Principal
121 Crescent Street
Quincy, MA 02169
TEL 617-773-5237 FAX 617-786-9199
WEB www.stmaryschoolquincy.com
E-mail smsquincy@gmail.com

Revere

Immaculate Conception School
Mrs. Josephine Felice, Principal
127 Winthrop Avenue
Revere, MA 02151
TEL 781-284-0519 FAX 781-284-3805
WEB www.ICRevere.org
E-mail jfelice@icrevere.org

Rockland

Holy Family School
Mr. Paul Swett, Principal
6 Del Prete Avenue
Rockland, MA 02370
TEL 781-878-1154 FAX 781-982-2485
WEB www.hfsrockland.org
E-mail husky1971@hotmail.com

Salem

Saint Joseph School
Mrs. Lou Ann Melino, Principal
160 Federal Street
Salem, MA 01970
TEL 978-744-4773 FAX 978-744-7237
WEB www.salemsjs.com
E-mail lmelinosjs@yahoo.com

Somerville

Saint Catherine of Genoa School
Ms. Marian Burns, Principal
192 Summer Street
Somerville, MA 02143
TEL 617-666-9116 FAX 617-623-9161
WEB www.stcatherinesomerville.org
E-mail mburns@stcatherinesomerville.org

Stoneham

Saint Patrick School
Mr. Arthur Swanson, Principal
20 Pleasant Street
Stoneham, MA 02180
TEL 781-438-2593 FAX 781-438-2543
WEB www.stpatrickschoolstoneham.org/index.html
E-mail arthurswanson@yahoo.com

Tyngsborough

Academy of Notre Dame
Sister Mary Duke, SND, Principal
180 Middlesex Road
Tyngsboro, MA 01879
TEL 978-649-7611 FAX 978-649-2909
WEB www.ndatyngsboro.org
E-mail mduke@ndatyngsboro.org

Wakefield

Saint Joseph School
Dr. Joseph Sullivan, Principal
15 Gould Street
Wakefield, MA 01880
TEL 781-245-2081 FAX 781-245-0084
WEB www.StJosephSchoolWakefield.org
E-mail joseph.sullivan@yahoo.com

Walpole

Blessed Sacrament School
Mr. Russell Wilson, Principal
808 East Street
Walpole, MA 02081
TEL 508-668-2336 FAX 508-668-7944
WEB www.blessedsacrament.org/bss/
E-mail principal@blessedsacrament.org

Waltham

Our Lady Comforter of the Afflicted School
Mrs. Chandra Minor, Principal
920 Trapelo Road
Waltham, MA 02452
TEL 781-899-0353 FAX 781-891-8734
WEB www.ourladyschool.org
E-mail principal@ourladyschool.org

Saint Jude School
Sister Katherine Caughey, SND, Principal
175 Main Street
Waltham, MA 02453
TEL 781-899-3644 FAX 781-899-3644
WEB www.saintjudewaltham.com
E-mail saintjudewaltham@comcast.net

Wellesley

Saint John the Evangelist School
Ms. Kathleen Aldridge, Principal
9 Ledyard Street
Wellesley, MA 02481
TEL 781-235-0300 FAX 781-207-5379
WEB www.saintjohnschool.net
E-mail ktaldridge@aol.com

Saint Paul School
Mrs. Karen McLaughlin, Principal
10 Atwood Street
Wellesley, MA 02482
TEL 781-235-1510 FAX 781-235-4620
WEB www.stpaulschoolwellesley.org
E-mail stpaul235@comcast.net

Weymouth

Sacred Heart School
Mrs. Mary Ferrucci, Principal
75 Commercial Street
Weymouth, MA 02188
TEL 781-335-6010 FAX 781-331-7936
WEB www.sacredheartweymouth.org/school/school.htm
E-mail shsboss_weymouth@hotmail.com

Saint Francis Xavier School
Sister Teresa Vesey, CSJ, Principal
234 Pleasant Street
Weymouth, MA 02190
TEL 781-335-6868 FAX 781-331-4192
WEB www.stfrancisxavierschool.org
E-mail saintfrancisx@comcast.net

Saint Jerome School
Mrs. Sheila Kukstis, Principal
598 Bridge Street
Weymouth, MA 02191
TEL 781-335-6868 FAX 781-335-1235
WEB www.stjeromeschoolweymouth.org
E-mail skukstis@stjeromeschoolweymouth.org

Winchester

Saint Mary School
Ms. Elaine O'Reilly, Principal
162 Washington Street
Winchester, MA 01890
TEL 781-729-5515 FAX 781-729-1352
WEB www.stmaryswinchester.com
E-mail emoreilly@comcast.net

Woburn

Saint Charles Borromeo School
Mrs. Rita Masotta, Principal
8 Myrtle Street
Woburn, MA 01801
TEL 781-935-4635 FAX 781-935-3121
WEB www.saintcharleschurch.net/school.html
E-mail rmasotta@email.msn.com

Boston

Notre Dame Montessori
Sister Elizabeth Calcagni, SND, Principal
265 Mt. Vernon Street
Dorchester, MA 02125 TEL 617-282-0101
FAX 617-436-7273
E-mail Ecalcagni@MSN.com

Marlborough

Saint Anne Montessori
Mrs. Kathleen Finn, Principal
720 Boston Post Road E
Marlborough, MA 01752
TEL 508-597-1416 FAX 508-597-1403
WEB www.stannemontessori.org/
E-mail finnfamilyma@yahoo.com

Methuen

Presentation of Mary Montessori
Sister Jacqueline Lambert, PM, Principal
209 Lawrence Street
Methuen, MA 01844
TEL 978-686-4462 FAX 978-975-1998
E-mail sjackiePM@aol.com

Newton

Walnut Park Montessori
Ms. Victoria N. Londergan, President
Ms. Mary Rockett, Head of School
47 Walnut Park
Newton, MA 02458
TEL 617-969-9208 FAX 617-969-6408
WEB www.walnutparkmontessori.org

Boston

Julie's Family Learning Program
Sister Jean Sullivan, SND, Principal
630 West 6th Street
Boston, MA 02127
TEL 617-269-6663 FAX 617-269-1037
WEB www.juliesfamily.org/
E-mail genasnd@aol.com

Kingston

Sacred Heart Early Childhood Center
Sister Ann Therese Connolly, CDP, Principal
251 Bishops Highway
Kingston, MA 02364
TEL 781-585-2290 FAX
WEB www.sacredheart.mec.edu
E-mail jjordan@sacredheart.mec.edu

Marlborough

Our Lady Pre-School Learning Center
Sister Jean Allard, SSCH, Principal
197 Pleasant Street
Marlborough, MA 01752
TEL 508-481-0654 FAX 508-481-0663
E-mail OLPreschool@hotmail.com

Watertown

Rosary Academy Learning Center
Sister Judith Ward, SND, Director
2 Rosary Drive
Watertown, MA 02472
TEL 617-923-1935 FAX 617-923-2993
WEB www.rosaryacademy.net
E-mail ralc1@verizon.net

Kindergartens

Wenham

Notre Dame Children's Class
Sister Barbara Beauchamp, SND,
74 Grapevine Road
Wenham, MA 01984
TEL 978-468-1340 FAX 978-468-0166
E-mail notreDCC@aol.com

Special Needs

Braintree

Cardinal Cushing Centers, Inc.
Mr. Richard Kelly, Principal
85 Washington Street
Braintree, MA 02184
TEL 781-848-6250 FAX 781-848-0640
WEB www.coletta.org/CARDINAL/Braintree/Braintree.htm
E-mail rkelly@coletta.org

Hanover

Cardinal Cushing Centers, Inc.
Mrs. Roberta Pulaski, Director of Education
405 Washington Street
Hanover, MA 02339
TEL 781-826-6371 FAX 781-826-1559
WEB www.coletta.org/CARDINAL/hanoverprogs/Hanover.htm
E-mail rpulaski@coletta.org

Faith Formation and Evangelization

Janet P. Benestad, Secretary
66 Brooks Drive
Braintree MA 02184-3839
TEL 617- 746-5870 FAX 617- 746-5782

Campus Ministry

Reverend Richard F. Clancy, Director
66 Brooks Drive
Braintree MA 02184-3839
TEL 617-746-5856
FAX 617-782-0213
E-mail
Father_Richard_Clancy@rcab.org

Marriage Ministry

Ms. Kari Colella, Coordinator
TEL 617-746-5801
FAX 617-783-5642
E-mail Kari_Colella@rcab.org

Hospital Chaplain Ministry

Deacon Reynold G Spadoni, Director
66 Brooks Drive
Braintree MA 02184-3839
TEL 617-746-5843
FAX 617-746-5754

Natural Family Planning

Ms. Mary Finnigan, Coordinator
TEL 617-746-5803
FAX 617-783-5642
E-mail Mary_Finnigan@rcab.org

Faith Formation and Evangelization

New Evangelization of Youth and Young Adults

Reverend Matthew M. Williams, Director
66 Brooks Drive
Braintree MA 02184-3839
TEL 617-254-0100
FAX 617-746-5782
E-mail

Outreach and Cultural Diversity

Sister Mary Corripio, SND, Director
66 Brooks Drive
Braintree MA 02184-3839
TEL 617-746-5818
FAX 617-746-5614
E-mail mcorripio@rcab.org

Religious Education

Ms. Susan Lang Abbott, Director
66 Brooks Drive
Braintree MA 02184-3839
TEL 617-779-3625
FAX 617-746-5702

Worship and Spiritual Life

Reverend Brian M. Mahoney, Co-Director for Liturgy
66 Brooks Drive
Braintree MA 02184-3839
TEL 617-746-5880
FAX 617-779-4570
E-mail
Reverend_Brian_Mahoney@rcab.org

Ms. MaryAnn McLaughlin, Co-Director for Spiritual Development
TEL 617-779-3640
FAX 617-779-4570
E-mail
MaryAnn_McLaughlin@rcab.org

Campus Ministry
Reverend Richard F. Clancy, Director
66 Brooks Drive
Braintree MA 02184-3839

TEL 617-746-5856 FAX 617-782-0213
E-mail father_richard_clancy@rcab.org

Ms. Theresa McManus, Administrative Assistant
66 Brooks Drive
Braintree MA 02184-3839

TEL 617-746-5849 FAX 617-782-0213
E-mail theresa_mcmanus@rcab.org

Boston

Boston University
Campus Minister Reverend Paul Helfrich, BH
211 Bay State Road
Boston MA 02215-0000
TEL 617-353-3632 FAX 617-358-2049
E-mail frpaul@bu.edu
WEB bu.edu

Emerson College
Campus Minister Ms. Kristelle Angelli
120 Boylston Street
Boston MA 02116-0000
TEL 617-783-3924 FAX
E-mail volservice@aol.com

Emmanuel College
Campus Minister Reverend Stephen Boyle
400 The Fenway
Boston MA 02115-0000
TEL 617-735-9780 FAX 617-735-9877
E-mail boyles@emmanuel.edu
WEB emmanuel.edu

Northeastern University
Campus Minister Brother Joseph Donovan, BH
68 Saint Stephen Street
Boston MA 02115-0000
TEL 617-373-8964 FAX
E-mail jj.donovan@neu.edu
WEB northeastern.edu

Babson Park

Babson College
Campus Minister Reverend Eugene LaPlante, AA
Galvin Family Chapel
Babson Park MA 02457-0310
TEL 781- 239-5623 FAX
E-mail euglaplante@yahoo.com
WEB babson.edu

Bridgewater

Bridgewater State College
Campus Minister Ms. Jennifer Sparrow
122 Park Avenue
Bridgewater MA 02324
TEL 508- 531-1346 FAX
E-mail gatorfan@gmail.com
WEB bridgew.edu

Cambridge

Harvard University

Campus Minister Reverend Robert Congdon
20 Arrow Street
Cambridge MA 02138-0000
TEL 617-868-6585 FAX
E-mail rcongdon@stpaulparish.org
WEB harvard.edu

Massachusetts Institute of Technology

Campus Minister Reverend Richard F. Clancy
40 Massachusetts Avenue
Cambridge MA 02139-4312
TEL 617-253-2981 FAX 617-253-3260
E-mail Father_Richard_Clancy@rcab.org

Chestnut Hill

Boston College

Director Reverend James D. Erps, SJ
McElroy 233
Chestnut Hill MA 02467-3805
TEL 617-552-3475 FAX 617-552-3473
E-mail erps@bc.edu
WEB bc.edu

Dorchester

Laboure College

Campus Minister Reverend John J. Stagnaro
2120 Dorchester Avenue
Dorchester MA 02124-5698
TEL 617-296-8300 FAX 617-296-7947
E-mail jstagnaro@labourecollege.org
WEB labourecollege.org

University of Massachusetts-Boston
Campus Minister Ms. Jennifer Sparrow
Harbor Campus
Dorchester MA 02125-3393
TEL 617-287-5839 FAX 617-287-5815
E-mail gatorfan@gmail.com
WEB umb.edu

Framingham

Framingham State College
Campus Minister Ms. Hai Ok Hwang
100 State Street
Framingham MA 01701-9101
TEL 508-626-4610 FAX 508-626-4939
E-mail hhwang.@frc.mass.edu
WEB frc.mass.edu

Lowell

University of Massachusetts-Lowell
Campus Minister Ms. Bernadine Kensinger
Box 360
Lowell MA 01853-0360
TEL 978-934-5032 FAX
E-mail bernadine.kensinger@uml.edu
WEB uml.edu

Medford

Tufts University
Campus Minister Ms. Lynn Cooper
Three The Green
Medford MA 02155-5300
TEL 781- 391-7272 FAX 617-571-5269
E-mail lynn.cooper@tufts.edu
WEB tufts.ed

Milton

Curry College
Spiritual Life Coordinator Ms. Michelle Sarmenta
Curry College
Milton MA 02186-0000
TEL FAX
E-mail msarment0106@post03.curry.edu
WEB curry.edu

North Andover

Merrimack College
Campus Minister Sister Mary Ellen Dow, SND
Grace J. Palmisano Center
North Andover MA 01845-0000
TEL 978-837-5450 FAX 978-837-5004
E-mail maryellendow@merrimack.edu
WEB merrimack.edu

Salem

Salem State College
Campus Minister Ms. Maria Bari
Interfaith Office
352 Lafayette Street
Salem MA 01970-0000
TEL 978-542-6074 FAX

Waltham

Bentley College

Campus Minister Reverend Claude Grenache, AA
175 Forest Street
Waltham MA 02452-4705
TEL 781- 891-2754 FAX 781- 891-2839
E-mail cgrenache@bentley.edu
WEB bentley.edu

Brandeis University

Campus Minister Reverend Walter H. Cuenin
Mail Stop 205
Waltham MA 02454-9110
TEL 781- 736-3574 FAX 781- 736-3577
E-mail whcuenin@hotmail.com

Wellesley

Wellesley College

Campus Minister Sister Nancy Corcoran, CSJ
Chaplaincy Center
Wellesley MA 02481-0000
TEL 781- 283-2688 FAX
E-mail ncorcora@wellesley.edu
WEB wellesley.edu

Weston

Regis College

Campus Minister Sister Rosemary Mulvihill, RSM
235 Wellesley Street
Weston MA 02493-1571
TEL 781- 768-7063 FAX 781- 768-8339
E-mail rosemary.mulvihill@regiscollege.edu
WEB regiscollege.edu

Hospital Chaplain Ministry
Deacon James F. Greer, Director
Joanne Gaffney, Assistant Director
66 Brooks Drive
Braintree MA 02184-3839

TEL 617-746-5843 FAX 617-746-5754

Boston

Arbour Hospital
49 Robinwood Avenue
Boston MA 02130-
TEL 617-522-4400
FAX
Pastoral Care:
Our Lady of Lourdes, Jamaica Plain

Beth Israel Deaconess Medical Center
330 Brookline Avenue
Boston MA 02215-
TEL 617-667-4205
FAX
Pastoral Care: Rev. Bruce Teague

Boston Medical Center - Harrison Avenue Campus
818 Harrison Avenue
Boston MA 02118-
TEL 617-414-7560
FAX
Pastoral Care: Sister Maryanne Ruzzo, SC

Boston Medical Center - Newton Street Campus
One Medical Center Place
Boston MA 02118-2393
TEL 617-638-6851
FAX
Pastoral Care: Rev. Roger Bourgea, SM

Brigham and Women's Hospital
75 Francis Street
Boston MA 02115-6195
TEL 617-732-7480
FAX 617-232-2746
Pastoral Care: Sister Kathleen Gallivan, SND

Caritas Carney Hospital
2100 Dorchester Street
Boston MA 02124-5666
TEL 617-296-4000
FAX 617-296-9513
Pastoral Care: Sister Pauls Tinlin, SND

Boston

Caritas Saint Elizabeth Medical Center
736 Cambridge Street
Boston MA 02135-2997
TEL 617-789-3228
FAX 617-789-3007
Pastoral Care: Rev. Robert Caprio, OFM

Children's Hospital
300 Longwood Avenue
Boston MA 02115-
TEL 617-355-4775
FAX
Pastoral Care: Ms. Maria Cataldo-Cunniff

Dana Farber Cancer Institute
44 Binney Street
Boston MA 02115-
TEL 617-632-3908
FAX
Pastoral Care:

Faulkner Hospital
1153 Centre Street
Boston MA 02130-
TEL 617-983-7000
FAX
Pastoral Care: Ms. Regina Clare Gavin

Franciscan Children's Hospital
30 Warren Street
Boston MA 02135-
TEL 617-779-1645
FAX
Pastoral Care: Sister Jean Mulloy, CSJ

Hebrew Rehabilitation Center
1200 Centre Street
Boston MA 02131-
TEL 617-325-8000
FAX
Pastoral Care: Sacred Heart, Roslindale and Holy Name, West Roxbury

Jewish Memorial Hospital
59 Townsend Street
Boston MA 02119-
TEL 617-442-8760
FAX
Pastoral Care: Saint Patrick and Saint Mary of the Angels, Roxbury

Kindred Hospital Boston
1515 Commonwealth Avenue
Brighton MA 02135-
TEL 617-254-1100
FAX
Pastoral Care: Saint Columbkille, Brighton

Lemuel Shattuck Hospital
170 Morton Street
Boston MA 02130-
TEL 617-522-8110
FAX
Pastoral Care:
Our Lady of Lourdes, Jamaica Plain

Massachusetts General Hospital
55 Fruit Street
Boston MA 02114-
TEL 617-726-2222
FAX 617-726-2220
Pastoral Care: Mr. Michael McElhinny

New England Baptist Hospital
91 Parker Hill Avenue
Boston MA 02120-
TEL 617-754-5160
FAX
Pastoral Care: Rev. Andrew Albert, SM

New England Medical Canter
750 Washington Street
Boston MA 02111-
TEL 617-636-4924
FAX
Pastoral Care: Rev. James Shaughnessey, SJ

Shriners Burns Institute
51 Blossom Street
Boston MA 02114-
TEL 617-722-3000
FAX
Pastoral Care: Saint Joseph and
Saint Leonard of Port Maurice, Boston

Spaulding Rehabilitation Hospital
125 Nashua Street
Boston MA 02114-1198
TEL 617-720-6400
FAX 617-720-6960
Pastoral Care: Ms. Joan Horgan

Veterans Administration Health Care System - West Roxbury
1400 VRW Parkway
Boston MA 02132-
TEL 617-323-7700
FAX
Pastoral Care:
Rev. Claudius Nowinski, MS

Veterans Administration Health Care System-Jamaica Plain
150 South Huntington Avenue
Boston MA 00000-2130
TEL 857-364-5065
FAX
Pastoral Care: Rev. Philip Salois, MS

Hospital Chaplain Ministry

Ayer

Deaconess Nashoba Hospital
200 Groton Street
Ayer MA 01432-
TEL 978-772-0200
FAX
Pastoral Care:
Saint Mary, Ayer and local parishes

Bedford

Veterans Administration Health Care System -Bedford
200 Spring Road
Bedford MA 01730-
TEL 781- 687-2384
FAX
Pastoral Care: Rev. Sebastian Ugochukwu

Belmont

McLean Hospital
115 Mill Street
Belmont MA 02178-
TEL 617-855-2000
FAX
Pastoral Care: Saint Luke, Belmont and local parishes

Beverly

Beverly Hospital
75 Herrick Street
Beverly MA 01915-
TEL 978-922-3000
FAX
Pastoral Care: Mr. John Kwiatek

Braintree

Health South Braintree Hospital
250 Pond Street
Braintree MA 02184-
TEL 781- 848-5353
FAX
Pastoral Care: Saint Francis of Assisi

Northeast Specialty Hospital
2001 Washington Street
Braintree MA 02185-
TEL 781- 848-2600
FAX
Pastoral Care: Saint Clare, Braintree

Brockton

Brockton Hospital
680 Centre Street
Brockton MA 02302-
TEL 508-941-7000
FAX
Pastoral Care: Sister Barbara Harrington, OP

Caritas Good Samaritan Medical Center
235 N. Pearl Street
Brockton MA 02301-
TEL 508-427-2376
FAX
Pastoral Care: Rev. Richard Visbisky

McLean Hospital Brockton
940 Belmont Street
Brockton MA 02402-
TEL 508-894-8300
FAX
Pastoral Care: Our Lady of Lourdes

Veterans Administration Health Care System - Brockton
930 Belmont Street
Brockton MA 02402-
TEL 508-583-4500
FAX
Pastoral Care: Rev. Henry P. Nichols

Brookline

Bournewood Health System
300 South Street
Brookline MA 02146-
TEL 617-469-0300
FAX
Pastoral Care:
Saint Mary of the Assumption, Brookline

Burlington

Lahey Clinic
41 Mall Road
Burlington MA 01805-
TEL 781- 744-8800
FAX
Pastoral Care: Mr. William W. Houghton

Cambridge

Cambridge Hospital
1493 Cambridge Street
Cambridge MA 02139-
TEL 617-498-1000
FAX
Pastoral Care: Local Cambridge Parishes

Mount Auburn Hospital
330 Mt. Auburn Street
Cambridge MA 02238-
TEL 617-499-5206
FAX
Pastoral Care: Ms. Mary Harrison

Youville Lifecare
1575 Cambridge Street
Cambridge MA 02138-4398
TEL 617-876-4344
FAX
Pastoral Care: Mr. Robert Short

Canton

Massachusetts Hospital School
Randolph Street
Canton MA 02121-
TEL 781- 828-2440
FAX
Pastoral Care:
Saint Gerard Majella, Canton

Chelsea

Quigley Memorial Hospital
91 Crest Street
Chelsea MA 02150-
TEL 617-884-5660
FAX
Pastoral Care: Rev. Patrick Healy, OMI

Concord

Emerson Hospital
Route 2 ORNAC, Box 9120
Concord MA 01742-9120
TEL 978-287-3015
FAX
Pastoral Care:
Ms. Georgia Gojmerac-Leiner

Everett

Whidden Memorial Hospital
103 Garland Street
Everett MA 02149-
TEL 617-381-7202
FAX
Pastoral Care: Sister Theresa Carlow, SND

Framingham

Metro West Medical Center - Framingham Campus
115 Lincoln Street
Framingham MA 01701-9167
TEL 508-383-1007
FAX
Pastoral Care: Sister Ursula Tisdall, OSF

Gloucester

Addison Gilbert Hospital
298 Washington Street
Gloucester MA 01930-
TEL 978-283-4000
FAX
Pastoral Care: Holy Family and
Our Lady of Good Voyage, Gloucester

Haverhill

Merrimack Valley Hospital
140 Lincoln Avenue
Haverhill MA 01830-
TEL 978-374-2000
FAX
Pastoral Care: Saint John the Baptist,
Haverhill and local parishes

Whittier Rehabilitation Hospital
76 Summer Street
Haverhill MA 01830-
TEL 978-372-8000
FAX
Pastoral Care: Saint James, Haverhill

Lawrence

Lawrence General Hospital
One General Street
Lawrence MA 01842-
TEL 978-683-4000
FAX
Pastoral Care: Ms. Arlene Larsen

Lowell

Lowell General Hospital
295 Varnum Avenue
Lowell MA 01854-
TEL 978-937-6418
FAX
Pastoral Care: Ms. Carol Gagne

Saints Memorial Medical Center
One Hospital Drive
Lowell MA 01852-
TEL 978-458-1411
FAX 978-934-8526
Pastoral Care: Ms. Catherine Seeley

Lynn

Northshore Medical Center Lynn
500 Lynnfield Street
Lynn MA 01904-
TEL 781- 477-3955
FAX
Pastoral Care: Rev. Robert Labrie

Marlborough

Marlborough Hospital
57 Union Street
Marlborough MA 01752-
TEL 508-485-1121
FAX
Pastoral Care: Immaculate Conception, Marlborough and local parishes

Medford

Lawrence Memorial Hospital
170 Governor's Avenue
Medford MA 02155-
TEL 781- 306-6665
FAX
Pastoral Care: Ms. Rosemary Burke

Melrose

Melrose Wakefield Hospital
585 Lebanon Street
Melrose MA 02176-
TEL 781- 979-3011
FAX
Pastoral Care: Mr. William Lucey

Methuen

Caritas Holy Family Medical Center
70 East Street
Methuen MA 01844-
TEL 978-687-0156
FAX
Pastoral Care: Mr. William Sweeney, Jr.

Milton

Milton Hospital
92 Highland Street
Milton MA 02186-
TEL 617-696-4600
FAX
Pastoral Care: Ms. Virginia Allen

Natick

Metro West Medical Center - Natick Campus
67 Union Street
Natick MA 01760-
TEL 508-650-7331
FAX
Pastoral Care: Saint Patrick, Natick and local parishes

Needham

Deaconess Glover Hospital
148 Chestnut Street
Needham MA 02192-
TEL 781- 444-5600
FAX
Pastoral Care: Needham Parishes

Norwood

Caritas Norwood Hospital
800 Washington Street
Norwood MA 02062-
TEL 781- 278-6045
FAX
Pastoral Care:

Newburyport

Anna Jacques Hospital
25 Highland Avenue
Newburyport MA 01950-
TEL 978-462-6601
FAX
Pastoral Care: Immaculate Conception, Newburyport and local parishes

Peabody

Kindred Hospital Northshore
15 King Street
Peabody MA 01960-
TEL 978-531-2900
FAX
Pastoral Care:
Saint John the Baptist, Peabody

Newton

Newton Wellesley Hospital
2014 Washington Street
Newton MA 02462-
TEL 617-243-6634
FAX
Pastoral Care: Ms. Ann Lomuto

Plymouth

Jordan Hospital
275 Sandwich Street
Plymouth MA 02360-
TEL 508-830-2626
FAX
Pastoral Care: Ms. Karen Farrell

Quincy

Quincy Hospital
114 Whitwell Street
Quincy MA 02169-
TEL 617-773-6100
FAX
Pastoral Care: Ms. Kathleen Hallee

Stoughton

New England Sinai Hospital
150 York Street
Stoughton MA 02072-
TEL 617-344-0600
FAX 617-344-3226
Pastoral Care: Sister Ellen Reilly, SND

Salem

Northshore Medical Center Salem
57 Highland Avenue
Salem MA 01970-
TEL 978-741-1215
FAX
Pastoral Care: Ms. Jane Korins

Tewksbury

Tewksbury Hospital
365 East Street
Tewksbury MA 01876-
TEL 978-851-7321
FAX
Pastoral Care: Ms. Patricia Hardy

Somerville

Somerville Hospital
230 Highland Avenue
Somerville MA 02143-
TEL 617-666-4400
FAX
Pastoral Care: Saint Catherine of Genoa, Somerville and local parishes

Waltham

Fernald Development Center
200 Trapelo Road
Waltham MA 02452-6302
TEL 781- 894-3600
FAX
Pastoral Care: Rev. William T. Leonard

Westwood

Westwood Lodge Hospital
45 Clapboard Street
Westwood MA 02090-
TEL 781- 762-7764
FAX
Pastoral Care:
Saint Margaret Mary, Westwood

Weymouth

South Shore Hospital
55 Fogg Road
Weymouth MA 02190-
TEL 781- 340-8589
FAX
Pastoral Care: Deacon Charles Webb

Winchester

Winchester Hospital
41 Highland Avenue
Winchester MA 01890-
TEL 781- 729-9000
FAX
Pastoral Care: Ms. Mary Beth Moran

Woburn

Health South New England Rehabilitation Center
Two Rehabilitation Way
Woburn MA 01801-
TEL 781- 935-5050
FAX
Pastoral Care: Saint Barbara, Woburn

Wrentham

Wrentham Development Center
Box 144
Wrentham MA 02093-
TEL 508-384-3114
FAX
Pastoral Care: Saint Mary, Wrentham

Marriage Ministry
Ms. Kari Colella, Coordinator
66 Brooks Drive
Braintree MA 02184-3839

TEL 617-746-5801 FAX 617-783-5642
E-mail Kari_Colella@rcab.org

Natural Family Planning
Ms. Mary Finnigan, Coordinator
66 Brooks Drive
Braintree MA 02184-3839

TEL 617-746-5803 FAX 617-783-5642
E-mail Mary_Finnigan@rcab.org

New Evangelization of Youth and Young Adults
Reverend Matthew M. Williams, Director
66 Brooks Drive
Braintree MA 02184-3839

TEL 617-746-5752 FAX
E-mail

Young Adult Ministry
Vacant
TEL
FAX
E-mail

Youth Ministry
Ms. Kathleen Stebbins, Coordinator
TEL 617-746-5811
FAX
E-mail Kathleen_Stebbins@rcab.org

Outreach and Cultural Diversity
Sister Mary Corripio, SND, Director
66 Brooks Drive
Braintree MA 02184-3839

TEL 617-746-5818 FAX 617-746-5614
E-mail mcorripio@rcab.org

Airport Chaplaincy
Reverend Richard A. Uftring, Chaplain
Logan International Airport
Boston MA 02128-
TEL 617-567-2800
FAX
E-mail fatherrichard@massport.com

Seaport Chaplaincy
Reverend Richard A. Uftring, Chaplain
Logan International Airport
Boston MA 02128-
TEL 617-567-2800
FAX
E-mail fatherrichard@massport.com

Persons with Disabilites
Ms. Karen Murry, Coordinator
TEL 617-746-5679
FAX 617-779-4570
E-mail

Courage
Reverend John M. Sullivan
Spiritual Director
46 Myrtle Street
Melrose MA 02176-3827
TEL 781-665-0152
FAX 781-665-2750
E-mail

Prison Ministry
Deacon William F. Kane, Director
66 Brooks Drive
Braintree MA 02184-3839
TEL 978- 546-3798
FAX 617- 746-5614
E-mail cdnwkane@comcast.net

EnCourage
Reverend Albert A. Sylvia
Spiritual Director
558 South Avenue
Weston MA 02493
TEL 781-899-5500
FAX 781-899-9057
E-mail

Apostolate to the Deaf
Reverend Jeremy P. St. Martin
66 Brooks Drive
Braintree MA 02184-3839

TEL 617-746-5645 FAX 617-746-5614
E-mail ReverendJeremy_St.Martin@rcab.org

Ms. Kathryn Carey
66 Brooks Drive
Braintree MA 02184-3839
TEL 617- 746-5815
FAX 617-746-5614

American Sign

Bellingham
Saint Blaise
TEL 508- 966-1258

Boston
Cathedral of the Holy Cross
TEL 617- 542-5682

Danvers
New England Home for the Deaf
TEL 978- 774-0445

Middleborough
Sacred Heart
TEL 508- 947-0444

Newton
Sacred Heart
TEL 617- 969-2248

Stoneham
Saint Patrick
TEL 781- 438-0960

Whitman
Holy Ghost
TEL 781- 447-4421

Office of Black Catholics
Ms. Lorna DesRoses
66 Brooks Drive
Braintree MA 02184-3839
TEL 617-746-5794 FAX 617-746-5614

Black Catholic Choir
Ms. Ruth Villard,
TEL 617- 288-2252

African-American
Reverend Oscar Pratt,
TEL 617- 445-8915

Cape Verdean
Reverend Lino Pereira,
TEL 508- 586-6491

Congolese
Ms. Jacqueline Kalonji,
TEL 781- 599-6662

Eritrean
Reverend Abayneh Gebremichael,
TEL 508- 583-1121

Ethiopian
Reverend Abayneh Gebremichael,
TEL 508- 583-1121

Ghanaian
Mr. Patrick Sossou,
TEL 617- 323-6458

Haitian
Reverend Gabriel Michel,
TEL 617- 298-0080

Kenyan
Mr. Dan Kurema,
TEL 978- 985-3685

Nigerian
Reverend Anselm Nwagbara,
TEL 617- 445-8915

Ugandan
Ms. Agnes Lugira,
TEL 781- 937-3954

Ethnic Ministries
Sister Mary Saint Kisai Corripio, SND
66 Brooks Drive
Braintree MA 02184-3839
TEL 617- 746-5818 FAX 617-746-5614
E-mail mcorripio@rcab.org

Brazilian
Reverend Eduardo Marques
TEL 617- 783-2121

Cambodian
Reverend Anthony Nguyen
TEL 978- 459-0561

Chinese
Mr. Steve Tam
TEL 617- 645-1841

Filipino
Reverend Celestino Pascual
TEL 617- 726-1947

French
Office of Cultural Diversity
TEL 617- 746-5818

German
Reverend Harry Kaufman
TEL 617- 268-2122

Hmong
Dr. Paule Verdet
TEL 617- 965-2499

Indian
Ms. Deepa Prabhu
TEL 781- 724-5179

Irish
Sister Marguerite Kelly, MFIC
TEL 617- 479-7404

Italian
Reverend Antonio Nardoianni, OFM
TEL 617- 523-2110

Japanese
Sister Fede Tanno, PDDM
TEL 617- 423-2629

Korean
Reverend Dominic Jung, CPPS
TEL 617- 244-9685

Lithuanian
Reverend Stephen Zukas
TEL 617- 268-0353

Polish
Reverend Andrzej Urbaniak, OFM Conv.
TEL 617- 268-4355

Portuguese
Reverend Walter Carreiro
TEL 617- 547-5593

Vietnamese
Reverend Hoang Le
TEL 617- 265-5302

Liturgies in other Languages

American Sign

Bellingham
Saint Blaise
TEL 508- 966-1258

Boston
Cathedral of the Holy Cross
TEL 617- 542-5682

Danvers
New England Home for the Deaf
TEL 978- 774-0445

Middleborough
Sacred Heart
TEL 508- 947-0444

Newton
Sacred Heart
TEL 617- 969-2248

Stoneham
Saint Patrick
TEL 781- 438-0960

Whitman
Holy Ghost
TEL 781- 447-4421

Amharic

Boston
Cathedral of the Holy Cross
TEL 617- 542-5682

Chinese

Boston
Saint James the Greater
TEL 617- 542-8498

Congolese French

Lynn
Saint Mary
TEL 781- 598-4907

Haitian Creole

Brockton
Christ the King
TEL 508- 586-1575

Cambridge
Saint John the Evangelist
TEL 617- 547-4880

Chelsea
Our Lady of Grace
TEL 617- 884-0030

Haitian Creole continued

Dorchester
Saint Matthew
TEL 617- 436-3590

Everett
Immaculate Conception
TEL 617- 389-5660

Lynn
Saint Mary
TEL 781- 598-4907

Mattapan
Saint Angela Merici
TEL 617- 298-0080

Somerville
Saint Ann
TEL 617- 625-1904

Ibo (Nigerian)

Roxbury
Saint Katherine Drexel
TEL 617- 445-8915

Italian

Boston
Saint Leonard of Port Maurice
TEL 617- 523-2110

Italian continued

Cambridge
Saint Francis of Assisi
TEL 617- 876-6754

East Boston
Sacred Heart
TEL 617- 567-5776

Everett
Saint Anthony of Padua
TEL 617- 387-0310

Lawrence
Corpus Christi
TEL 978- 685-1711

Khmer (Cambodian)

Lowell
Saint Patrick
TEL 978- 459-0561

Kiswahili (Kenyan)

Lowell
Saint Michael
TEL 617- 846-7400

Quincy
Sacred Heart
TEL 978- 459-0713

Kiswahili (Kenyan) continued

Winthrop
Saint John the Evangelist
TEL 617- 328-8666

Korean

Newton
Saint Philip Neri
TEL 617- 244-9685

Lithuanian

Lawrence
Corpus Christi
TEL 978- 685-1711

South Boston
Saint Peter
TEL 617- 268-0353

Polish

Chelsea
Saint Stanislaus
TEL 617- 889-0261

Hyde Park
Saint Adalbert
TEL 617- 361-0565

Polish continued

Lawrence
Corpus Christi
TEL 978- 685-1711

Lowell
Holy Trinity
TEL 978- 452-2564

Salem
Saint John the Baptist
TEL 978- 744-1278

South Boston
Our Lady of Czestochowa
TEL 617- 268-4355

Portuguese (Brazilian)

Allston
Saint Anthony of Padua
TEL 617- 782-0775

Cambridge
Saint Anthony of Padua
TEL 617- 547-5593

East Boston
Madonna Queen Shrine
TEL 617- 569-2100

Everett
Saint Anthony of Padua
TEL 617- 387-0310

Portuguese (Brazilian) continued

Framingham
Saint Tarcisius
TEL 508- 875-8623

Gloucester
Holy Family
TEL 978- 281-4820

Hudson
Saint Michael
TEL 978- 562-2552

Lowell
Holy Family
TEL 978- 453-2134

Marlborough
Immaculate Conception
TEL 508- 485-0016

Maynard
Saint Bridget
TEL 978- 897-2171

Newburyport
Immaculate Conception
TEL 978- 462-2724

Peabody
Our Lady of Fatima
TEL 978- 532-0272

Portuguese (Brazilian) continued

Plymouth
Saint Mary
TEL 508- 746-0426

Rockland
Holy Family
TEL 781- 878-0160

Somerville
Saint Anthony of Padua
TEL 617- 625-4530

Stoughton
Immaculate Conception
TEL 781- 344-2073

Woburn
Saint Charles Borromeo
TEL 781- 933-0300

Portuguese (Cape Verdean)

Brockton
Saint Edith Stein
TEL 508- 586-6491

Roxbury
Saint Patrick
TEL 617- 445-7645

Scituate
Saint Mary of the Nativity
TEL 781- 545-3335

Portuguese (European)

Cambridge
Saint Anthony of Padua
TEL 617- 547-5593

Framingham
Saint Tarcisius
TEL 508- 875-8623

Hudson
Saint Michael
TEL 978- 562-2552

Lawrence
Corpus Christi
TEL 978- 685-1711

Lowell
Saint Anthony of Padua
TEL 978- 452-1506

Peabody
Our Lady of Fatima
TEL 978- 532-0272

Stoughton
Immaculate Conception
TEL 781- 344-2073

Spanish

Boston
Cathedral of the Holy Cross
TEL 617- 542-5682

Boston
Saint Anthony Shrine
TEL 617- 542-6440

Boston
Saint Francis Chapel
TEL 617- 437-7117

Brighton
Saint Columbkille
TEL 617- 782-5774

Brockton
Saint Patrick
TEL 508- 586-4840

Cambridge
Saint Mary of the Annunciation
TEL 617- 547-0120

Charlestown
Saint Mary-Saint Catherine of Siena
TEL 617- 242-1750

Chelsea
Saint Rose of Lima
TEL 617- 889-2774

SPANISH continued

Dorchester
Holy Family
TEL 617- 445-9553

Dorchester
Saint Ambrose
TEL 617- 265-5302

Dorchester
Saint Christopher
TEL 617- 436-7273

East Boston
Madonna Queen Shrine
TEL 617- 569-2100

East Boston
Most Holy Redeemer
TEL 617- 567-3227

East Boston
Our Lady of the Assumption
TEL 617- 567-1223

Everett
Saint Anthony of Padua
TEL 617- 387-0310

Framingham
Saint Stephen
TEL 508- 875-4788

SPANISH continued

Haverhill
Saint James
TEL 978- 372-8537

Jamaica Plain
Our Lady of Lourdes
TEL 617- 524-0434

Lawrence
Corpus Christi
TEL 978- 685-1711

Lawrence
Saint Mary of the Assumption
TEL 978- 685-1111

Lawrence
Saint Patrick
TEL 978- 683-9416

Lowell
Saint Patrick
TEL 978- 459-0561

Lynn
Saint Joseph
TEL 781- 599-7040

Marlborough
Immaculate Conception
TEL 508- 485-0016

SPANISH continued

Newton
Saint Ignatius Loyola
TEL 617- 552-6100

Peabody
Saint John the Baptist
TEL 978- 531-0002

Revere
Immaculate Conception
TEL 781- 289-0735

Roslindale
Sacred Heart
TEL 617- 325-3519

Roxbury
Our Lady of Perpetual Help
TEL 617- 445-1524

Roxbury
Saint Mary of the Angels
TEL 617- 445-1524

Roxbury
Saint Patrick
TEL 617- 445-7645

Salem
Immaculate Conception
TEL 978- 745-6303

SPANISH continued

Somerville
Saint Ann
TEL 617- 625-1904

Somerville
Saint Benedict
TEL 617- 625-0029

South Boston
Saint Monica and Saint Augustine
TEL 617- 269-6760

Waltham
Saint Mary
TEL 781- 891-1730

Woburn
Saint Charles Borromeo
TEL 781- 933-0300

TAGALOG

Malden
Saint Joseph
TEL 781- 324-0402

Quincy
Saint John the Baptist
TEL 617- 773-1021

TAGALOG continued

West Roxbury
Holy Name
TEL 617- 325-4865

TIGRINYA

Boston
Cathedral of the Holy Cross
TEL 617- 542-5682

VIETNAMESE

Chelsea
Saint Rose of Lima
TEL 617- 889-2774

Dorchester
Saint Ambrose
TEL 617- 265-5302

East Boston
Sacred Heart
TEL 617- 567-5776

Haverhill
Saint James
TEL 978- 372-8537

VIETNAMESE continued

Lawrence
Saint Patrick
TEL 978- 683-9416

Lowell
Saint Patrick
TEL 978- 459-0561

Malden
Sacred Heart
TEL 781- 324-0728

Randolph
Saint Bernadette
TEL 781- 963-1327

Pastoral Centers

Brazilian Pastoral Centers

Saint Anthony of Padua Social Action
43 Holton Street
Allston MA 02134-
TEL 617- 783-2121
FAX
E-mail

Centro Bom Samaritano
Good Samaritan Center
116 Concord Street, Suite 3
Framingham MA 01702
TEL 508- 628-3721
FAX 508-875-6358
E-mail
centrobomsamaritano@hotmail.com

Centro Comunitario Scalabrini
Sister Elisete Signor, MSCS
63 Oakes Street
Everett MA 02149-
TEL 617- 387-1393
FAX
E-mail

Chinese Pastoral Center

Sister Madeline Gallagher, MHSH
78 Tyler Street
Boston MA 02111-1831
TEL 617- 482-2949
FAX 617- 482-2949
E-mail

Hmong Pastoral Center

Catherine Spaulding House
Sisters of Charity of Nazareth
174 Summer Street
Brockton MA 02302-
TEL 508- 586-0618
FAX
E-mail

Irish Pastoral Center

Pastoral Center
Sister Marguerite Kelly, MFIC
953 Hancock Street
Quincy MA 02170-2322
TEL 617- 479-7404
FAX 617- 479-0541
E-mail ipcboston@yahoo.com

Other Pastoral Centers

Our Lady's Guild House
Andrea Beall
20 Charlesgate West
Boston MA 02215-2703
TEL 617- 536-3000
FAX 617- 536-8508
E-mail

Salesian Boys and Girls Club
Reverend John Nazzaro, SDB
150 Byron Street
Boston MA 02128
TEL 617- 667-6626
FAX 617- 567-0418
E-mail

Don Guanella Center
Sister Rhonda Brown, DSMP
37 Nichols Street
Chelsea MA 02150-1225
TEL 617- 889-0179
FAX
E-mail

Prison Ministry
Deacon William F. Kane, Director
66 Brooks Drive
Braintree MA 02184-3839
TEL 617- 746-5612 FAX 617- 746-5754
E-mail cdnwkane@comcast.net

State Facilities

Bay State Correctional Facility
Reverend Thomas F. Stanton, Chaplain
28 Clark Street
Norfolk MA 02056-
TEL 508- 668-2100
FAX
E-mail

Bridgewater State Hospital
Ms. Peg Newman, Coordinator
20 Administration Road
Bridgewater MA 02324-
TEL 508- 279-8454
FAX
E-mail

Longwood Treatment Center
Deacon Richard Munroe, Coordinator
Two Administration Road
Bridgewater MA 02324-
TEL 508- 879-6789
FAX
E-mail

Massachusetts Correctional Institution - Cedar Junction
Reverend Thomas F. Stanton, Chaplain
Route 1A
Norfolk MA 02056-
TEL 508- 668-2100
FAX
E-mail

Massachusetts Correctional Institution - Concord
Reverend George Williams, SJ, Chaplain
965 Elm Street
Concord MA 01742-0000
TEL 978- 369-3220
FAX
E-mail

Massachusetts Correctional Institution - Framingham
Sister Maureen Clark, CSJ, Coordinator
Box 9007
Framingham MA 01701-9007
TEL 508- 875-5258
FAX
E-mail

Massachusetts Correctional Institution - Norfolk
Sister Mary Beth Robinson, FMM
Coordinator
2 Clark Street
Norfolk MA 02056-
TEL 508- 668-0800
FAX
E-mail

Massachusetts Correctional Institution - Plymouth
Vacant
Box 207
Carver MA 02355-0207
TEL 617- 727-8938
FAX
E-mail

Massachusetts Correctional Institution - Shirley
Deacon Arthur Rogers, Coordinator
Box 1218
Shirley MA 01464-1218
TEL 978- 425-4341
FAX
E-mail

Massachusetts Treatment Center
Deacon Thomas Hanlon, Coordinator
30 Administration Road
Bridgewater MA 02324-
TEL 508- 279-8454
FAX
E-mail

Northeast Correctional Center
Reverend George Williams, SJ, Chaplain
Barretts Mill Road
Concord MA 01742-
TEL 978- 369-3220
FAX
E-mail

Old Colony Correction Center
Deacon Richard Munroe, Coordinator
One Administration Road
Bridgewater MA 02324-
TEL 508- 879-6789
FAX
E-mail

Pondville Correctional Center
Sister Kathleen Denevan, OSF
Coordinator
Box 146
Norfolk MA 02056-0146
TEL 508- 668-0808
FAX
E-mail

Shattuck Hospital Correctional Unit
180 Morton Street
Boston MA 02130-
TEL 617- 727-6904
FAX
E-mail

South Middlesex Correctional Center
Sister Maureen Clark, CSJ, Coordinator
135 Western Avenue
Framingham MA 01701-0850
County Facilties

Essex County Correctional Facility
Deacon Carroll H. Taylor, Coordinator
20 Manning Avenue
Middleton MA 01949-
TEL 978- 750-1900
FAX
E-mail

Middlesex County House of Correction
Deacon William Emerson, Coordinator
269 Treble Cove Road
Billerica MA 01821-
TEL 978- 667-1711
FAX
E-mail

Middlesex County Jail
Deacon William Emerson
40 Thorndike Street
Cambridge MA 02146-
TEL 617- 494-4375
FAX
E-mail

Nashua Street Jail
Vacant
200 Nashua Street
Boston MA 02118-
TEL 617- 635-1100
FAX

Norfolk County Corretcional Facility
Reverend Robert Jones, SVD, Chaplain
200 West Street
Dedham MA 02026-
TEL 781- 329-3705
FAX

Plymouth County Correctional Center
Vacant
20 Long Pond Road
Plymouth MA 02360-
TEL 508- 830-6200
FAX
E-mail

Suffolk County
House of Correction
Vacant
20 Brandston Street
Boston MA 02118-
TEL 617- 635-1000
FAX
E-mail

Youth Facilities

Metro Youth Service Center
Reverend Joseph J. Baggetta, Chaplain
425 Harvard Street
Boston MA 02124-2737
TEL 617- 740-0217
FAX
E-mail

Religious Education
Ms. Susan Lang Abbott, Director
66 Brooks Drive
Braintree MA 02184-3839
TEL 617-779-3625 FAX 617-746-5702

Ms. Susan Kay
Assistant Director for Catechetical Leadership
66 Brooks Drive
Braintree MA 02184-3839
TEL 617-779-3625
FAX 617-746-5702

Mr. Hosffman Ospino
Consultant
66 Brooks Drive
Braintree MA 02184-3839
TEL 617-779-3625
FAX 617-746-5702

Ms. M. Pilar Latorre
Associate Director for Hispanic Catechisis
66 Brooks Drive
Braintree MA 02184-3839
TEL 617-779-3625
FAX 617-746-5702

Ms. Barbara Richards
Administrative Assistant
66 Brooks Drive
Braintree MA 02184-3839
TEL 617-779-3625
FAX 617-746-5702

Worship and Spiritual Life

Reverend Brian M. Mahoney, Co-Director for Liturgy
66 Brooks Drive
Braintree MA 02184-3839
TEL 617-746-5880 FAX 617-254-6469
E-mail Reverend_Brian_Mahoney@rcab.org

Ms. MaryAnn McLaughlin, Co-Director for Spiritual Development
TEL 617-779-3640 FAX 617-779-4570
E-mail MaryAnn_McLaughlin@rcab.org

Sister Anne D'Arcy, CSJ
Associate Director
TEL 617-779-3640
FAX 617-779-4570
E-mail Sister_Anne_D'Arcy@rcab.org

Ms. Ann Cussen, ARISE
Operations Assistant
TEL 617-779-3644
FAX 617-779-4570
E-mail Ann_Cussen@rcab.org

Charismatic Renewal

Mr. Vincent Cerasuolo, Director/Liaison
30 Pond Street
Waltham MA 02451-4514
TEL 781-891-3592
FAX 781-874-9467
E-mail staff@crsboston.org

Cursillo

Reverend John E. Sassani, Spiritual Director
66 Brooks Drive
Braintree MA 02184-3839
TEL 617-779-3640
FAX 617-779-4570
E-mail jsassani@ourladys.com

Ms. MaryAnn McLaughlin, Lay Director
TEL 617-779-3640
FAX 617-779-4570
E-mail MaryAnn_McLaughlin@rcab.org

Holy Name Society
Reverend Thomas B. Corcoran, Spiritual Director
243 Neponset Avenue
Boston MA 02122-3239
TEL 617-825-6180
FAX 617-825-7869
E-mail

Marian Devotions
Reverend William R. Carroll, Spiritual Director
46 Myrtle Street
Melrose MA 02176-3827
TEL 781-665-0152
FAX 781-665-2750
E-mail

League of Catholic Women
Reverend Martin J. Connor, Spiritual Director
392 Hanover Street
Hanover MA 02339-
TEL 781-828-4303
FAX 781-826-5203
E-mail

Pilgrimages
Reverend Michael E. Drea, Coordinator
757 Hancock Street
Quincy MA 02170-
TEL 617-479-5400
FAX 617-479-0955
E-mail

Legion of Mary
Reverend John Kilmartin, FDP, Spiritual Director
59 Ashley Street
Boston MA 02128-
TEL 617-569-0406
FAX 617-569-8212
E-mail

Boston

Office of Spiritual Development
Vacant
2121Commomnwealth Avenue
Braintree MA 02184-3839
TEL 617- 779-3640
FAX 617- 779-4570
E-mail spiritual_development@rcab.org
Web
Region Central

Andover

Franciscan Center
Brother Robert Artman, OFM, Director
459 River Road
Andover MA 01810-4213
TEL 978- 851-3391
FAX 978- 858-0675
E-mail frantrec@aol.com
Web franretc.org
Region Merrimack

Cohasset

Saint Joseph Villa Retreat Center
Sister Anne Marie Ghiloni, CSJ, Director
339 Jerusalem Road
Cohasset MA 02025-1139
TEL 781- 383-6024
FAX
E-mail retreat.center@csjboston.org
Web csjboston.com
Region South

Danvers

Resources in Spiritual Formation
Brother Romeo Bonsaint, SC, Director
21 Spring Street
Danvers MA 01923-1529
TEL 978- 777-1326
FAX
E-mail resources@verizon.net
Web
Region North

Duxbury

Miramar Retreat Center
Brother Donald L. Champagne, SVD
Director
121 Parks Street
Duxbury MA 02331-0614
TEL 781- 585-2460
FAX 781- 585-3770
E-mail miramarma@aol.com
Web
Region South

Framingham

Marist House
Reverend Raymond Coolong, SM
Director
518 Pleasant
Framingham MA 01701-2898
TEL 508- 879-1620
FAX 508- 879-1132
E-mail retreats@themarists.org
Web themarists.org
Region West

Gloucester

Gonzaga Eastern Point Retreat House

Reverend James M. Keegan, SJ, Director
37 Niles pond Road
Gloucester MA 01930-4499
TEL 978- 283-0013
FAX 978- 282-1989
E-mail gonzaga@cove.com
Web
Region North

Groton

Holy Union Spiritual Life Center

Sister Joan Guertin, SUSC, Director
14 Main Street
Groton MA 01450-
TEL 978- 448-5731
FAX 978- 448-6358
E-mail
Web
Region Merrimack

Hingham

Glastonbury Abbey Retreat Center

Reverend John Kelleher, OSB, Director
16 Hull Street
Hingham MA 02043-1498
TEL 781- 749-2155
FAX 781- 729-6236
E-mail office@glastonburyabbey.org
Web
Region South

Holliston

Our Lady of Fatima Shrine

Reverend Francis Signorelli, SX, Director
101 Summer Street
Holliston MA 01746-5857
TEL 508- 492-2144
FAX 508- 429-4793
E-mail francissignorelli@yahoo.com
Web xaviermissionaries.org
Region West

Ipswich

Notre Dame Mission Center

Sister Kathleen Walsh, SND, Director
30 Jeffreys Neck Road
Ipswich MA 01938-
TEL 978- 356-4381
FAX 978- 356-9759
E-mail ndmcips@aol.com
Web snden.org
Region North

Lowell

San Damiano House of Prayer

Sister Linda Greenwood, OSF, Director
333 Pawtucket Street
Lowell MA 01854-
TEL
FAX
E-mail lgosf@netzero.net
Web
Region

Methuen

Saint Basil Salvatorian Center
Reverend Martin Hyatt, BSO, Director
30 East Street
Methuen MA 01844-4495
TEL 978- 683-2959
FAX 978- 794-3379
E-mail
Web saintbasils.org
Region Merrimack

Milton

Saint Joseph Retreat House
Reverend James Montanaro, OMV
Director
65 Father Carney Drive
Milton MA 02186-7621
TEL 617- 698-6785
FAX 617- 698-7621
E-mail info@omvhouse.org
Web omvhouse.org
Region South

Scituate

Foyer of Charity
Reverend Matthew Bradley, Director
74 Hollett Street
Scituate MA 02066-1499
TEL 781- 545-1080
FAX (240) 332-5826
E-mail info@foyerofcharity.com
Web foyerofchartiy.com
Region South

Waltham

Espousal Retreat Center
Reverend Robert H. Masciocchi, CSS
Director
554 Lexington Street
Waltham MA 02452-3031
TEL 781- 209-3101
FAX 781- 893-0291
E-mail administration@espousal.org
Web espousal.org
Region West

Weston

Campion Renewal Center
Reverend John W. Michalowski, SJ
Director
319 Concord Road
Weston MA 02493-1398
TEL 781- 788-6810
FAX 781- 894-5864
E-mail acoppini@campioncenter.org
Web campioncenter.org
Region West

Secular Orders and Secular Institutes

Secular Orders

Secular Augustinians
Reverend Jorge Reyes, OSA, Director
205 Hampshire Street
Lawrence MA 01841-
TEL 978-685-1111
FAX 978-686-5555
E-mail

Secular Carmelites
Ms. Loretta L. Gallagher, ODCS
36 Virginia Lane
Newburyport MA 01950-
TEL 978-462-1057
FAX
E-mail lorluceri@yahoo.com

Secular Dominicans
Reverend Juan Diego Brunetta, OP
Director
141 East Sixty Fifth Street
New York NY 10021-
TEL 212-744-2080
FAX
E-mail top@opfriars.org

Secular Franciscans
Ms. Jacquelyn D. Walsh
Regional Minister
102 Everett Circle
Stoughton MA 02072-5101
TEL 781-344-7719
FAX
E-mail jackiesfo@juno.com

Secular Institutes

Oblate Missionaries of Mary Immaculate
Ms. Pauline Labbe, Director
9 Bayberry Drive
Atkinson NH 03811-
TEL 603-362-9960
FAX
E-mail pjlabbe1@juno.com

Caritas Christi
Ms. Anne M. Ryan, Secretary
537 Winter Street
Framingham MA 01702-5632
TEL 508-875-7990
FAX
E-mail aryan1211@aol.com
WEB ccinfo.org

Priests of the Sacred Heart
Reverend William S. Whalen, Coordinator
7323 Shirley Street
Omaha NE 68124-
TEL 402-933-9812
FAX
E-mail

Public Association of Christ's Faithful

Mission of Our Lady of Bethany
Ms. Estelle Nichols
109 Rollins Road
Nottingham NH
TEL 603-679-1122
FAX
E-mail

Our Lady of the Annunciation
Sister Nieves Salinas, PDDM, Director
43 West Street
Boston MA 02111-
TEL
FAX
E-mail

Saint Francis de Sales
Ms. Jaymie Stuart Wolfe
Regional Director
Box 452
Wakefield MA 01880-0452
TEL 781-245-8453
FAX 781-245-1588
E-mail
WEB desales.net

Association of Saint Francis de Sales
Ms. Catherine Cullen, Area Director
10 Wright Lane
Duxbury MA 02332-
TEL 781-934-7228
FAX
E-mail kateycullen@msn.com
WEB desalesassociation.org

Brotherhood of Hope
194 Summer Street
Somerville MA 02143-2525
TEL 617-623-9592
FAX 617-625-1837
E-mail info@brotherhoodofhope.org
WEB brotherhoodofhope.org

Franciscans of the Primitive Observance
Brother John M. Sweeney, FPO
30 Trinity Street
Lawrence MA 01841-
TEL
FAX
E-mail

Private Associations of Christ's Faithful and New Ecclesial Movements

Private Associations of Christ's Faithful

Foyer of Charity
Reverend Matthew Bradley, Director
74 Hollett Street
Scituate MA 02066-
TEL 781-545-1080
FAX 240-332-5826
E-mail fb@foyerofcharity.org
WEB foyerofcharity.org

Little Brothers of Saint Francis
785 Parker Street
Boston MA 02120-3021
TEL 617-442-2556
FAX
E-mail
WEB littlebrothersofstfrancis.org

Marian Community
Sister Margaret Catherine Sims, CSJ
Director
154 Summer Street
Medway MA 02053-0639
TEL 508-533-5377
FAX 508-533-2877
E-mail
WEB mariancommunity.org

New Ecclesial Movements

Focolare
Ms. Maria C. Ferreira, Director
29 Jackson Terrace
Newton MA 02458-1430
TEL 617-965-4879
FAX 617-965-4879
E-mail focolareboston@rcn.com
WEB focolare.org

Specialized Catholic Organizations

Ancient Order of Hibernians - Ladies Auxiliary
Reverend Thomas B. Morgan, Chaplain
18 Beach Road Salisbury MA 01953-1436
TEL 978-465-3334 FAX 978-465-5524
E-mail starsea@seacoast.com
WEB laoh.massboard.org

Ancient Order of Hibernians
Mr. Richard J. Thompson, President
7 Derby Road Watertown MA 02472-
TEL 617-924-9765 FAX
E-mail rthomp521@comcast.net
WEB massaoh.org

Archdiocesan Union of Holy Name Societies
Mr. Robert Quagan
35 Cass Street Boston MA 02132-4411
TEL 617-325-5905 FAX
E-mail rquagan@comcast.net
WEB

Boston Catholic Men's Conference and Fellowship
Mr. Robert Allard, Coordinator
350 Massachusetts Avenue Arlington MA 02474-
TEL 617-851-5800 FAX
E-mail info@bostoncatholicmen.org
WEB bostoncatholicmen.org

Casa Monte Cassino
11 Tileston Street Boston MA 02113-
TEL 617-227-1613 FAX 617-227-1613
E-mail casamontecassino@earthlink.net
WEB casamontecassino.org

Catholic Alumni Club
Mr. Thomas Litrenta, President
40 Nowell Road Melrose MA 02176-1242
TEL 617-261-9600 FAX
E-mail cachubbub@yahoo.com
WEB caci.org

Catholic Association of Foresters
Mr. John F. Anderson, Treasurer
132 Forbes Road Braintree MA 02184-2693
TEL 781- 848-8221 FAX 781- 848-0311
E-mail john@catholicforesters.org
WEB catholicforesters.org

Catholic Daughters of the Americas
Ms. Joyce A. Fleming, Regent
62 Cushing Street Medford MA 02155-
TEL 781- 391-1069 FAX
E-mail jatfleming@comcast.net
WEB

Catholic Lawyers Guild
Honorable Joseph R. Nolan, President
100 Cambridge Street Boston MA 02114-
TEL 617-723-1100 FAX
E-mail
WEB

Cor Unum Meal Center
Ms. Diane Jarvis, Director
191 Salem Street Lawrence MA 01843-1427
TEL 978-688-8900 FAX 978-681-5808
E-mail corunummealcenter@comcast.net
WEB corunummealcenter.org

Daughters of Isabella
Ms. Theresa Lewis, Regent
72 Seabreeze Drive South Dartmouth MA 02748-
TEL 508-993-5085 FAX
E-mail
WEB

Equestrian Order of the Holy Sepulchre of Jerusalem
Mr. John W. Spillaine, Lieutenant
23 Institute Road Worcester MA 01609-
TEL 508-749-2920 FAX 508-572-2234
E-mail eohsjne@aol.com
WEB

Guild of the Infant Savior
Ms. Sharon Deehan, President
162 Pineridge Road North Andover MA 01845-
TEL 978-683-9846 FAX
E-mail sdeehan@comcaset.net
WEB

Healing and Restoration Ministry
Reverend Edward J. McDonough, CSSR, Director
1545 Tremont Street Boston MA 02120-
TEL 617-442-2008 FAX 617-442-2845
E-mail
WEB

International Order of the Alhambra
Mr. Cornelius M. Murphy, Secretary
15 Carolina Street Medford MA 02155-4806
TEL 781- 396-1979 FAX
E-mail
WEB

Knights of Columbus
Mr. Vincent Ramasauglia, State Deputy
470 Washington Street Norwood MA 02062-0194
TEL 781- 551-0628 FAX 781- 551-0490
E-mail mastatekofc@verizon.net
WEB massachusettsstatekofc.org

Knights of Peter Claver
Mr. Meyer Chambers, Grand Knight
32 Courtney Road Boston MA 02132-1044
TEL 617-552-1298 FAX 617-552-3044
E-mail meyer.chambers.1@bc.edu
WEB kofpc.org

League of Catholic Women
Ms. Mary Sullivan, President
39 Washington Park Road Braintree MA 02184-
TEL 781- 843-6616 FAX
E-mail
WEB

Legatus Boston
Mr. Scot Landry, President
66 Brooks Drive Braintree MA 02184-3839
TEL FAX
E-mail
WEB legatus.org

Legion of Mary
Mr. James Kjellander, President
75 Union Park Street Boston MA 00000-2118
TEL 617-542-5682 FAX 617-542-5926
E-mail
WEB

Magnificat Joy of Boston
Ms. Louise Scipione, Coordinator
42 Packard Road Stoughton MA 02072-
TEL 781- 344-6616 FAX
E-mail
WEB

Maria Droste Services
Sister Lorraine Bernier, RGS, Administrator
1354 Hancock Street Quincy MA 02169-
TEL 617-471-5686 FAX 617-471-6622
E-mail mariadroste@verizon.net
WEB

Nocturnal Adoration Society
Mr. George J. Hallett, President
45 Courtland Circle Milton MA 02186-4303
TEL 617-698-6321 FAX
E-mail geojoshal@aol.com
WEB

Pax Christi USA
Reverend William T. Kremmell, Advisor
27 Bainbridge Road Reading MA 01867-1810
TEL 781- 944-0330 FAX 781- 944-1266
E-mail pax_2_you@yahoo.com
WEB

Pieta
Ms. Barbara Waters, Coordinator
66 Enoch Pond Road Wrentham MA 02093-1391
TEL 508-384-6663 FAX
E-mail hanknann@verizon.net
WEB

Pro Maria Committee
Ms. Irene Tremblay, Director
112 Norris Road Tyngsborough MA 01879-
TEL 978-649-1813 FAX
E-mail irene_tremblay@hotmail.com
WEB

Pro Parvulis
Ms. Beverly C. Baker, Treasurer
286 Turtle Pond Parkway Boston MA 02136-1224
TEL FAX
E-mail
WEB

Project Hope
Sister Margaret Leonard, LSA, Executive Director
550 Dudly Street Boston MA 02119-
TEL 617-442-1880 FAX 617-238-0473
E-mail mleonard@prohope.org
WEB prohope.org

Serra Boston
Brian and Loretta Gallagher, Leaders
36 Virginia Lane
Newburyport, MA 01950
TEL 978-462-1057 FAX
E-mail information@serraboston.org
WEB serraboston.org

Seton Club
Ms. Joseph Weller, President
14 Summer Street Saugus MA 01906-2139
TEL 781- 233-2497 FAX 781- 231-5569
E-mail
WEB

Simon of Cyrene Society
Sister Margaret Youngclaus, SND, Director
Box 54 Boston MA 02127-0054
TEL 617-268-8393 FAX
E-mail sndbol@aol.com
WEB simonofcyrene.com

Society of Saint Vincent de Paul
Mr. Edward Resnick, Controller
18 Canton Street Stoughton MA 02072-
TEL 781- 344-3100 FAX 617-341-4560
E-mail execdir@svdpboston.com
WEB svdpboston.com

The Gathering Place
Sister Patricia Brennan, RGS, Director
3 Common Street Waltham MA 02451-4401
TEL 781- 647-0012 FAX 781- 647-0055
E-mail gather1997@aol.com
WEB thegatheringplace@homestead.com

The Listening Place
Reverend Alphonse Ferreira, OFM, Director
36 Michigan Avenue Lynn MA 01902-1934
TEL 781- 592-7396 FAX 781- 595-6724
E-mail
WEB

Women Affirming Life
Ms. Frances X. Hogan, President
Box 35532 Boston MA 02135-0532
TEL 617-254-2277 FAX 617-254-2299
E-mail
WEB

World Apostolate of Fatima
Ms. Lynn Kenn, President
Box 308 East Bridgewater MA 02333-0308
TEL 508-378-7431 FAX
E-mail elk314@comcast.net
WEB

Hispanic Affairs

Most Rev. Emilio S. Allué, SDB
Vicar General
66 Brooks Drive
Braintree MA 02184-3839

TEL 617-746-5916 FAX 617-746-5614
E-mail Bishop_Emilio@rcab.org

Mr. Fernando Fernandez-Arellano
Coordinator of Programs
66 Brooks Drive
Braintree MA 02184-3839

TEL 617- 746-5816 FAX 617-746-5614
E-Mail Fernando_Fernandez@rcab.org

Hispanic Ministry Sites

Boston

Cathedral of the Holy Cross
TEL 617- 542-5682

Saint Anthony Shrine
TEL 617- 542-6440

Saint Francis Chapel
TEL 617- 437-7117

Brighton

Saint Columbkille
TEL 617- 782-5774

Charlestown

Saint Mary-Saint Catherine of Siena
TEL 617- 242-4664

Dorchester

Holy Family
TEL 617- 445-9553

Saint Ambrose
TEL 617- 265-5302

Saint Christopher
TEL 617- 436-7273

East Boston

Madonna Queen Shrine
TEL 617- 569-2100

Most Holy Redeemer
TEL 617- 567-3227

Our Lady of the Assumption
TEL 617- 567-1223

Jamaica Plain

Our Lady of Lourdes
TEL 617- 524-0434

Roslindale

Sacred Heart
TEL 617- 325-3519

Roxbury

Our Lady of Perpetual Help
TEL 617- 445-1524

Saint Mary of the Angels
TEL 617- 445-1524

Saint Patrick
TEL 617- 445-7645

South Boston

Saint Monica and Saint Augustine
TEL 617- 269-6760

Brockton

Saint Patrick
TEL 508- 586-4840

Cambridge

Saint Mary of the Annunciation
TEL 617- 547-0120

Chelsea

Saint Rose of Lima
TEL 617- 889-2774

Everett

Saint Anthony of Padua
TEL 617- 387-0310

Framingham

Saint Stephen
TEL 508- 875-4788

Haverhill

Saint James
TEL 978- 372-8537

Lawrence

Corpus Christi
TEL 978- 685-1711

Saint Mary of the Assumption
TEL 978- 685-1111

Saint Patrick
TEL 978- 683-9416

Lowell

Saint Patrick
TEL 978- 459-0561

Lynn

Saint Joseph
TEL 781- 599-7040

Marlborough

Immaculate Conception
TEL 508- 485-0016

Newton

Saint Ignatius Loyola Church
TEL 617- 552-6100

Hispanic Ministry Sites continued

Peabody

Saint John the Baptist
TEL 978- 531-0002

Revere

Immaculate Conception
TEL 781- 289-0735

Salem

Immaculate Conception
TEL 978- 745-6303

Somerville

Saint Ann
TEL 617- 625-1904

Saint Benedict
TEL 617- 625-0029

Waltham

Saint Mary
TEL 781- 891-1730

Woburn

Saint Charles Borromeo
TEL 781- 933-0300

Liturgies in Spanish

Boston

Cathedral of the Holy Cross
TEL 617- 542-5682

Saint Anthony Shrine
TEL 617- 542-6440

Saint Francis Chapel
TEL 617- 437-7117

Brighton

Saint Columbkille
TEL 617- 782-5774

Brockton

Saint Patrick
TEL 508- 586-4840

Cambridge

Saint Mary of the Annunciation
TEL 617- 547-0120

Charlestown

Saint Mary-Saint Catherine of Siena
TEL 617- 242-1750

Chelsea
Saint Rose of Lima
TEL 617- 889-2774

Dorchester
Holy Family
TEL 617- 445-9553

Saint Ambrose
TEL 617- 265-5302

Saint Christopher
TEL 617- 436-7273

East Boston
Madonna Queen Shrine
TEL 617- 569-2100

Most Holy Redeemer
TEL 617- 567-3227

Our Lady of the Assumption
TEL 617- 567-1223

Everett
Saint Anthony of Padua
TEL 617- 387-0310

Framingham
Saint Stephen
TEL 508- 875-4788

Haverhill
Saint James
TEL 978- 372-8537

Jamaica Plain
Our Lady of Lourdes
TEL 617- 524-0434

Lawrence
Corpus Christi
TEL 978- 685-1711

Saint Mary of the Assumption
TEL 978- 685-1111

Saint Patrick
TEL 978- 683-9416

Lowell
Saint Patrick
TEL 978- 459-0561

Lynn
Saint Joseph
TEL 781- 599-7040

MARLBOROUGH
Immaculate Conception
TEL 508- 485-0016

NEWTON
Saint Ignatius Loyola
TEL 617- 552-6100

PEABODY
Saint John the Baptist
TEL 978- 531-0002

REVERE
Immaculate Conception
TEL 781- 289-0735

ROSLINDALE
Sacred Heart
TEL 617- 325-3519

ROXBURY
Our Lady of Perpetual Help
TEL 617- 445-1524

Saint Mary of the Angels
TEL 617- 445-1524

Saint Patrick
TEL 617- 445-7645

SALEM
Immaculate Conception
TEL 978- 745-6303

SOMERVILLE
Saint Ann
TEL 617- 625-1904

Saint Benedict
TEL 617- 625-0029

SOUTH BOSTON
Saint Monica and Saint Augustine
TEL 617- 269-6760

WALTHAM
Saint Mary
TEL 781- 891-1730

WOBURN
Saint Charles Borromeo
TEL 781- 933-0300

Institutional Advancement

Mr. Scot Landry
Secretary for Advancement and Chief Development Officer
66 Brooks Drive
Braintree MA 02184-3839
TEL 617-779-3700 FAX 617-779-3731
E-mail slandry@rcab.org

Cardinal's Leadership Circle

Mr. Damien DeVasto
Chief Leadership Giving Officer
66 Brooks Drive
Braintree, MA 02184-3839
TEL 617-779-3703
FAX 617-779-3721
E-mail ddevasto@rcab.org

Mr. John Irwin
Leadership Giving Officer
66 Brooks Drive
Braintree, MA 02184-3839
TEL 617-779-3712
FAX 617-779-3721
E-mail jirwin@rcab.org

Catholic Appeal

Mr. Patrick Gipson
Catholic Appeal Manager
66 Brooks Drive
Braintree, MA 02184-3839
TEL 617-779-3711
FAX 617-779-3721
E-mail pgipson@rcab.org

The Catholic Foundation Board of Trustees

Mr. Craig B. Gibson
President
66 Brooks Drive
Braintree, MA 02184-3839
TEL 617-779-3700
FAX 617-779-3731

Communications

Mr. George Martell
Director of Digital Communications and New Media
66 Brooks Drive
Braintree, MA 02184-3839
TEL 617-779-3705
FAX 617-779-3721
E-mail gmartell@rcab.org

Gift Processing

Mr. Dom Bettinelli
Manager of Gift Processing and
Donor Relations
66 Brooks Drive
Braintree, MA 02184-3839
TEL 617-779-3708
FAX 617-779-3721
E-mail dbettinelli@rcab.org

Ms. Judy Choharis
Senior Gifts Processor
66 Brooks Drive
Braintree, MA 02184-3839
TEL 617-779-3707
FAX 617-779-3721
E-mail jchoharis@rcab.org

Ms. Anna Johnson
Gift Processing Associate
66 Brooks Drive
Braintree, MA 02184-3839
TEL 617-779-3705
FAX 617-779-3721
E-mail ajohnson@rcab.org

Planned Giving

Mr. Richard Ely
Director of Gift Planning and Stewardship
66 Brooks Drive
Braintree, MA 02184-3839
TEL 617-779-3702
FAX 617-779-3721
E-mail rely@rcab.org

The Catholic Foundation Leadership and Administration

Mr. Scot Landry
Secretary for Institutional Advancement
and Chief Development Officer
66 Brooks Drive
Braintree, MA 02184-3839
TEL 617-779-3701
FAX 617-779-3721
E-mail slandry@rcab.org

Ms. Mary Jo Kriz
Senior Operations Associate and Parish
Stewardship Coordinator
66 Brooks Drive
Braintree, MA 02184-3839
TEL 617-779-3706
FAX 617-779-3731
E-mail mkriz@rcab.org

Mr. Timothy Regele
Operations Associate
66 Brooks Drive
Braintree, MA 02184-3839
TEL 617-779-3709
FAX 617-779-3731
E-mail tregele@rcab.org

Boston Catholic Directory
Reverend Robert M. O'Grady
Associate Editor
66 Brooks Drive
Braintree MA 02184-3839
TEL 617-746-5873
FAX 617-779-4560
E-mail rmogrady@thebostonpilot.com
Web

Radio
Reverend Robert P. Reed, Director
Box 9196
34 Chestnut Street
Watertown MA 02471-9196
TEL 617-923-0220
FAX
E-mail
Web

Catholic Television
Reverend Robert P. Reed, Director
Box 9196
34 Chestnut Street
Watertown MA 02471-9196
TEL 617-923-0220
FAX
E-mail
Web Catholictv.com

Television Apostolate
Reverend Robert P. Reed, Director
Box 9196
34 Chestnut Street
Watertown MA 02471-9196
TEL 617-923-0220
FAX
E-mail
Web

The Pilot
Mr. Antonio Enrique, Editor
66 Brooks Drive
Braintree MA 02184-3839
TEL 617-746-5890
FAX 617-779-4563
E-mail aenrique@thebostonpilot.com
Web the bostonpilot.com

Boston Catholic Directory
Updates and Corrections for 2010 Edition

Help us update and correct the Directory. Please inform us of any errors in spelling, placement, etc. If you have suggestions about layout, arrangement, etc., PLEASE let us know.

Please remit a separate form for each correction.

Information about the person or office SUBMITTING the corrections:

Name _____

Street _____

City _____

Phone _____

E-mail _____

Regarding page #_____

1. Change from:

_____
_____
_____
_____

Change to:

_____
_____
_____
_____

2. Add:

_____
_____

3. Delete:

_____
_____

You may remove this sheet and duplicate it for multiple or additional reports. Mail to: Boston Catholic Directory, 66 Brooks Drive, Braintree MA 02184-3839 or FAX to: 617-779-4560. You can also E-mail information to rmogrady@thebostonpilot.com

Communications and Public Affairs

Mr. Terrence C. Donilon, Secretary
66 Brooks Drive
Braintree MA 02184-3839
TEL 617- 746-5775 FAX 617- 779-4572
E-mail
Web

Massachusetts Catholic Conference

Mr. Edward F. Saunders, Esq.,
Executive Director
150 Staniford Street
Boston MA 02114-2511
TEL 617- 367-6060
FAX 617- 367-2767
E-mail
Web

Pauline Books and Media

Sister Donna Giaiamo. FSP, Director
50 Saint Paul's Avenue
Boston MA 02130-3491
TEL 617- 522-8911
FAX 617- 541-9805
E-mail publisher@pauline.org
Web pauline.org

Catholic Information Centers

Boston Catholic Directory

Reverend Robert M. O'Grady,
Associate Editor
66 Brooks Drive
Braintree MA 02184-3839
TEL 617- 746-5873
FAX 617- 779-4560
E-mail rmogrady@thebostonpilot.com
Web

Pauline Center for Media Studies

Sister Mary Sophie Stewart, FSP, Director
50 Saint Paul's Avenue
Boston MA 02130-3491
TEL 617- 522-8911
FAX 617- 522-4081
E-mail
Web pauline.org

Notre Dame Education Center
50 West Broadway
Boston MA 02127-1093
TEL 617- 268-1912
FAX 617- 464-7924
E-mail ndecboston@aol.com
Web

Notre Dame Mission Center
Sister Ruth Duffy, SND, Director
30 Jeffreys Neck Road
Ipswich MA 01938-
TEL 978- 682-6441
FAX 978- 356-3552
E-mail ndcimps@aol.com
Web sndden.org

Notre Dame Education Center
Sister Mary Murphy, SND, Director
301 Haverhill Street
Lawrence MA 01842-9998
TEL 978- 682-6441
FAX 978- 974-8940
E-mail sndmemurphy@aol.com
Web

Chrism
Ms. Celia Sirois, Coordinator
236 Pleasant Street
Weymouth MA 02190-2507
TEL 781- 331-5194
FAX 781- 337-3225
E-mail
Web

Parish Life and Leadership

Very Reverend Thomas S. Foley,
Secretary and Episcopal Vicar
66 Brooks Drive
Braintree MA 02184-3839

TEL 617-746-5834 FAX 617-779-4576
E-mail ReverendThomas_Foley@rcab.org

Clergy Services Group

66 Brooks Drive
Braintree MA 02184-3839

Clergy Personnel

Reverend Robert J. Deehan, Director
TEL 617-779-3685
FAX 617-746-5614
E-mail Reverend_Robert_Deehan@rcab.org

Deacon Patrick E. Guerrini, Assistant Director
TEL 617-746-5658
FAX 617-746-5498
E-mail Deacon_Patrick_Guerrini@rcab.org

Pastoral Care of Clergy

Very Reverend Edwin D. Condon, Vicar
TEL 617-746-5601
FAX 617-779-4570
E-mail edwinduxb@aol.com

Pastoral Care of Priests and Clergy Fund
Reverend James A. Flavin, Director
TEL 617-746-5928
FAX 617-779-4576
E-mail ReverendJames_Flavin@rcab.org

Priests' Recovery Program
Reverend Brian M. Clary, Director
100 Landham Road
Sudbury MA 01776-0916
TEL 978-443-8981
FAX 978-443-7032
E-mail Frbrian2002@yahoo.com

Senior Priests
Reverend James L. McCune, Director
60 William Cardinal O'Connell Way
Boston MA 02114-2729
TEL 617-723-3976
FAX 617-523-0092
E-mail

Support and Ongoing Formation
Reverend William T. Kelly, Director
TEL 617-746-5601
FAX 617-779-4570
E-mail ReverendWilliam_Kelly@rcab.org

Deacon Patrick E. Guerrini, Assistant Director
TEL 617-746-5658
FAX 617-746-5614
E-mail Deacon_Patrick_Guerrini@rcab.org

Ecumenical and Interreligous Affairs

Reverend Edward F. O'Flaherty, SJ, Director
66 Brooks Drive
Braintree MA 02184-3839
TEL 617-435-0019
FAX 617-783-5642

Lay Ecclesial Ministries

Sister Dorothea Masuret, CSJ, Director
66 Brooks Drive
Braintree MA 02184-3839
TEL 617-779-3690
FAX 617-746-5614
E-mail Sister_Dorothea_Masuret@rcab.org

Liaison for Catholic-Jewish Relations

Reverend David C. Michael, Director
4750 Washington Street
Boston MA 02132-
TEL 617-323-4410
FAX 617-323-0423

Pastoral Planning

Rev. John Evans, consultant
66 Brooks Drive
Boston, MA, 02135-3193
TEL 617-746-5777
FAX 617-746-5614
E-mail rev-robert-mcmillan@rcab.org

Permanent Diaconate Formation

Deacon Dan Burns, Director
66 Brooks Drive
Braintree MA 02184-3839
TEL 617-746-5648
FAX 617-779-4570
E-mail DeaconDaniel_Burns@rcab.org

Sister Mary Reardon, SND, Assistant Director
TEL 617-746-5663
FAX 617-779-4570
E-mail Mary_Reardon@rcab.org

Regina Cleri

Reverend Msgr. James E. Tierney, Director
60 William Cardinal O'Connell Way
Boston MA 02114-2729
TEL 617-523-1861
FAX 617-720-0585
E-mail jtierney@reginacleri.org

Society of Saint James the Apostle

Reverend Msgr. Timothy F. O'Leary, Director
24 Clark Street
Boston MA 02109-1127
TEL 617-742-4715
FAX 617-723-7389
E-mail

Vocations

Reverend Daniel F. Hennessey, Director
127 Lake Street
Boston MA 02135-
TEL 617-746-5949
FAX 617-779-5470
E-mail Reverend_Daniel_Hennessey@rcab.org

Reverend Michael C. Harrington, Associate Director
TEL 617-746-5939
FAX 617-779-5470
E-mail Michael_Harrington@rcab.org

Reverend Alonso E. Macias, Associate Director
TEL 617-746-5987
FAX 617-779-5470
E-mail Reverend_Alonso_Macias@rcab.org

Clergy Fund Advisory Committee

Secretary
Very Rev. Richard M. Erikson

Members
Rev. Msgr. William M. Helmick
Rev. Gerard M. Brennan
Rev. John E. MacInnis
Rev. Brian F. McMahon
Rev. Martin J. McNulty
Rev. Gerard Petringa
Rev. Nicholas A. Sannella
Rev. Eugene P. Sullivan

Facilitator
Rev. James A. Flavin

Auditor
Very Rev. Thomas S. Foley

Clergy Personnel Board

Ex Officio
Very Rev. Richard M. Erikson
Very Rev. Thomas S. Foley
Rev. Robert J. Deehan

Designated
Rev. Msgr. Dennis F. Sheehan
Rev. John E MacInnis

Elected

Block I:	Rev. Msgr. Peter V. Conley
Block: II.	Rev. Msgr. George F. Carlson
Block III:	Rev. John P. Tackney
Block IV:	Rev. William B. Palardy
Block V:	Very Rev. Kevin M. Sepe
Block VI:	Very Rev. Kevin J. O'Leary

Social Services and Health Care

Rev. J. Bryan Hehir, Secretary
75 Kneeland Street Eighth Floor
Boston, MA 02111

TEL 617-451-7955 FAX 617-451-0337

CATHOLIC CAMPAIGN FOR HUMAN DEVELOPMENT
Rev. William F. Joy
Saint Angela Parish
1548 Blue Hill Avenue
Boston, MA 02126-2187
TEL 617-298-0080
FAX 617-298-2388

CATHOLIC CHARITABLE BUREAU OF THE ARCHDIOCESE OF BOSTON, INC.
Rev. J. Bryan Hehir
75 Kneeland Street Eighth Floor
Boston, MA 02111
TEL 617-482-5440
FAX 617-451-0337

Catholic Charities
Greater Boston
(Somerville, Dorchester, Roxbury)
Merrimack Valley
(Lowell, Lawrence, Haverhill)
North (Lynn, Peabody, Salem)
South (Brockton)
West (Framingham, Franklin)
El Centro del Cardenal
Haitian Multi Service Center
Labouré Center
Behavioral Health/Family Counseling and Guidance Centers
Child Care Division
Community Health Division

CATHOLIC RELIEF SERVICES
Rev. J. Bryan Hehir
75 Kneeland Street Eighth Floor
Boston, MA 02111
TEL 617-451-7955
FAX 617-451-0337
E-mail bryan-hehir@ccab.org

L'ARCHE IRENICON, INC.
Peg Newman, Executive Director
Box 5034
Haverhill, MA 01835
TEL 978-374-6928
FAX 978-373-9097
E-mail office@larcheirenicon.org

LABOR GUILD
Sister Mary Priniski, OP, Director
85 Commercial Street
Weymouth MA 02188
TEL 781- 340-7887
FAX 781- 340-5885
E-mail
Web

LIFE RESOURCES
Residential and Community Services to Adolescents
William J. Chiaradonna, President
5 Beale Street
Quincy, MA 02170
TEL 617-745-4114
FAX 617-745-4196
E-mail william-chiaradonna@life resourcesinc.org
WEB www.liferesourcesinc.org

PREGNANCY HELP
Supporting women in crisis pregnancies
Mary B. Girard, RN, Director

Boston
77 Warren Street, Suite 251
Brighton Marine Mental Health Center
Caritas Saint Elizabeth Medical Center
Boston, MA 02135
Toll free in state: 888-771-3914
TEL 617-782-5151
FAX 617-782-1662
E-mail help@pregnancyhelpboston.org
WEB pregnancyhelpboston.org

Metro-West
5 Wilson Street
Natick, MA 01760
TEL 508-651-0753
FAX 508-651-0754
E-mail help@pregnancyhelpboston.org
WEB pregnancyhelpboston.org

PROJECT RACHEL
Post-Abortion Reconciliation and Healing
Mrs. Marianne P. Luthin, Director
5 Wilson Street
Natick, MA 01760
TEL 508-651-3100
FAX 508-651-0754
E-mail
help@projectrachelboston.com
WEB projectrachelboston.com
EST 1986

PRO-LIFE OFICE
Mrs. Marianne P. Luthin, Director
5 Wilson Street
Natick, MA 01760
TEL 508-651-1900
FAX 508-651-0754
E-mail prolifebos@aol.com

RESPECT LIFE EDUCATION
Deb O'Hara Rusckowski, Director
Mr. Vincent G. Capodilupo,
Currciculum Coordinator
66 Brooks Drive
Braintree MA 02184-3839
TEL 617-746-5680
FAX 617-747-5703

SAINT ANN'S HOME, INC.
Mr. Denis Grandbois, President CEO
100-A Haverhill Street
Methuen, MA 01844
TEL 978-685-5276
FAX 978-688-4932
E-mail dgrandbois@st.annshome.org
WEB st.annshome.org

SOCIAL JUSTICE
Rev. William P. Joy, Director
Saint Angela Merici Parish
1548 Blue Hill Avenue
Boston, MA 02126-2187
TEL 617-298-0080
FAX 617-298-2388

RELATED SERVICES

COR UNUM MEAL CENTER
Diane Jarvis, Director
191 Salem Street
Lawrence, MA 01843-1427
TEL 978-688-8900
FAX 978-681-5808
E-mail corunummealcenter@comcast.net
WEB www.corunummealcenter.org

THE GATHERING PLACE
Sister Patricia Brennan, RGS
Director
3 Common Street, Suite 3B
Waltham, MA 02451
TEL 781-647-0012
FAX 781-647-0055
E-mail gather1997@aol.com

THE LISTENING PLACE
Counseling and Spiritual Services
Rev. Alphonse Ferreira, OFM
Director
36 Michigan Avenue
Lynn, MA 01902-1934
TEL 781-592-7396
FAX 781-598-4010

MARIA DROSTE SERVICES
Counseling Service
Sister Lorraine Bernier, RGS
Interim Director
1354 Hancock Street, Rm. 203
Quincy, MA 02169
TEL 617-471-5686
FAX 617-471-6622
E-mail mariadroste@verizon.net

PROJECT HOPE
Little Sisters of the Assumption Family
Health Services, Inc.
Sister Margaret Leonard, LSA
Executive Director
45 Magnolia Street
Dorchester, MA 02125-2714
TEL 617-442-1880
FAX 617-442-1356
E-mail mleonard@prohope.org

SOCIETY OF SAINT VINCENT DE PAUL
Paul McNeil, Executive Director
Edward Resnick
18 Canton Street
Stoughton, MA 02072
TEL 781-344-3100
FAX 781-341-4560
E-mail exdir@svdpboston.com
WEB www.svdpboston.com

Catholic Charitable Bureau of the Archdiocese of Boston, Inc.

Seán Patrick Cardinal O'Malley, OFM Cap.
Archbishop of Boston
Father J. Bryan Hehir – President
75 Kneeland Street
Boston, MA 02111
TEL 617-482-5440 FAX 617-451-0337
WEB www.rcab.org

CATHOLIC CHARITIES, established in 1903, is the primary social service agency of the Roman Catholic Church in Greater Boston. Catholic Charities offers 139 programs through 43 service sites located throughout Eastern Massachusetts. The agency's programs include community health and social services, residential shelters and transitional housing, mental health counseling and substance abuse treatment programs, refugee and immigration services and parish social ministry.

COMMUNITY SERVICE CENTERS

CATHOLIC CHARITIES GREATER BOSTON
Director – Vivian Soper, LICSW

35 Bird Street
Dorchester, MA 02125
TEL 617-287-1150
FAX 617-282-3483

270 Washington Street
Somerville, MA 02143
617-625-1920
FAX 617-629-2246

Adoption Services
275 West Broadway
South Boston, MA 02127
TEL 617-268-9670

Emmanuel House
11 Newcomb Street
Boston, MA 02118
TEL 617-445-2037
FAX 617-445-2479

Family and Children's Services
35 Bird Street
Dorchester, MA 02125
617-287-1150

Foster Grandparents
270 Washington Street
Somerville, MA 02143
617-625-1920

Friendly Visitor Outreach
19 Saint Joseph Street
Jamaica Plain, MA 02130
617-522-4200
FAX 617-983-0460

Genesis II
295 Adams Street, Rear
Newton, MA 02158
TEL 617-332-9905
FAX 617-964-4354

Initial Response
270 Washington Street
Somerville, MA 02143
TEL 617-625-1920

35 Bird Street
Dorchester, MA 02125
TEL 617-287-1150

Nazareth
Residence for Mothers and Children
91 Regent Street
Roxbury, MA 02119
TEL 617-541-0100
FAX 617-541-8781

Refugee, Immigration and Interpreter Services
75 Kneeland Street, 8th Floor
Boston, MA 02111
TEL 617-451-7979
FAX 617-629-5768

Robert McBride House
70 Queensberry Street
Boston, MA 02215
TEL 617-236-8319
FAX 617-236-8219

Saint Ambrose Family Inn
25 Leonard Street
Dorchester, MA 02122
TEL 617-288-7675
FAX 617-288-7037

Saint Gerard Thrift Shop
251A Washington Street
Somerville, MA 02143
TEL 617-666-3754

Saint Patrick Shelter for Homeless Women
270 Washington Street
Somerville, MA 02143
TEL 617-628-3015

Seton Manor
200 Corey Road
Brighton, MA 02135
TEL 617-277-7133
FAX 617-277-7288

Sunset Point Camp
2 Tenth Street
Hull, MA 02045
TEL 781-925-0710
FAX 781-925-3840

Teen Center at Saint Peter
Saint Peter School
284 Bowdoin Street
Dorchester, MA 02122
TEL 617-287-1150 or 617-282-4107
FAX 617-282-3483

CATHOLIC CHARITIES
EL CENTRO DEL CARDENAL
Acting Director – Sergio Plaza

76 Union Park Street
Boston, MA 02118
TEL 617-542-9292
FAX 617-542-6912

CATHOLIC CHARITIES
HAITIAN MULTI-SERVICE CENTER
Director – Pierre Imbert, MPA
12 Bicknell Street
Dorchester, MA 02121
TEL 617-474-1009
FAX 617-287-0284

Saint Angela Rectory
Blue Hill Avenue
Mattapan, MA 02126
TEL 617-436-2848

CATHOLIC CHARITIES
LABOURE CENTER
Director – Sister Maryadele Robinson, MSW

275 West Broadway
South Boston, MA 02127
TEL 617-268-9670
FAX 617-268-3088

Visiting Nurse & Adult Day Health Service
275 West Broadway
South Boston, MA 02127
TEL 617-268-9670

CATHOLIC CHARITIES
MERRIMACK VALLEY
Director – Patricia Kirwin-Keilty, MA

70 Lawrence Street
Lowell, MA 01852
TEL 978-452-1421
FAX 978-454-9968

Heritage Place
439 S. Union Street
Box 4210
Lawrence, MA 01843
TEL 978-685-5930
FAX 978-685-0329

Brigid's Crossing
21 Pawtucket Boulevard
Lowell, MA 01854
TEL 978-454-0081
FAX 978-454-0210

Food Pantry of Merrimack Valley
760 Merrimack Street
Lowell, MA 01852
TEL 978-454-9946

Grandparents as Parents
220 Pawtucket Street
Lowell, MA 01854
TEL 978-452-4904
FAX 978-459-3313

Hispania Pro Vida
439 S. Union Street
Lawrence, MA 01843
TEL 978-687-4546

Julie House
48 Lawrence Street
Lowell, MA 01852
TEL 978-454-6547

Julie Outreach Center
48 Rear Lawrence Street
Lowell, MA 01852
TEL 978-937-2437

Open Hand Food Pantry
16 Ashland Street
Haverhill, MA 01830
TEL 978-372-2828

Young Parents Program
45 Merrimack Street
Lowell, MA 01852
TEL 978-459-2387

CATHOLIC CHARITIES NORTH
Director – Virginia Doocy, MA

55 Lynn Shore Drive
Lynn, MA 01902
TEL 781-593-2312
FAX 781-581-3270

11-15 Parker Street, 2nd Floor
Gloucester, MA 01930
TEL 978-283-3055

280 Washington Street
Salem, MA 01970
TEL 978-740-6923
FAX 978-745-1863

Amity House
c/o 55 Lynn Shore Drive
Lynn, MA 01902
TEL 781-593-2312

Officeworks/Education Center
55 Lynn Shore Drive
Lynn, MA 01902
TEL 781-593-2312
FAX 781-581-3270

CATHOLIC CHARITIES SOUTH
Director – Sandra Wixted, LICSW

686 North Main Street
Brockton, MA 02301
TEL 508-587-0815
FAX 508-580-0837

Brockton Immigration Clinic
686 North Main Street
Brockton, MA 02301
TEL 508-587-0815 ext. 294
FAX 508-580-0837

English TransCultural Center
335 Main Street
Brockton, MA 02301
TEL 508-580-1352

Family Mentoring Services
Family Life Center
Father Kenney Way
Brockton, MA 02301
TEL 508-587-0815

Thrifty Pilgrim Thrift Shop
Cordage Park, 377 Court Street
Plymouth, MA 02360
TEL 508-746-6133

CATHOLIC CHARITIES WEST
Director – Patricia J. Dunn, LICSW

Catholic Charities Archdiocese of Boston
Referrals for AIDS Services
Patricia Dunn
TEL 508-647-5638

Catholic Charities West
Natick Family Center
5 Wilson Street
Natick, MA 01760
TEL 508-647-5638
FAX 508-650-0163

Milford Initial Response
126 Main Street, Room 6
Milford, MA 01702
TEL 508-234-2800815

CATHOLIC CHARITIES
BEHAVIORAL HEALTH DIVISION
Director – TBA

686 North Main Street
Brockton, MA 02310
TEL 508-587-0815
FAX 508-586-9446

24-Hour Emergency Access to Programs
1-800-479-0815
686 North Main Street
Brockton, MA 02301
TEL 508-587-0815
FAX 508-586-9446

140 Commonwealth Avenue
Suite 202
Danvers, MA 01923
978-774-6820
FAX 978-777-4242

CATHOLIC CHARITIES
CHILD CARE DIVISION
Director – Mary Ann Anthony, MS

19 Saint Joseph Street
Jamaica Plain, MA 02130
TEL 617-524-9595
FAX 617-983-0460

Cambridge/Somerville/Malden Family Child Care
187 Central Street
Somerville, MA 02145
TEL 617-623-8555
FAX 617-623-5014

El Centro del cardenal Infant/Toddler Center
76 Union Park Street
Boston, MA 02118
TEL 617-542-9292
FAX 617-542-6912

Emmanuel House Child Care
11 Newcomb Street
Boston, MA 02118
TEL 617-445-2037
FAX 617-445-2479

Haitian Multi-Service Center Child Care
12 Bicknell Street
Dorchester, MA 02121
TEL 617-436-2848
FAX 617-287-0284

Labouré Center Child Care
275 West Broadway
South Boston, MA 02127
TEL 617-268-9670
FAX 617-268-3088

Nazareth Child Care
19 Saint Joseph Street
Jamaica Plain, MA 02130
TEL 617-522-4040
FAX 617-985-0460

North Cambridge Children's Center
21C Walden Square Road
North Cambridge, MA 02140
TEL 617-876-0503
FAX 617-497-6464

CATHOLIC CHARITIES SENIOR MANAGEMENT

Deborah Kincade Rambo, LICSW
Vice President for Programs

Edward C. Dervan, CPA
Chief Financial Officer

Cullen Buckland
Public Relations/Communications Manager

James R. Linehan
Controller

Carol Reilly
Human Resources Manager

Stanley J. Skowronski
Director of Real Estate/Facilities

David I. Walsh
Chief Information Officer

Judith Whitmarsh
Director of Program Planning and Social Policy

Kevin E. Braughton
Executive Director

Rev. Phillip Earley, Esq.
Secretary and General Counsel

Health Care

Caritas Christi Health Care Corporation

Doctor Ralph de la Torre, President
736 Cambridge Street
Boston MA 02135-2997
TEL 617-789-5050 FAX 617-789-2124
E-mail patricia.prichette@caritaschristi.org
Web caritaschristi.org

Medical Centers

Caritas Saint Elizabeth

Mr. Christopher O'Connor, President
736 Cambridge Street
Boston MA 02135-2997

TEL	617-789-3000
FAX	617-562-7568
E-mail	lynn.bryant@caritaschristi.org
Web	caritaschristi.org
Region	Central

Caritas Good Samaritan

Mr. John J. Holiver, President
235 North Pearl Street
Brockton MA 02375-

TEL	508-427-3000
FAX	508-427-3010
E-mail	janie.hayes@caritaschristi.org
Web	caritaschristi.org
Region	South

Hospitals

Saints Memorial
Mr. Michael Guley, President
One Hospital Drive
Lowell MA 01852-
TEL 978-458-1411
FAX 978-458-8369
E-mail wroyte@saintsmedicalcenter.com
Web saintsmedicalcenter.com
Region Merrimack

Caritas Holy Family
Mr. Thomas Sager, President
70 East Street
Methuen MA 01844-4597
TEL 978-687-0151
FAX 978-688-7689
E-mail elsie.vallente@caritaschristi.org
Web caritaschristi.org
Region Merrimack

Caritas Carney
Doctor Daniel J. O'Leary, President
2100 Dorchester Avenue
Boston MA 02124-5666
TEL 617-296-4000
FAX 617-474-3811
E-mail kerry.oshea@caritaschristi.org
Web caritaschristi.org
Region Central

Franciscan Children's Hospital
Mr. Paul Della Rocco, President
30 Warren Street
Boston MA 02135-3680
TEL 617-254-3800
FAX 617-779-1119
E-mail jvischetti@fhfc.org
Web fhfc.org
Region Central

Youville Hospital and Rehabilitation
Mr. Daniel P. Leahy, President
1575 Cambridge Street
Cambridge MA 02138-4398
TEL 617-876-4344
FAX 617-547-5501
E-mail lopezzp@youville.org
Web youville.org
Region Central

Caritas Norwood
Doctor John B. Chessare, President
800 Washington Street
Norwood MA 02062-
TEL 781-769-4000
FAX 781-278-6810
E-mail maureen.mucciaccio@caritaschristi.org
Web caritaschristi.org
Region West

Hospices

Caritas Good Samaritan Hospice Boston
Mr. Leo P. Smith, Executive Director
310 Allston Street
Boston MA 02135-7659
TEL 617-566-6242
FAX 617-566-3055
E-mail leo.smith@caritaschristi.org
Web caritaschristi.org
Region Central

Caritas Good Samaritan Hospice Norwood
Mr. Leo P. Smith, Executive Director
3 Edgewater Drive
Norwood MA 02062-
TEL 781-769-8282
FAX 617-566-3055
E-mail leo.smith@caritaschristi.org
Web caritaschristi.org
Region West

Home Care

Caritas Home Care - Holy Family
Ms. Maureen K. Thompson
Executive Director
70 East Street
Methuen MA 01844-
TEL 978-687-0156
FAX 978-688-2845
E-mail linda.gavin@caritaschristi.org
Web caritaschristi.org
Region Merrimack

Caritas Home Care - Main
Ms. Maureen K. Thompson
Executive Director
3 Edgewater Drive
Norwood MA 02062-
TEL 781-769-8282
FAX 617-566-3055
E-mail linda.gavin@caritaschristi.org
Web caritaschristi.org
Region West

Caritas Home Care - North
Ms. Maureen K. Thompson
Executive Director
271 Waverly Oakes Road
Waltham MA 02452-
TEL 781-392-2230
FAX 781-392-2240
E-mail linda.gavin@caritaschristi.org
Web caritaschristi.org
Region West

Extended Care Facilities

Don Orione
Mr. Stan Sawicki, Administrator
111 Orient Avenue
Boston MA 02128-1006
TEL 617-569-2100
FAX 617-561-1138
E-mail donorione@aol.com
Web
Region Central

Marian Manor
Sister Mark Louis Randall, O. Carm, Administrator
130 Dorchester Street
Boston MA 02127-2699
TEL 617-268-3333
FAX 617-268-4589
E-mail srmark@marianmanor.org
Web marianmanor.org
Region Central

Saint Joseph Nursing Center
Ms. Daine O'Brien, Administrator
321 Centre Street
Boston MA 02122-3999
TEL 617-825-6320
FAX 617-825-7410
E-mail dobrien@landmarkhealth.com
Web
Region Central

Seton Manor
Mr. Armindo Oliviera, Director
200 Corey Road
Boston MA 02134-8244
TEL 617-277-7133
FAX 617-277-7288
E-mail armindo_oliviera@ccab.org
Web ccab.org
Region Central

Saint Joseph Manor
Ms. Anne M. Teri, Administrator
215 Thatcher Street
Brockton MA 02302-
TEL 508-583-5834
FAX 508-583-8551
E-mail ateri@stjosephmanor.com
Web
Region South

Bethany Healthcare
Sister Jacquelyn McCarthy, CSJ, Administrator
97 Bethany Road
Framingham MA 01702-7296
TEL 508-872-6750
FAX 508-875-5425
E-mail jacquelyn.mccarthy@csjboston.org
Web csjboston.org
Region West

Saint Patrick Manor
Sister Maureen McDonough, O. Carm, Administrator
863 Central Street
Framingham MA 01701-4892
TEL 508-879-8000
FAX 508-626-1604
E-mail admin@stpatricksmanor.org
Web stpatricksmanor.org
Region West

Mary Immaculate Residential
Ms. Barbara E. Grant, President
189-193 Maple Street
Lawrence MA 01841-
TEL 978-682-7575
FAX 978-691-5374
E-mail begrant@adelphia.net
Web
Region Merrimack

Mary Immaculate Residential
Ms. Barbara E. Grant, President
172 Lawrence Street
Lawrence MA 01841-
TEL 978-685-6321
FAX 978-975-0050
E-mail begrant@adelphia.net
Web
Region Merrimack

Mary Immaculate Restorative
Ms. Barbara E. Grant, President
172 Lawrence Street
Lawrence MA 01841-
TEL 978-685-6321
FAX 978-975-0050
E-mail barbara_grant@mihcs.com
Web mihcs.com
Region Merrimack

Youville Senior Care
Ms. Naomi M. Prendergast, Administrator
981 Varnum Avenue
Lowell MA 01854-
TEL 978-569-1000
FAX 978-453-3561
E-mail nprendergast@dyouville.org
Web dyouville.org
Region Merrimack

Jeanne Jugan Residence
Sister Celine Therese Vandukkoot, LSP, President
186 Highland Avenue
Somerville MA 02143-1595
TEL 617-776-4420
FAX 617-625-6720
E-mail smms@lspusa.org
Web lspusa.org
Region Central

Assisted Living

Maristhill
Ms. Carolyn Fenn, Administrator
66 Newton Street
Waltham MA 02453-6058
TEL 781-893-0240
FAX 781-894-6330
E-mail c.fenn@maristhill.org
Web maristhill.org
Region West

Elizabeth Seton Residence
Ms. Phyllis Tedesco, Administrator
125 Oakland Street
Wellesley MA 02481-
TEL 781-237-2161
FAX 781-431-2598
E-mail elizabethseton@msn.com
Web elizabethseton.org
Region West

Campion Center
Reverend Paul J. Holland, SJ, Rector
319 Concord Road
Weston MA 02493-1398
TEL 781-788-6800
FAX 781-894-5864
E-mail camrector@aol.com
Web
Region West

Sancta Maria
Sister Mary Mark Pizzotti, DM, Administrator
799 Concord Avenue
Cambridge MA 02138-1077
TEL 617-868-2200
FAX 617-864-2801
E-mail
Web
Region Central

Youville House
Ms. Katherine Foley, Executive Director
1573 Cambridge Street
Cambridge MA 02138-4398
TEL 617-491-1234
FAX 617-491-8838
E-mail kfoley@youvillehouse.org
Web youvillehouse.baweb.com
Region Central

Carmel Terrace
Sister Mary Joseph Augustine, O. Carm
Administrator
933 Central Street
Framingham MA 01701-4892
TEL 508-788-8000
FAX 508-626-1603
E-mail admissionscarm@carmelterrace.org
Web carmelterrace.org
Region West

Youville Place
Ms. Joanna R. Scianna, Executive Director
10 Pelham Road
Lexington MA 02421-8408
TEL 781-861-3535
FAX 781-852-4289
E-mail jscianna@youvilleplace.org
Web youvilleplace.org
Region West

Caritas Saint Mary Women and Children's Center
Ms. Judith Beckler, Executive Director
90 Cushing Avenue
Boston MA 02125-
TEL 617-436-8600
FAX 617-288-8961
E-mail jbeckler@smwic.org
Web smwic.org
Region Central

Support Services

Caritas Christi Physician Group
Doctor Charles Rollinger, Interim President
77 Warren Street
Boston MA 02135-
TEL 617-562-5505
FAX 617-562-5244
E-mail donna.clarke@caritaschristi.org
Web caritaschristi.org

Council of Nurses
Annetta L. Romano, RN, President
9 Nancia Street
Boston MA 02128-1261
TEL 617-569-1726
FAX
E-mail
Web

Caritas Por Cristo
Mr. Joseph A. Reardon, Executive Director
736 Cambridge Street
Boston MA 02135-2997
TEL 617-562-7924
FAX 617-562-7928
E-mail joseph.reardon@caritaschristi.org
Web caritaschristi.org

Guild of Saint Luke
Doctor Helen T. Jackson, President
159 Washington Street
Boston MA 02135-
TEL 617-277-7583
FAX 617-277-5598
E-mail obhtj@hotmail.com
Web guildofstluke.org

Kennedy Day School
Ms. Bonnie P. Lanen, Director
30 Warren Street
Boston MA 02135-3680
TEL 617-254-3800
FAX 617-779-1639
E-mail bpaulino@fhfc.org
Web fhfc.org
Region Central

College

Caritas Laboure College
Doctor Joseph McNabb
Executive Director
2120 Dorchester Avenue
Boston MA 02124-5617
TEL 617-296-8300
FAX 617-296-7947
E-mail mary.connolly@caritaschristi.org
Web caritaschristi.org
Region Central

Boston Catholic Directory
Updates and Corrections for 2010 Edition

Help us update and correct the Directory. Please inform us of any errors in spelling, placement, etc. If you have suggestions about layout, arrangement, etc., PLEASE let us know.

Please remit a separate form for each correction.

Information about the person or office SUBMITTING the corrections:

Name _____

Street _____

City _____

Phone _____

E-mail _____

Regarding page #_____

1. Change from:

_____
_____
_____
_____

Change to:

_____
_____
_____
_____

2. Add:

_____
_____

3. Delete:

_____
_____

You may remove this sheet and duplicate it for multiple or additional reports. Mail to: Boston Catholic Directory, 66 Brooks Drive, Braintree MA 02184-3839 or FAX to: 617-779-4560. You can also E-mail information to rmogrady@thebostonpilot.com

Special Assistant to the Archbishop

Reverend John J. Connolly
66 Brooks Drive
Braintree MA 02184-3839
TEL 617-782-2544 FAX 617-779-3820

Background Screening

Mrs. Ann Lally
66 Brooks Drive
Braintree MA 02184-3839
TEL 617-746-5840 FAX 617-779-4565

Child Advocacy, Implementation and Oversight

Deacon Anthony Rizzuto
66 Brooks Drive
Boston, MA 02315-3193
TEL 617-746-5994 FAX 617-746-5702
www.rcab.org/ChildAdvocacy/HomePage.html

Delegate for Investigations

Mr. Jay Crowley, Delegate
66 Brooks Drive
Braintree MA 02184-3839
TEL 617-746-5639 FAX 617-746-5696
E-mail

Pastoral Support and Outreach

Ms. Barbara Thorp, Director
25 Braintree Hill Office Park, Suite 300
Braintree MA 02184
Toll Free: 866-244-9603
Local: 781-794-2581 FAX 781-794-2584
Barbara_thorp@pastoralsupportandoutreach.org
www.rcab.org/OHA/HomePage.htm

Saint John Seminary

Founded 1884

Rev. Arthur L. Kennedy, PhD, Rector
Rev. Christopher O'Connor, M Div, PhL, Vice Rector
School of Theology
127 Lake Street
Boston, MA 02135-3898
TEL 617-254-2610 FAX 617-787-2336
E-mail info@sjs.edu
WEB www.sjs.edu

Faculty

Rev. Romanus Cessario, OP, STD
Doctor J. David Franks, PhD
Rev. Peter Gojuk, OMV
Msgr. Laurence W. McGrath, MS
Rev. Philip E. Merdinger, BH, STB, MA
Rev. Christopher K. O'Connor, M Div, MA
Rev. Robert W. Oliver, BH, JCD, STD
Sister Mary Veronica Sabelli, RSM, PhD
Rev. Stephen E. Salocks, SSL
Rev. Joseph F. Scorzello, PhD
Rev. Raymond Van de Moortell, PhD
Rev. Peter Gojuk, OMV

Adjunct Faculty

Doctor Angelica Avcikurt, PhD
Rev. David Beauregard, OMV, PhD
Doctor Philip Crotty, PhD
Rev. John J. Grimes, D Min, PhD
Rev. Peter Grover, OMV, MA
Doctor Janet Hunt, FAGO
Doctor Leonard Maluf, STD
Professor Mariam Maluf, MA
Msgr. James P. Moroney, STL
Rev. Mark O'Connell, JCD
Doctor Ann Orlando, STL, PhD
Sister Mary Cora Uryase, RSM, PhD

Master of Arts in Ministry

Director: Mrs. Aldona Lingertat, PhD
Associate Director: Mr. J. David Franks, PhD
Associate Director: Mrs. Angela Franks, PhD
127 Lake Street
Boston, MA 02135-3800
TEL 617-779-4104 FAX 617-746-5459

Saint John Seminary ~ Class of 2009

Left to Right: Matthew Mason (Manchester); Peter Fournier (Fall River); Hui Nguyen (Boston); Very Reverend Arthur L. Kennedy, Rector; Sean Maher (Boston); Dwight Baker (Burlington); Brian O'Donnell (Burlington); Carlos Melocoton (Wheeling - Charleston).

Blessed John XXIII National Seminary

Founded 1964

Very Rev. Peter J. Uglietto, STD, Rector/President
558 South Avenue
Weston, MA 02493-2699
TEL 781-899-5500 FAX 781- 899-9057
E-mail seminary@blessedjohnxxiii.edu
WEB www.blessedjohnxxiii.edu

Faculty

Rev. Michael A. Alfano, M Div
Rev. Paul E. Fitzpatrick, SM, STD
Rev. Gregory J. Hoppough,CSS, STD
Doctor Anthony W. Keaty, PhD
Doctor Leonard Maluf, STD
Rev. Leo M. Manglaviti, SJ, STL
Rev. Paul E. Miceli, D Min
Rev. John J. Moriarty, SJ, M Div, STM
Rev. William B. Palardy, PhD
Rev. Thomas F. Schmitt, STL
Rev. Albert A. Sylvia, MS, M Ch Sp

Adjunct Faculty

Ms. Martha E. Curran, M Ed
Rev. Robert G. Doherty, SJ, STD
Rev. George P. Evans, M Div, STL, STD
Sister Rose Clarisse Gadoury, SSA, D Min
Rev. John J. Grimes, PhD
Doctor Christopher P. Klofft, STD
Doctor Peter Keeft, MA, PhD
Doctor John Mallard, MA, PhD
Rev. William F. Muprhy, M Div
Rev. Thomas F. Nestor, M Div, PhD
Rev. John J. O'Brien, CP, MA, STL, STD
Mrs. Frances M. O'Hare, MA
Msgr. F. Stephen Pedone, M Div, JCL
Rev. Stephen E. Salocks, M Div, SSL
Msgr. Dennis F. Sheehan, STL, STD
Msgr. Francis V. Strahan, MA, B Mus
Rev. Ronald K. Tacelli, SJ, M Div, ThM, PhD
Rev. Raymond Van De Moortell, M Div, MLIS, PhM, PhD

Blessed John XXIII National Seminary ~ Class of 2009

Front: Raul T. Castillo, (Lafayette); David J. Sabel, (Peoria); Frank D. Camp, (Boston); Very Rev. Peter J. Uglietto, Rector; Alain M. Colliou, (Washington); Christopher J. Ankley, (Kalamazoo); Eliecer Sandoval, SMA.

Back: Paul J. Theisz, (Harrisburg); Andrew M. Morkunas, (Washington); David W. Gunter, (Boston); Paul G. Murray, (Portland); Michael W. Briese, (Washington); Jonathan E. White, (Manchester); Frederick C. Bayler, (Fairbanks); David G. Rybicki, (LaCrosse); Andrew D. Messina, (Providence); Harold G. Potter, (Kalamazoo); James D. Boccabella, (Washington).

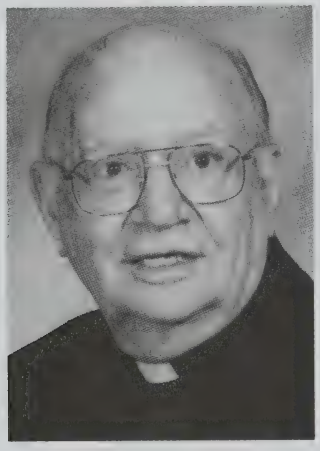

Father James Bertelli
Senior Priest
4 Payson Sreet
Lexington, MA 02421

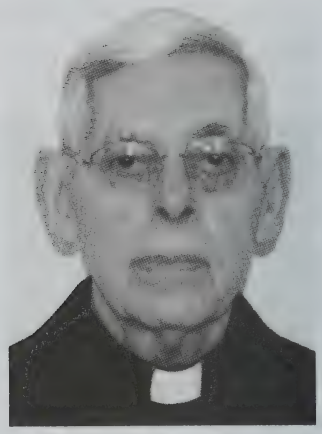

Father Laurence J. Borges
Parochial Vicar
Saint Gregory Parish
2223 Dorchester Avenue
Dorchester, MA 02124

1959 2009

Father Louis D. Bourgeois
Pastor
Saint Paul Parish
50 Union Street
Hamilton, MA 01982

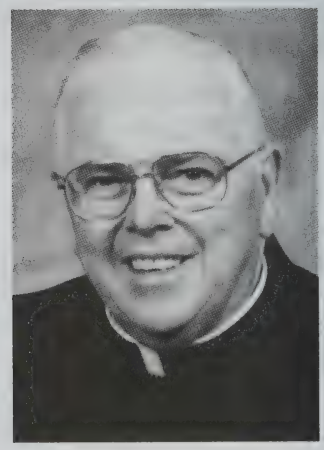

Father Richard J. Brady
Senior Priest
Saint Patrick Manor
863 Central Street
Framingham, MA 01701-4892

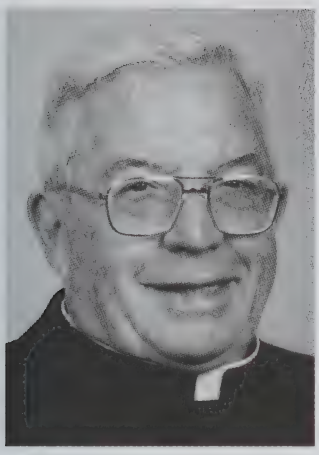

Father Charles A. Breault, OMI
Director
Saint Joseph Cemetery
96 Riverneck Road
Chelmsford, MA 01824-4851

Father James F. Bresnahan, SJ
Senior Priest
Saint Mary Hall, Boston College
140 Commonwealth Avenue
Chestnut Hill, MA 02467-3802

1959 2009

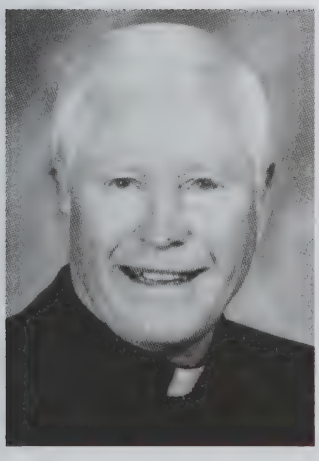

Father Henry M. Cunney
Senior Priest
1008 Paradise Road, Unit 1B
Swampscott, MA 01923

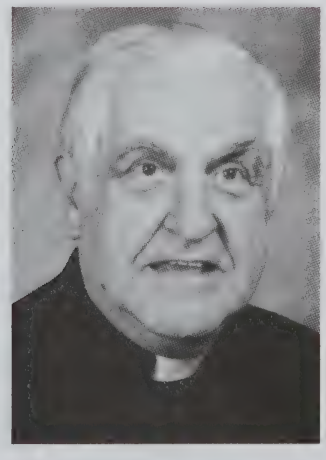

Father Paul E. Curran
Senior Priest
Regina Cleri
60 William Cardinal O'Connell Way
Boston, MA 02114-2709

Father James L. Fahey
Pastor
Saint Margaret of Scotland Parish
672 Hale Street
Beverly, MA 01915

Father Thomas J. Fleming
Senior Priest
Regina Cleri
60 William Cardinal O'Connell Way
Boston, MA 02114-2709

1959 2009

Father Richard R. Gosselin
Senior Priest
3 Hudson Street
Methuen, MA 01844

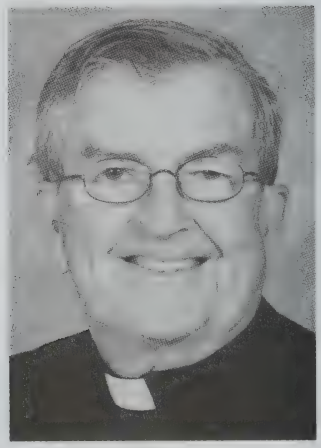

Father Daniel J. Hickey
Pastor
Sacred Hearts Parish
297 Main Street
Malden, MA 02148

Father Timothy J. Joyce, OSB
Glastonbury Abbey
16 Hull Street
Hingham, MA 02043-1498

Chorbishop Joseph F. Lahoud
Pastor
Our Lady of the Cedars of Lebanon Parish
61 Rockwood Street
Jamaica Plain, MA 02130

1959 2009

Father Harold F. Lawson
Senior Priest
Regina Cleri
60 William Cardinal O'Connell Way
Boston, MA 02114-2709

Father Paul V. MacDonald
Senior Priest
90 Oakmere Street
West Roxbury, MA 02132-5331

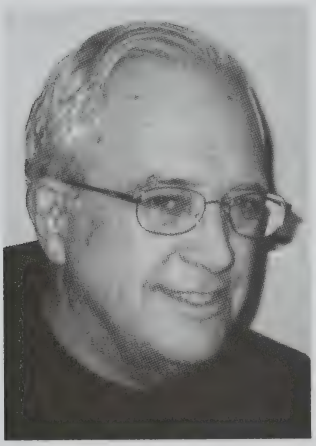

Father Raymond C. Mann, OFM
Parochial Vicar
Saint Anthony Shrine
100 Arch Street
Boston, MA 02110-1100

Father Albert P. Martineau, OMI
Senior Priest
Immaculate Heart of Mary Residence
486 Chandler Street
Tewksbury, MA 01876

1959 2009

Father Laurier J. Martineau
Senior Priest
Carmel Terrace
933 Central Street
Framingham, MA 01701-4813

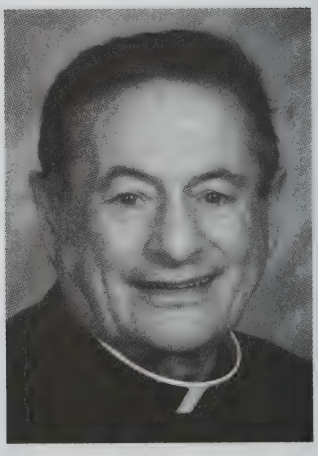

Father Peter P. Nolan, CSSp
Pastor
Most Precious Blood Parish
43 Maple Street
Hyde Park, MA 02136-2755

Father Mark L. Noonan
Senior Priest
78 Bucks Creek Road
Chatham, MA 02633-2910

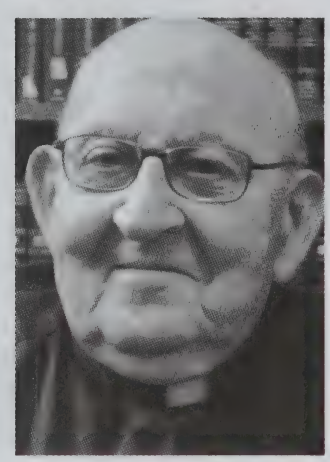

Father Joseph A. Paquet, SJ
Campion Center
319 Concord Road
Weston, MA 02493-1398

1959 2009

Father Patrick J. Ryan, SJ
Senior Priest
Jesuit Community at Boston College
140 Commonwealth Avenue
Chestnut Hill, MA 02467

Father Francis Signorelli, SX
Director
Our Lady of Fatima Shrine
101 Summer Street
Holliston, MA 01746-5857

Father Joseph P. Smyth, Ph.D.
Senior Priest
Saint Bernadette Parish
1026 North Main Street
Randolph, MA 02368-3005

1959 2009

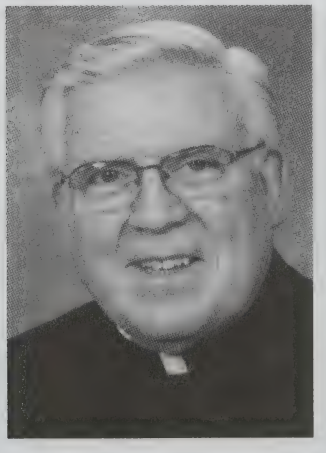

Msgr. Francis V. Strahan
Pastor
Saint Bridget Parish
15 Wheeler Avenue
Framingham, MA 01702-2902

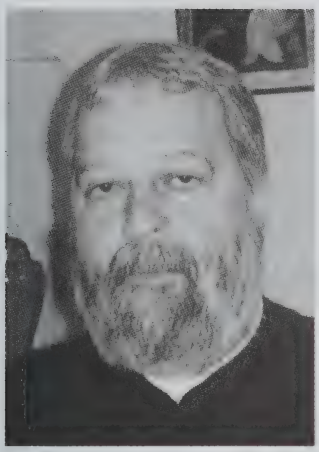

Father J. P. Martin A. Hyatt, BSO
Saint Basil Seminary
30 East Street
Methuen, MA 01844

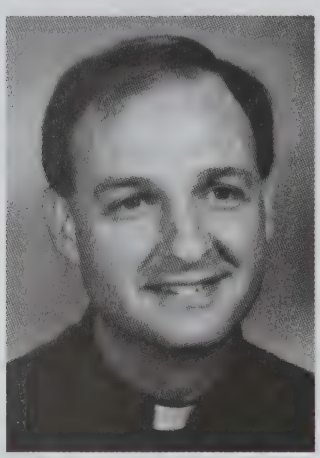

Father Daniel J. Riley
Pastor
Sacred Heart Parish
55 Commercial Street
Weymouth, MA 02188

1984 2009

Father Joseph M. Rossi
Team Ministry
Saint Pius Fifth Parish
215 Maple Street
Lynn, MA 01904-2799

Father Philip G. Salois, MS
Chief, Chaplain Service
VA Boston Healthcare System
150 South Huntington Avenue
Boston, MA 02130-4893

Father Gregory Staab, OMV
Oblates of the Virgin Mary
2 Ipswich Street
Boston, MA 02215-7016

1984 2009

Father Dennis J. Wheatley, OFM
Pastor
Sacred Heart Parish
311 River Street
Waltham, MA 02453-6056

December 2007 — December 2008

Lord God, You chose our brothers to serve Your people as bishops, priests and deacons, and to share the joys and burdens of their lives. Look with mercy on them and give them the reward of their labors, the fullness of life promised to those who preach Your holy Gospel.

DECEMBER
3 Rev. Paul V. O'Hearn
7 Rev. Richard J. Powers
29 Msgr. William A. Granville

JANUARY
1 Rev. James T. Sheehan, SJ
11 Rev. George C. Kramer
20 Rev. Edmund L. Parker
27 Rev. Daniel J. Kennedy

FEBRUARY
1 Rev. J. Walter Stocklosa
11 Rev. Edward J. McDonough, CSSR
21 Rev. Walter E. Casey
26 Rev. Robert W. Kirchmeyer
28 Rev. John L. Sullivan
29 Rev. Milton J. Eggerling

MARCH
3 Rev. Gerard J. McGann
5 Rev. Walter M. Abbott, SJ
8 Rev. Francis J. Crowley
12 Msgr. Charles E. Anadore
27 Rev. Robert E. Barrett

APRIL
12 Rev. Clyde H. Chetwynde
12 Deacon Martin J. Walsh
21 Rev. Henry T. Ronan
29 Deacon Gerard E. Gagne

MAY
6 Rev. D. George Spagnolia
9 Rev. Francis C. O'Hare
21 Rev. Walter J. Spillane
27 Rev. Martin P. MacDonnell, SJ
29 Msgr. Edmund J. Sviokla

JUNE
21 Rev. Henry J. Murphy, SJ

JULY
4 Rev. John J. Mullen, SJ
11 Rev. Leo F. Quinlan, SJ
17 Rev. Russell V. Guarcello
24 Rev. Maurice V. Connolly
27 Rev. Bernard P. McLaughlin
28 Rev. John A. Daley

AUGUST
2 Rev. William J. Commane
18 Msgr. John F. Lawler
19 Rev. John D. Silk

SEPTEMBER
6 Rev. Howard S. Hane
19 Rev. Francis E. O'Brien
26 Rev. James V. Kelly, CSSR

OCTOBER
2 Rev. Thomas J. Buckley
6 Rev. Robert E. Manning, SJ
11 Rev. John L. Buckley, CSSR
19 Rev. Robert J. Canniff
22 Rev. John F. Walsh
31 Rev. John T. Foley

NOVEMBER
9 Rev. Simeon W. Saulenas
9 Rev. Aram J. Bedard, SJ
19 Rev. John A. DiFruscio
24 Deacon John P. Steuterman
25 Msgr. Paul L. Moritz
25 Rev. Francis X. Miller, SJ
26 Rev. Henry W. Gagnon

DECEMBER
1 Rev. Edward M. McMahon
7 Rev. Daniel F. Cronin
18 Rev. Anatole O. Baillargeon, OMI
21 Rev. Stanley F. MacNevin, CSP
24 Rev. Ronald Siciliano, OFM
27 Rev. Stanley J. Bezuszka, SJ
29 Rev. Charles J. Countie, O Carm
31 Rev. David F. Ziomek

Men's Affiliation

AA	Assumptionist Priests and Brothers
BH	Brotherhood of Hope Priests and Brothers
BSO	Basilian Salvatorian Fathers
CFC	Christian Brothers of Ireland
CFX	Xaverian Brothers
CICM	Missionhurst
CMC	Coredemptrix Fathers
CS	Scalabrinians
CSC	Holy Cross Fathers
CSP	Paulist Fathers
CSS	Stigmatine Priests and Brothers
CSSp	Holy Ghost Fathers
CSSR	Redemptorists
EST	Eparchy of Saint Thomas - Syro-Malabars
FDP	Sons of Divine Providence
FMS	Marist Brothers of the Schools
FMSI	Sons of Mary Health of the Sick-Priests and Brothers
FPO	Franciscans of the Primative Observance
LBSF	Little Brothers of Saint Francis
Maronite	Eparchy of Saint Maron
MM	Maryknoll
MS	LaSalette Priests and Brothers
Newton	Eparchy of Newton
O Praem	Norbertine Priests and Brothers
O Carm	Carmelite Priests and Brothers
OCD	Discalced Carmelite Priests and Brothers

OFM Cap	Capuchin Priests and Brothers
OFM Conv	Conventual Franciscan Priests and Brothers
OFM/HN	Franciscan Priests and Brothers-Holy Name
OFM/IC	Franciscan Priests and Brothers-Immaculate Conception
OMech	Mekhitarists
OMI	Oblates of Mary Immaculate Priests and Brothers
OMV	Oblates of the Virgin Mary Priests and Brothers
OP	Dominican Priests and Brothers
OSA	Augustinian Priests and Brothers
OSB	Benedictine Priests and Brothers
OSFS	Oblates of Saint Francis de Sales
SA	Antonement Priests and Brothers
SC	Brothers of the Sacred Heart
SDB	Salesian Priests and Brothers
SJ	Jesuit Priests and Brothers
SM	Marist Priests and Brothers
SM/1	Marianist Priests and Brothers
SMA	African Mission Fathers
SSC	Columban Fathers
SSCC	Sacred Hearts Fathers
SVD	Divine Word Missionaries Priests and Brothers
SX	Xaverian Missionaries
Ukrainian	Eparchy of Stamford

African Mission Fathers
Society of African Missions
SMA 110
Reverend Michael Moran, SMA, Provincial
23 Bliss Avenue
Tenafly NJ 07670-3000
TEL 201-567-9085 FAX 201-567-7156
E-mail provincial@smafathers.org
Web smafathers.org

Assumptionists
Augustinians of the Assumption
AA 130
Reverend Dennis M. Gallagher, AA, Regional Superior
330 Market Street
Boston MA 02135-
TEL 617-783-0400 FAX
E-mail dgallagh@assumption.edu
Web

Atonement Friars
Franciscan Friars of the Atonement
SA 530
Reverend Gregory Lacrezia, SA, Local Superior
Box 300
Garrison NY 10524-0300
TEL 845-424-2105 FAX 845-424-2166
E-mail glucrezia@atonementfriars.org
Web

Augustinians
Order of Saint Augustine
OSA 140
Reverend Donald F. Reilly, OSA, Prior Provincial
Box 340
Villanova PA 19085-0340
TEL 610-527-3330 FAX
E-mail
Web

Basilian Salvatorians
Basilian Salvatorian Order
BSO 190
Reverend Martin A. Hyatt, BSO, Local Superior
30 East Street
Methuen MA 01844-4400
TEL 978-683-2471 FAX 978-794-3452
E-mail
Web

Benedictines
Order of Saint Benedict
OSB 200
Right Reverend Nicholas Morcone, OSB, Abbot
16 Hull Street
Hingham MA 02043-1498
TEL 781-749-2155 FAX 781-749-6236
E-mail morcone@glastonburyabbey.ord
Web glastonburyabbey.org

Brotherhood of Hope
Brotherhood of Hope
BH
Brother J. Rahl Bunsa, BH, General Superior
194 Summer Street
Somerville MA 02143-2525
TEL 617-623-9592 FAX 617-625-1837
E-mail boinfo@brohope.net
Web brotherhoodofhope.org

Brothers of the Sacred Heart
Brothers of the Sacred Heart
SC 1100
Brother Raymond Reinsant, SC, Provincial
685 Steere Farm Road
Pascoag RI 02859-4601
TEL 401-567-0036 FAX 401-568-1450
E-mail neprovincial@bshne.org
Web neprovincial@bshne.org

Capuchins
Order of Friars Minor Capuchins
OFM Cap 470
Father Michael Banks, OFM Cap., Provincial
30 Gedny Park Drive
White Plains NY 10605-3599
TEL 914-761-3008 FAX 914-948-6429
E-mail stmaryprov@juno.com
Web capuchin.net

Carmelites
Order of Carmel
O Carm 270
Very Reverend John Welch, O. Carm., Provincial
1317 Frontage Road
Darien IL 60561-5376
TEL 630-971-0050 FAX 630-971-0195
E-mail jwelch@carmelnet.org
Web carmelnet.org

Christian Brothers
Congregation of Christian Brothers
CFC 310
Brother Hugh B. O'Neill, CFC, Provincial
21 Pryer Terrace
New Rochelle NY 10804-
TEL 914-636-6194 FAX
E-mail hbocfc@ercbna.org
Web

Columban Fathers
Saint Columban Foreign Mission Society
SSC 370
Reverend James O'Brien, SSC, Provincial
Box 10
Saint Columbans NE 68506-0010
TEL 402-291-1920 FAX
E-mail
Web

Conventual Franciscan Friars
Conventual Franciscans
OFM Conv 480
Reverend Michael Kolodziej, OFM Conv., Provincial
12300 Folly Quarter Road
Ellicott City MD 20142-1419
TEL 410-531-1400 FAX 410-531-4881
E-mail
Web

Coredemptrix Fathers
Congregation of the Mother Coredemptrix
CMC 865
Very Reverend Michael Tran Mai, CMC, Provincial Superior
1900 Grand Avenue
Carthage MO 64836-3500
TEL 417-358-7787 FAX 417-358-9508
E-mail cmc@dongcong.net
Web dongcong.net

Discalced Carmelite Friars
Order of Carmel Discalced
OCD 260
Reverend Anthony Haglof, OCD, Provincial
1233 South 45th Street
Milwaukee WI 53214-3693
TEL 414-672-7212 FAX 414-672-3138
E-mail ocd@washingprov.org
Web washingprov.org

Divine Word Missionaries
Society of the Divine Word
SVD 420
Reverend Mark Weber, SVD, Provincial
Box 6038
Techny IL 60082-6038
TEL 847-272-2700 FAX 847-272-2517
E-mail provincial@divineword.org
Web divineword.org

Dominican Friars
Order of Preachers
OP 430
Very Reverend Dominic Izzo, OP, Provincial
141 E. 65th Street
New York NY 10065-6618
TEL 212-737-5757 FAX 212-861-4216
E-mail provinical@opfriars.org
Web op-stjoseph.org

Don Orione Fathers
Sons of Divine Providence
FDP 410
Reverend John Kilmartin, FDP, Regional Coordinator
111 Orient Avenue
Boston MA 02128-
TEL 617-569-2100 FAX 617-569-8212
E-mail
Web

Congregation Contact Information

Franciscan Friars
Order of Friars Minor
OFM 520
Very Reverend John F. O'Connor, OFM, Provincial Minister
129 West 31st Street, 2nd floor
New York NY 10001-3403
TEL 646-473-0265 FAX 800-420-1078
E-mail hnp@hnp.org
Web hnp.org

Franciscan Friars
Order of Friars Minor
OFM 520
Very Reverend Robert Campagna, OFM, Provincial Minister
125 Thompson Street
New York NY 10012-
TEL 212-674-4388 FAX
E-mail
Web

Franciscan of the Primitive Observance
Franciscan of the Primitive Observance
FPO
Very Reverend John Sweeney, FPO, Servant General
16900 Annandale Road
Emmittsburg MD 21727-
TEL FAX
E-mail
Web

Holy Cross Fathers and Brothers
Congregation of Holy Cross - Eastern Province
CSC 610
Reverend Arthur J. Colgan, CSC, Provincial
835 Clinton Street
Bridgeport CT 06604-
TEL 203-367-7252 FAX 203-367-1152
E-mail acolgan@hcep.com
Web holycrosscsc.org

Holy Ghost Fathers
Holy Ghost Fathers
CSSp 650
Very Reverend Patrick Doody, CSSp, Provincial
4849 37th Street
Long Island City NY 11101-
TEL 718-729-5273 FAX 718-729-6849
E-mail
Web

Jesuits
Society of Jesus
SJ 690
Reverend Thomas J. Regan, SJ, Provincial
Box 9199
Watertown MA 02471-9919
TEL 617-607-2800 FAX 617-607-2888
E-mail sjnen@sjnen.org
Web sjnen.org

La Salette Misionaries
Missionaries of Our Lady of La Salette
MS 720
Reverend Joseph G. Bachand, MS, Provincial
915 Maple Avenue
Hartford CT 06114-2330
TEL 860-956-8870 FAX 860-956-8849
E-mail mlsadmin@aol.com
Web lasalette.org

Little Brothers of Saint Francis
Little Brothers of Saint Francis
LBSF
Brother Anthony-Joseph Dusza, LBSF, Servant General
785 Parker Street
Boston MA 02120-3021
TEL 617-442-2556 FAX
E-mail
Web littlebrothersofstfrancis.org

Marianists, Province of the United States
Society of Mary
SM 760
Brother Stephen Glodek, SM, Provincial
4425 West Pine Street
Saint Louis MO 63108-2301
TEL 314-533-1207 FAX 314-533-0778
E-mail
Web marianist.com

Marist Brothers
Marist Brothers of the Schools
FMS 770
Brother John Klein, FMS, Provincial
1241 Kennedy Boulevard
Bayonne NJ 07002-
TEL 201-823-1115 FAX 201-823-2232
E-mail maristbrothersus@aol.com
Web maristbr.com

Marist Fathers and Brothers
Society of Mary
SM 780
Reverend Roland A. Lajoie, SM, Provincial
27 Isabella Street
Boston MA 02116-5216
TEL 617-426-5297 FAX 617-848-3767
E-mail smboston@conversent.net
Web

Maryknoll Fathers and Brothers
Catholic Foreign Mission Society of America
MM 800
Reverend Clyde Phillips, MM, Regional Superior
Box 305
Maryknoll NY 10545-0305
TEL 914-941-7590 FAX 914-944-3600
E-mail cphillips@maryknoll.org
Web maryknoll.org

Mekhitarists
Mekhitarists
O Mech
Chancery Office,
167 North Sixth Street
Brooklyn NY 11211-
TEL 718-388-4218 FAX 718-486-0615
E-mail
Web

Missionary Oblates
Missionary Oblates of the Mary Immaculate
OMI 910
Reverend Louis Lougen, OMI, Provincial
391 Michigan Avenue NE
Washington DC 20017-1516
TEL 202-529-4505 FAX 202-529-4572
E-mail province@omiusa.org
Web

Missionhurst
Congregation of the Immaculate Heart of Mary
CICM 860
Reverend Anselme Malonda Nkuanga, CICM, Provincial
4651 North 25th Street
Arlington VA 22207-3518
TEL 703-528-3800 FAX 703-528-5355
E-mail provsec@missionhurst.org
Web missionhurst.org

Oblates of Saint Francis de Sales
Oblates of Saint Francis de Sales
OSFS 920
Very Reverend Joseph G. Morrissey, OSFS, Provincial
2200 Kentmere Parkway
Wilmington DE 19806-
TEL 302-656-8529 FAX 302-658-8052
E-mail jmorrissey@oblates.org
Web oblates.org

Oblates of the Virgin Mary
Congregation of the Oblates of the Virgin Mary
OMV 940
Reverend William M. Brown, OMV, Provincial
2 Ipswich Street
Boston MA 02215-3607
TEL 617-536-4141 FAX 617-536-7016
E-mail omv.office@verizon.net
Web omvusa.org

Paulist Fathers
Missionary Society of Saint Paul the Apostle
CSP 1030
Reverend John Duffy, CSP, President
86-11 Midland Parkway
Jamaica Estates NY 11432-
TEL 718-291-5995 FAX 718-291-6646
E-mail jfdcspl@aol.com
Web paulist.org

Precious Blood Fathers
Society of the Most Precious Blood
CPPS 1060
Very Reverend Angeloa Anthony, CPPS, Provincial
431 East Second Street
Dayton OH 45042-
TEL 937-228-9263 FAX
E-mail
Web

Premonstratensians
Premonstratensians
O Praem 900
Abbot Thomas A. Handgratner, O Praem, Abbot General
viale Grotto, 27
Rome Italy 00153-
TEL
FAX
E-mail
Web

Priestly Fraternity of Saint Charles
Priestly Fraternity of Saint Charles
FSCB
Father Superior,
via Boccecea, 761
Rome Italy 00166-
TEL
FAX
E-mail
Web fscb.org

Redemptorists
Congregation of the Most Holy Redeemer
CSSR 1070
Very Reverend Patrick F. Woods, CSSR, Provincial Superior
7509 Shore Road
Brooklyn NY 11209-2807
TEL 718-833-1900 FAX 718-630-5666
E-mail
Web

Sacred Hearts Fathers
Sacred Hearts Fathers
SSCC 1140
Reverend David P. Reid, SSCC, Provincial
Box 111
Fairhaven MA 02719-0111
TEL 508-993-2442 FAX 508-996-5499
E-mail
Web

Saint Patrick Fathers
Saint Patrick Missionary Society
SPS 1170
Very Reverend Karl Langsdorf, SPS, USA Superior
1347 West Granville Avenue
Chicago IL 60660-1993
TEL 773-973-3737 FAX 773-973-6049
E-mail spsil@spms.org
Web stpatrickfathers.org

Salesians of Don Bosco
Society of Saint Francis de Sales
SDB 1190
Reverend James Heuser, SDB, Provincial
148 Main Street
New Rochelle NY 10802-0639
TEL 914-636-4225 FAX 914-636-0159
E-mail sdbsue@aol.com
Web salesians.org

Scalabrini Fathers and Brothers
Society of Saint Charles Borromeo
CS 1210
Reverend Camilo Lando, CS, Provincial
27 Carmine Street
New York NY 10014-
TEL 212-675-3993 FAX 212-727-2866
E-mail
Web

Sons of Mary Missionaries
Sons of Mary Health of the Sick
FMSI 1270
Reverend John Murphy, FMSI, Major Coordinator
567 Salem End Road
Framingham MA 01702-5599
TEL 508-879-2541 FAX 508-879-7667
E-mail sonsboston@verizon.net
Web sonsofmary.com

Stigmatine Fathers and Brothers
Congregation of the Sacred Stigmata of our Lord Jesus Christ
CSS 1280
Reverend Geoffrey J. Deeker, CSS, Vicar Provincial
554 Lexington Street
Waltham MA 02454-3097
TEL 781-209-3100 FAX 781-894-9785
E-mail admin@espousal.org
Web stigmatines.com

Vincentian Fathers and Brothers
Congregation of the Mission
CM 1330
Reverend Thomas F. McKenna, CM, Provincial
500 East Chelten Avenue
Philadelphia PA 19144-1296
TEL 215-848-1985 FAX 215-844-2085
E-mail cmphila88@aol.com
Web cmeast.org

Xaverian Brothers
Congregation of Saint Francis Xavier
CFX 1350
Brother Arthur Caliman, CFX, Superior General
4409 Frederick Avenue
Baltimore MA 21229-
TEL 410-644-0034 FAX 410-644-2762
E-mail acaliman@xaverianbrothers.org
Web xaverianbrothers.org

Congregation Contact Information

Xaverian Missionaries
Saint Francis Xavier Foreign Mission Society
SX 1360
Reverend Carl S. Chudy, SX, Provincial
12 Helene Court
Wayne NJ 07470-2813
TEL 973-942-2975 FAX 973-942-5012
E-mail carlchudy@gmail.com
Web xaverianmissionaries.org

A

Abalon, Jose M. Rev. Newark Active 00
Saint Patrick Pastor (508) 586-4840
335 Main Street, Brockton, MA 02301-5396

Abruzzese, John A. Rev. Msgr. BOS Lend Lease 74
Office of Synod of Bishops
via della Nocetta, 63, 00164, Roma, Italy 00164

Abucewicz, John A. Rev. Msgr. BOS Senior Priest 44
(603) 679-5765
Box 363, Durham, NH 03824-0363

Achadinha, James M. Rev. BOS Active 03
Saint Charles Borromeo Parochial Vicar (781) 933-3030
280 Main Street, Woburn, MA 01801

Adams, Dudley R. Rev. SJ Senior Priest 92
Campion Center (781) 788-6800
319 Concord Road, Weston, MA 02493-1398

Addai-Mensah, Peter Rev. Ghana Active 86
Saint Catherine of Genoa In residence (617) 666-2087
179 School Street, Somerville, MA 02143-2501

Ahearn, Richard F. Rev. BOS Senior Priest 60
Youville House (617) 491-1458
1573 Cambridge Street, Cambridge, MA 02138-4370

Ahern, John J. Right Rev. BOS Active 80
Saint Mary of the Assumption Pastor (617) 734-0444
5 Linden Place, Brookline, MA 02445-7311

Ajemian, David J. Rev. BOS Health Leave 01
Clergy Personnel Office (617) 779-3685
66 Brooks Drive, Braintree, MA 02184-3839

Akoury, Tanios K. Rev. Maronite Active 95
Saint Theresa of Lisieux Pastor (508) 586-1428
343 North Main Street, Brockton, MA 02301

Alam, Alam Rev. BSO Active 81
Cathedral of the Annunciation (617) 323-5242
7 VFW Parkway, Boston, MA 02131-1022

Albert, Andrew R. Rev. SM Active 65
Our Lady of Lourdes Center (617) 536-2761
698 Beacon Street, Boston, MA 02215-2594

Alfano, Michael A. Rev. BOS Active 87
Blessed John XXIII National Seminary Faculty (781) 899-5500
558 South Avenue, Weston, MA 02493-2699

Alla, Stanislaus Rev. SJ Active 99
Boston College
140 Commonwealth Avenue, Newton, MA 02467-3802

Allen, Shawn W. Rev. BOS Active 99
Saint John the Evangelist Pastor (978) 597-2291
One School Street, Townsend, MA 01469-0533

Allue, SDB, Emilio S. Most Rev. BOS Active 66
Vicar Hispanic Apostolate (617) 254-0100
66 Brooks Drive, Braintree, MA 02184-3839
Saint Theresa of Avila In residence (617) 325-1300
10 Saint Theresa Avenue, Boston, MA 02132

Alves, Eugene L. Rev. BOS Active 61
Our Lady of Good Voyage Pastor (978) 283-1490
142 Prospect Street, Gloucester, MA 01930-3797

Alves, Joseph T. Rev. Msgr. BOS Senior Priest 53
Regina Cleri Residence (617) 227-2118
60 William Cardinal O'Connell Way, Boston, MA 02114-2729

Anda Gomez, F. Agustin Rev. BOS Active 04
Saint Columbkille Parochial Vicar (617) 782-5774
321 Market Street, Boston, MA 02135-2199

Anderson, William R. Rev. BOS Senior Priest 42
(802) 334-2805
76 Allendale Road, Newport, VT 05855-9557

Andonian, Raphael Rev. O Mech Active 65
Holy Cross (617) 489-2280
200 Lexington Street, Belmont, MA 02478-1241

Andrade, Antonio L. Rev. BOS Senior Priest 63
9 Brigham Circle [Apartment 6], Hudson, MA 01749-2449

Angelini, Joseph Rev. Miami Senior Priest 67
(978) 468-2745
212 Topsfield Road, Wenham, MA 01984

Annese, Lucius Rev. OFM/IC Active 58
Saint Leonard of Port Maurice Friary (617) 523-2110
14 North Bennett Street, Boston, MA 02113-1913

Antonellis, Joseph A. Rev. BOS Active 72
Saint Mary of the Assumption Parochial Vicar (617) 734-0444
5 Linden Place, Brookline, MA 02445-7311

Anzoategui, Francisco J. Rev. BOS Active 88
Saint Stephen Team Ministry (508) 875-4788
221 Concord Street, Framingham, MA 01702

Appleyard, Joseph A. Rev. SJ Active 66
Ricci House (617) 552-8220
30 Quincy Road, Newton, MA 02467-3937

Aquino, Arnel de C. Rev. SJ Active 04
Weston Jesuit Community (617) 497-5564
42 Kirkland Street, Cambridge, MA 02138-2031

Araujo, Robert J. Rev. SJ Active 93
Boston College (617) 552-8200
140 Commonwealth Avenue, Newton, MA 02467-3802

Arens, John F. Rev. BOS Active 74
Saint Sebastian Country Day School Chaplain (781) 449-5200
1191 Greendale Avenue, Needham, MA 02492-4699

Armano, Patrick S. Rev. BOS Active 03
Saint Monica Team Ministry (978) 683-1193
214 Lawrence Street, Milton, MA 01844-3852

Arruda, Aristides Z. Rev. Portugal Senior Priest 58
Box 51493, New Bedford, MA 02745

Arsenault, Joseph G. Rev. BOS Active 08
Saint Bridget Parochial Vicar (781) 878-0900
455 Plymouth Street, Abington, MA 02351-1889

Arsenault, Raymond Rev. SM Senior Priest 50
Marist House (508) 879-1620
518 Pleasant Street, Framingham, MA 01701-2898

Artaga, Tamiru F. Rev. BOS Active 08
Immaculate Conception Parochial Vicar (781) 324-4941
10 Fellsway East, Malden, MA 02148-5313

Assenyoh, Bernard K. Rev. Ghana Active 98
Sacred Heart In residence (617) 325-3322
169 Cummins Highway, Boston, MA 02131-3739

Aubin, Jean P. Rev. BOS Active 01
Saint Bridget Parochial Vicar (978) 897-2171
One Percival Street, Maynard, MA 01754

Auguscik, Jerzy Rev. OFM Conv Active 93

Austin, Nicholas Rev. SJ Active 06
Mayflower House (617) 552-8870
19 Mayflower Road, Newton, MA 02467-3975

Aveni, Paul J. Rev. BOS Active 98
Saint Mary of the Assumption Pastor (781) 284-5252
670 Washington Avenue, Revere, MA 02151

Ayala Garcia, Lino Rev. CS Active 07
Saint Anthony of Padua Parochial Vicar (617) 387-0310
38 Oakes Street, Everett, MA 02143-3226

Aylward, Richard A. Rev. MM Senior Priest 53
(781) 255-9309
89 Hampden Drive Apt 1-C, Norwood, MA 02062-5457

Ayorogo, Peter Rev. Ghana Active 85
Sacred Heart In residence (617) 325-3322
169 Cummins Highway, Boston, MA 02131-3729

Azar, Peter F. Rev. Maronite Active 90
Saint Anthony of Padua Pastor (978) 685-7233
145 Amesbury Street, Lawrence, MA 01841-3400

B

Bachand, Brian G. Rev. BOS Leave of Absence 99
Clergy Personnel Office (617) 779-3685
66 Brooks Drive, Braintree, MA 02184-3839

Bachand, Joseph G. Rev. MS Active 76
LaSalette Missionaries Provincial (617) 628-6777
401 Medford Street, Somerville, MA 02145-3835

Badiola, Jose Rev. SJ Active 98
Weston Jesuit Community (617) 497-5564
40 Kirkland Street, Cambridge, MA 02138-2031

Baer, Robert W. Rev. CSP Senior Priest 54
Paulist Residence (617) 742-4460
5 Park Street, Boston, MA 02108-4802

Baggetta, Joseph J. Rev. BOS Active 74
Department of Youth Services Chaplain (617) 740-0217
425 Harvard Street, Boston, MA 02124-2737
Saint James the Greater In residence (617) 482-6283
135 Harrison Avenue, Boston, MA 02111

BagusLaksana, Albertus Rev. SJ Active 03
Boston College
140 Commonwealth Avenue, Newton, MA 02467-3802

Bahati, Mateso M. Rev. SJ Active 07
Weston Jesuit Community (617) 547-0931
12 Linnaean Street, Cambridge, MA 02138-1613

Bailey, Justin J. Rev. OFM/HN Active 60
Saint Anthony Shrine (617) 542-6440
100 Arch Street, Boston, MA 02110-1111

Bailey, Paul F. Rev. BOS Senior Priest 58
Saint Mary In residence (508) 746-0426
313 Court Street, Plymouth, MA 02360-4336

Bakker, Richard T. Rev. SMA Senior Priest 59
Immaculate Conception In residence (781) 324-4941
10 Fellsway East, Malden, MA 02148-5313

Baldovin, John F. Rev. SJ Active 75
Weston Jesuit Community (617) 492-3908
15 Avon Street, Cambridge, MA 02138-1507

Balen, Moacir Rev. CS Active 77
Saint Anthony of Padua Pastor (617) 625-4530
12 Properzi Way, Somerville, MA 02143

Ballard, Mark E. Rev. BOS Active 02
Our Lady of the Assumption Pastor (781) 834-6252
40 Canal Street, Marshfield, MA 02050

Bamberg, Callistus M. Rev. OFM/HN Senior Priest 61
Saint Anthony Residence (617) 542-6454
103 Arch Street, Boston, MA 02111-1102

Barker, Ronald A. Rev. BOS Active 75
Saint Joseph Pastor (781) 245-5770
173 Albion Street, Wakefield, MA 01880-3224

Barnes, David J. Rev. BOS Active 97
Saint Mary Star of the Sea Pastor (978) 922-0113
253 Cabot Street, Beverly, MA 01915-4597

Barr, Frederick L. Rev. BOS Active 76
Saint Patrick Pastor (617) 926-9680
26R Chestnut Street, Watertown, MA 02472-2339

Barr, Mark D. Rev. BOS Active 08
Saint John the Baptist Parochial Vicar (617) 773-1021
21 Gay Street, Quincy, MA 02169-6602

Barron, Daniel Rev. OMV Active 96
Our Lady of Grace Seminary Rector (617) 266-5999
1105 Boylston Street, Boston, MA 02215-3660

Barry, Garrett J. Rev. BOS Active 66
Saint Mary Parochial Vicar (781) 963-4141
211 North Main Street, Randolph, MA 02368

Barry, Gerard D. Rev. BOS Senior Priest 50
Regina Cleri Residence (617) 720-3404
60 William Cardinal O'Connell Way, Boston, MA 02114-2729

Barry, James J. Very Rev. VF BOS Active 69
Our Lady of Grace Pastor (617) 884-0030
59 Nichols Street, Chelsea, MA 02150

Barry, William A. Rev. SJ Active 62
Campion Center (781) 788-6800
319 Concord Road, Weston, MA 02493-1398

Bartley, David J. Rev. BOS Senior Priest 70
(978) 594-5511
190 Bridge Street [Apartment 3202], Salem, MA 01970-7409

Beaulieu, Richard C. Rev. BOS Active 76
Saint Mary Parochial Vicar (781) 729-0055
158 Washington Street, Winchester, MA 01890-2827

Beaumier, Casey C. Rev. SJ Active 05
Boston College (617) 552-8200
140 Commonwealth Avenue, Newton, MA 02467-3802

Beauregard, David Rev. OMV Active 80
Our Lady of Grace Seminary Academic Dean (617) 266-5999
1105 Boylston Street, Boston, MA 02215-3660

Beauregard, FPO, Andrew F. Rev. BOS Active 08
Co-Redemptrix Friary
30 Trinity Street, Lawrence, MD 01841

Beausoleil, Charles Rev. OMI Active 56
Oblate Residence (978) 851-7258
486 Chandler Street, Tewksbury, MA 01876-2849

Bechard, Dean P. Rev. SJ Active 91
Campion Center (781) 788-6800
319 Concord Road, Weston, MA 02493-1398

Beksha, Francis W. Rev. BOS Senior Priest 46
(508) 533-8088
6 Cassidy Lane, Medway, MA 02053-1235

Belschner, Wayne L. Rev. BOS Active 95
Sacred Heart Pastor (617) 567-5776
45 Brooks Street, Boston, MA 02128-3042

Bennett, Joseph T. Rev. SJ Active 57
Boston College High School (617) 929-9482
150 Morrissey Boulevard, Boston, MA 02125-3391

Benoit, Raymond P. Rev. BOS Active 89
Saint Margaret Administrator (978) 454-5143
374 Stevens Street, Lowell, MA 01851

Berard, Aram J. Rev. SJ Senior 66
Campion Center (781) 788-6800
319 Concord Road, Weston, MA 02493-1398

Bercik, Michael Rev. OFM/IC Senior Priest 79
Saint Christopher Friary (617) 742-4190
18 North Bennet Street, Boston, MA 02113-1913

Bergeron, Robert E. Rev. BOS Senior Priest 52
Carmel Terrace (508) 820-3386
933 Central Street, Framingham, MA 01701-4872

Bergin, John J. Rev. SVD Active 67
Miramar Retreat Center (781) 585-2460
Box M, Duxbury, MA 02331-0614

Bernauer, James W. Rev. SJ Active 75
Boston College (617) 552-8200
140 Commonwealth Avenue, Newton, MA 02467-3802

Berrio, Ignacio D. Rev. Colombia Active 66
Immaculate Conception Parochial Vicar (508) 485-0016
17 Washington Court, Marlborough, MA 01752

Bertelli, A. James Rev. BOS Senior Priest 59
(781) 862-1624
4 Payson Street, Lexington, MA 02421-7924

Berube, Paul W. Rev. BOS Senior Priest 60
Immaculate Conception In residence (978) 462-2724
42 Green Street, Newburyport, MA 01950-2647

Best, Russell W. Rev. BOS Health Leave 86
Saint Patrick In residence (617) 445-7645
3 Magazine Street, Boston, MA 02119-2706

Bilicky, Louis S. Rev. BOS Senior Priest 49
(978) 461-2024
24 Rickey Drive, Maynard, MA 01754-1052

Bishop, Marc J. Rev. BOS Active 01
Our Lady of Good Counsel Pastor (978) 388-0330
22 Plymouth Street, Methuen, MA 01844-4299

Blackwood, Wallace E. Rev. BOS Active 67
Saint John the Baptist Pastor (978) 768-6284
52 Main Street, Essex, MA 01929
Sacred Heart Pastor (978) 526-1263
62 School Street, Manchester by the Sea, MA 01944

Blake, Richard A. Rev. SJ Active 69
Boston College (617) 552-8200
140 Commonwealth Avenue, Newton, MA 02467-3802

Blaney, Robert J. Rev. BOS Active 07
Saint Mary Parochial Vicar (508) 528-0020
One Church Square, Franklin, MA 02038-1896

Blaney, Robert M. Rev. BOS Active 92
Saint Jerome Pastor (781) 335-2038
632 Bridge Street, Weymouth, MA 02191

Blute, Robert H. Rev. BOS Senior Priest 56
Regina Cleri Residence (617) 228-4131
60 William Cardinal O'Connell Way, Boston, MA 02114-2729

Boivin, Henry P. Rev. BOS Senior Priest 57
(781) 843-8939
660 Union Street [Unit 3D], Braintree, MA 02184-4130

Bolduc, Marcel Rev. OMI Senior Priest 39
Andre Garin Residence (978) 937-9594
27 Kirk Street, Lowell, MA 01852-1004

Bolduc, Paul J. Rev. BOS Senior Priest 60
Regina Cleri Residence (617) 973-1567
60 William Cardinal O'Connell Way, Boston, MA 02114-2729

Bolduc, Richard Rev. OMI Senior Priest 64
Oblate Residence (978) 851-7258
486 Chandler Street, Tewksbury, MA 01876-2849

Boles, John P. Most Rev. BOS Senior Bishop 55
Saint Mary of the Assumption In residence (617) 734-0444
5 Linden Place, Brookline, MA 02445-7311
Regional Bishop's Office Former Auxiliary Bishop (617) 269-4001
841 East Broadway, Boston, MA 02127-2302

Bonanno, Raphael D. Rev. OFM/HN Active 62
Saint Anthony Shrine (617) 542-6440
100 Arch Street, Boston, MA 02110-1111

Borek, Derek J. Rev. BOS Graduate Studies 99
Clergy Personnel Office (617) 779-3685
66 Brooks Drive, Braintree, MA 02184-3839

Borges, Laurence J. Rev. BOS Active 59
Clergy Personnel Office (617) 779-3685
66 Brooks Drive, Braintree, MA 02184-3839

Borja, Jose A. Rev. Cape Verde Active 87
Saint Patrick Parochial Vicar (617) 445-7645
10 Magazine Street, Boston, MA 02119-2797

Bortolazzo, Peter Rev. CS Senior Priest 39
Saint Anthony of Padua In residence (617) 625-4530
12 Properzi Way, Somerville, MA 02143

Boschi, Marcelo Rev. FDP Active 95
Madonna Queen National Shrine Rector (617) 569-2100
111 Orient Avenue, Boston, MA 02128-1006

Boudreau, Thomas C. Rev. BOS Leave of Absence 95
Clergy Personnel Office (617) 779-3685
66 Brooks Drive, Braintree, MA 02184-3839

Bourgault, Ronald L. Rev. BOS Senior Priest 63
(603) 934-8260
100 Salisbury Road, Franklin, NH 03235-2501

Bourgea, Roger Rev. SM Active 59
Boston Medical Center Chaplain (617) 426-4448
27 Isabella Street, Boston, MA 02116-5216
Our Lady of Victories In residence (617) 426-4448
27 Isabella Street, Boston, MA 02116-5216

Bourgeois, Louis D. Rev. BOS Active 59
Saint Paul Pastor (978) 468-2337
50 Union Street, Hamilton, MA 01982-2118

Bourke, Charles E. Rev. BOS Active 70
Saint John the Evangelist Pastor (617) 846-7400
320 Winthrop Street, Winthrop, MA 02152-3197

Bourke, Ulick Rev. SMA Active 69
African Mission House (781) 326-3288
337 Common Street, Dedham, MA 02026-4030

Bourque, Charles J. Rev. Msgr. BOS Active 62
Saint John the Evangelist Rectory Senior Priest (781) 828-0090
700 Washington Street, Canton, MA 02021-3036

Boutin, Emile R. Rev. BOS Active 91
Blessed Sacrament Team Ministry (508) 668-4700
10 Diamond Street, Walpole, MA 02081-3408

Bouton, Thomas F. Rev. BOS Emergency Response 83
Clergy Personnel Office (617) 779-3685
66 Brooks Drive, Braintree, MA 02184-3839

Bouzi, Quilin Rev. OMI Active 07
Saint William Parochial Vicar (978) 851-7331
1351 Main Street, Tewksbury, MA 01876-2098

Bova Conti, Michael J. Rev. BOS Active 71
Our Lady of Fatima Pastor (978) 443-2647
170 Concord Road, Sudbury, MA 01776-2353

Bowers, Robert J. Rev. BOS Leave of Absence 87
Clergy Personnel Office (617) 779-3685
66 Brooks Drive, Braintree, MA 02184-3839

Bowes, Vincent Rev. OCD Senior Priest 61
(617) 787-5056
166 Foster Street, Boston, MA 02135-3902

Boyd, Norman Rev. SA Active 65
Chapel of Our Savior (508) 583-8357
475 Westgate Drive, Brockton, MA 02301-1819

Boyle, Robert J. Rev. Msgr. BOS Senior Priest 51
Regina Cleri Residence (617) 523-4565
60 William Cardinal O'Connell Way, Boston, MA 02114-2729

Boyle, Stephen M. Rev. BOS Active 95
Emmanuel College Campus Ministry (617) 735-9780
400 Fenway, Boston, MA 02115-4302
Corpus Christi - Saint Bernard In residence (617) 244-9110
45 Ash Street, Newton, MA 02466

Bradford, Richard S. Rev. BOS Active 98
Congregation of Saint Athanasius Chaplain (617) 325-5232
767 West Roxbury Parkway, Boston, MA 02132-2121
Saint Theresa of Avila Parochial Vicar (617) 325-1300
10 Saint Theresa Avenue, Boston, MA 02132-3499

Bradley, Matthew Rev. Canada Active 72
Foyer of Charity Director (781) 545-1080
74 Hollett Street, Scituate, MA 02066-1499

Brady, Richard J. Rev. BOS Senior Priest 59
Saint Patrick Manor (508) 879-8000
863 Central Street, Framingham, MA 01701-4892

Brady, Roger J. Rev. Msgr. BOS Senior Priest 58
(781) 271-1247
81 Hartwell Road, Bedford, MA 01730-2408

Braley, James E. Rev. BOS Active 75
Blessed Kateri Tekakwitha Pastor (508) 747-1568
126 South Meadow Road, Plymouth, MA 02360

Bramwell, Bevil Rev. OMI Active 85
Oblate Residence (978) 851-7258
486 Chandler Street, Tewksbury, MA 01876-2849

Brasiliano de Oliveira, Jotaci Rev. Brazil Active 00
Immaculate Conception Parochial Vicar (508) 485-0016
17 Washington Court, Marlborough, MA 01752

Breault, Charles A. Rev. OMI Active 59
Saint Eugene House (978) 441-0649
285 Andover Street, Lowell, MA 01852

Breneville, Garcia Rev. Haiti Active 85
Christ the King Parochial Vicar (508) 586-1575
42 Wendall Avenue, Brockton, MA 02302-3191
Saint John the Evangelist Parochial Vicar (617) 547-4880
2254 Massachusetts Avenue, Cambridge, MA 02140

Brennan, Gerard M. Rev. BOS Senior Priest 50
Regina Cleri Residence (617) 227-8535
60 William Cardinal O'Connell Way, Boston, MA 02114-2729

Brennan, James F. Rev. BOS Senior Priest 55
Youville House (617) 945-1317
1573 Cambridge Street, Cambridge, MA 02138-4370

Brennan, Joseph F. Rev. SJ Active 56
Campion Center (781) 788-6800
319 Concord Road, Weston, MA 02493-1398

Bresnahan, James F. Rev. SJ Active 59
Boston College (617) 788-6800
140 Commonwealth Avenue, Newton, MA 02467-3802

Brimley, Wilfred Rev. CSP Senior Priest 62
Paulist Residence (617) 742-4460
5 Park Street, Boston, MA 02108-4802

Broderick, James M. Rev. BOS Senior Priest 60
Immaculate Conception In residence (978) 462-2724
42 Green Street, Newburyport, MA 01950-2647

Brown, Arthur A. Rev. BOS Senior Priest 57
(508) 548-5609
45 Clipper Lane [Box 625], Falmouth, MA 02540
Box 625, Falmouth, MA 02541-0625

Brown, Dennis Rev. OMV Active 88
Saint Francis Chapel (617) 698-6785
65 Father Carney Drive, Milton, MA 02186-4206

Brown, George C. Rev. OMI Active 64
(508) 872-9142
33 Clark Street, Framingham, MA 01702-6407

Brown, William Rev. OMV Active 94
Provincial (617) 536-4141
2 Ipswich Street, Boston, MA 02215-3660

Browne, Robert M. Rev. BOS Senior Priest 61
(978) 525-3569
2 Park Lane, Gloucester, MA 01930-3924

Brudzynski, Peter E. Rev. BOS Senior Priest 50
(941) 918-9627
316 Angelico Drive, Nokomis, FL 34275-7446

Bryson, John Rev. SM Senior Priest 53
Elizabeth Seton Residence (781) 237-2161
125 Oakland Street, Wellesley, MA 02481

Buckley, Brendan P. Rev. OFM Cap Active 81
Our Lady of Lourdes Pastor (617) 524-0434
97 South Street, Jamaica Plain, MA 02130

Buckley, Thomas W. Rev. BOS Senior Priest 55
(781) 878-0735
198 Centre Street, Abington, MA 02351-2208

Bueya, Emmanuel Rev. SJ Active 05
Weston Jesuit Community (617) 491-2155
10 Martin Street, Cambridge, MA 02138-1608

Buntel, Richard A. Rev. BOS Senior Status 71
Box 162, Chelmsford, MA 01824-0162

Burbank, F. James Rev. CSC Active 57
(781) 279-0991
45 North Street, Stoneham, MA 02180

Burckhart, William C. Rev. BOS Senior Priest 53
Saint Denis Senior Priest (781) 326-5858
157 Washington Street, Westwood, MA 02090-1336

Burke, James G. Rev. BOS Active 77
Saint Denis Pastor (781) 326-5858
157 Washington Street, Westwood, MA 02090-1336

Burns, Dennis J. Rev. BOS Senior Priest 50
Saint John the Evangelist In residence (781) 593-2544
174 Humphrey Street, Swampscott, MA 01907-2512

Burns, John F. Rev. BOS Senior Priest 48
Regina Cleri Residence (617) 720-6346
60 William Cardinal O'Connell Way, Boston, MA 02114-2729

Burton, Richard T. Rev. BOS Active 03
Saint Thomas the Apostle Pastor (978) 531-0224
One Margin Street, Peabody, MA 01960-1999
Bishop Fenwick High School Chaplain (978) 587-8300
99 Margin Street, Peabody, MA 01960
Our Lady of Fatima Administrator (978) 532-0272
50 Walsh Avenue, Peabody, MA 01960-1910

Bustros, Cyrille S. Most Rev. SMSP Active 62
Eparch of Newton (617) 323-9922
3 VFW Parkway, Boston, MA 02131

Butera, George J. Rev. BOS Health Leave 68
Clergy Personnel Office (617) 779-3685
66 Brooks Drive, Braintree, MA 02184-3839

Butler, Allan L. Rev. BOS Senior Priest 67
(781) 447-2334
27 Vaughan Avenue, Whitman, MA 02382-1307

Butler, James P. Rev. BOS Senior Status 86
(508) 676-1634
11 Courtney Street [# 8], Fall River, MA 02720-6740

Butler, John T. Rev. SJ Active 00
Boston College (617) 524-9328
140 Commonwealth Avenue, Newton, MA 02467-3802

Butler, Richard J. Rev. BOS Senior Priest 62
Saint Mary of the Assumption In residence (617) 734-0444
5 Linden Place, Brookline, MA 02445-7801

Butler, Robert J. Rev. BOS Senior Priest 62
Saint Agatha In residence (617) 698-2439
432 Adams Street, Milton, MA 02186-4399

Butler, Timothy A. Rev. BOS Military Chaplain 88
United States Air Force Chaplain (662) 889-9200
4205 Arkansas Avenue, Columbus, MS 39705

Butler, William L. Rev. BOS Unassigned 61
Clergy Personnel Office (617) 779-3685
66 Brooks Drive, Braintree, MA 02184-3839

Byrne, Joseph F. Rev. BOS Senior Priest 69
(508) 540-6247
41 Cooper Road, Falmouth, MA 25367-412

C

Cabasino, Philip A. Rev. CSSR Active 47
Our Lady of Perpetual Help Chaplain (617) 445-2600
1545 Tremont Street, Boston, MA 02120-2996

Cain, Henry J. Rev. SJ Active 63
Campion Center (781) 788-6800
319 Concord Road, Weston, MA 02493-1398

Calhoun, Ronald G. Rev. BOS Active 72
Saint Michael Pastor (978) 562-2552
21 Manning Street, Hudson, MA 01749-2315

Callahan, David P. Rev. BOS Active 87
Saint Mary Pastor (508) 528-0020
One Church Square, Franklin, MA 02038-1896

Calter, Arthur M. Rev. BOS Senior Priest 56
Saint Ann In residence (617) 479-5400
757 Hancock Street, Quincy, MA 02170-2722

Campbell, William W. Rev. BOS Senior Priest 52
(508) 563-5192
117 Heather Lane, Falmouth, MA 02556-2115

Camporese, Massimiliano Rev. Kalamazoo Active 03
Our Lady Comforter of the Afflicted Parochial Vicar (781) 894-3481
857 Trapelo Road, Waltham, MA 02452-4841
Saint Mary Parochial Vicar (781) 891-1730
133 School Street, Waltham, MA 02451-4599

Canniff, James B. Rev. BOS Senior Priest 60
Immaculate Conception In residence (781) 324-4941
10 Fellsway East, Malden, MA 02148-5313

Cannon, Kenneth V. Rev. SX Active 97
Holy Family Parochial Vicar (781) 934-5055
601 Tremont Street, Duxbury, MA 02332-4445

Cannon, Richard E. Rev. BOS Active 86
Saint John the Baptist Pastor (617) 773-1021
44 School Street, Quincy, MA 02169-6602

Capone, Albert L. Rev. BOS Active 80
Saint Michael Pastor (978) 459-0713
543 Bridge Street, Lowell, MA 01850-2098

Cappucci, Chester J. Rev. OMI Senior Priest 63
Oblate Residence (978) 851-7258
486 Chandler Street, Tewksbury, MA 01876-2849

Caprio, Robert J. Rev. OFM/IC Active 63
Saint Francis Friary (978) 851-3391
459 River Road, Andover, MA 01810-4213

Capuci, John M. Rev. BOS Active 90
Saint Malachy Pastor (781) 272-5111
99 Bedford Street, Burlington, MA 01803

Cardoni, Albert A. Rev. SJ Senior Priest 60
Campion Center (781) 788-6800
319 Concord Road, Weston, MA 02493-1398

Carlson, George F. Rev. Msgr. BOS Active 66
Holy Name Pastor (617) 325-4865
1689 Centre Street, Boston, MA 02132-1292

Carmichael, John F. Rev. BOS Active 97
Saint Ann Pastor (781) 834-4953
21591 Ocean Street, Marshfield, MA 02050

Carr, James P. Rev. SJ Active 92
Gonzaga Retreat House (978) 283-0013
37 Niles Pond Road, Gloucester, MA 01930-4499

Carr, Robert J. Rev. BOS Active 93
Saint Benedict Pastor (617) 625-0029
25 Arlington Street, Somerville, MA 02145-3235

Carreiro, Walter A. Very Rev. VF BOS Active 95
Saint Anthony of Padua Pastor (617) 547-5593
400 Cardinal Medeiros Avenue, Cambridge, MA 02141

Carrigg, George A. Rev. BOS Active 57
Saint Christopher Administrator (617) 436-7273
263 Mount Vernon Street, Boston, MA 02125-3182

Carrigg, William J. Rev. BOS Senior Priest 56
(508) 866-3275
Cranberry Village, 27 Adams Circle, Carver, MA 02330-1611

Carroll, Edward G. Rev. BOS Active 67
Saint Barbara Parochial Vicar (781) 933-4130
138 Cambridge Road, Woburn, MA 01801-4772

Carroll, James M. Very Rev. VF BOS Active 68
Saint Mary Pastor (978) 352-2024
94 Andover Street, Georgetown, MA 01833-1903

Carroll, John P. Rev. BOS Senior Priest 53
Regina Cleri Residence (617) 367-1978
60 William Cardinal O'Connell Way, Boston, MA 02114-2729

Carroll, John R. Rev. BOS Active 81
Saint Anthony of Padua Parochial Vicar (781) 933-1323
80 Elm Street, Woburn, MA 01801-1855

Carroll, William R. Rev. BOS Active 70
Saint Mary of the Annunciation Parochial Vicar (781) 665-0152
46 Myrtle Street, Melrose, MA 02176-3827

Casey, Christopher J. Rev. BOS Active 07
Saint Marguerite d'Youville Parochial Vicar (978) 957-0322
1340 Lakeview Avenue, Dracut, MA 01826-3499
Saint Francis of Assisi Parochial Vicar (978) 452-6611
115 Wheeler Road, Dracut, MA 01826

Casey, John P. Rev. MM Senior Priest 56
(781) 599-8695
56 Little Nahant Road, Nahant, MA 01908

Casey, Joseph H. Rev. SJ Active 49
Campion Center (781) 788-6800
319 Concord Road, Weston, MA 02493-1398

Casey, Peter J. Rev. BOS Active 68
Saint Agatha Pastor (617) 698-2507
432 Adams Street, Milton, MA 02186-4399

Casey, Richard L. Rev. BOS Emergency Response 65
Clergy Personnel Office (617) 779-3685
66 Brooks Drive, Braintree, MA 02184-3839

Casey, Robert E. Very Rev. VF BOS Active 87
Saint Brigid Pastor (617) 268-2122
841 East Broadway, Boston, MA 02127-2397
Gate of Heaven Pastor (617) 268-3344
606 East Fourth Street, Boston, MA 02127

Casey, Thomas J. Rev. OSA Active 69
Saint Mary of the Assumption Parochial Vicar (978) 685-1111
205 Hampshire Street, Lawrence, MA 01841-3698

Cassem, Ned H. Rev. SJ Active 70
Campion Center (617) 788-6800
319 Concord Road, Weston, MA 02493-1398

Castoldi, Heitor Rev. CS Active 05
Saint Tarcisius Parochial Vicar (508) 875-6347
562 Waverly Street, Framingham, MA 01702-6925

Caulfield, John F. Rev. SJ Senior Priest 44
Campion Center (781) 788-6800
319 Concord Road, Weston, MA 02493-1398

Cavanagh, David J. Rev. Opus Dei Active 85
(617) 354-3204
25 Follen Street, Cambridge, MA 02138-3502

Cessario, Romanus Rev. OP Active 71
Saint John Seminary Faculty (617) 254-2610
127 Lake Street, Boston, MA 02135-3898

Chaisson, John C. Rev. BOS Senior Priest 66
38 Windsor Road, Beverly, MA 01915-2626

Chambers, Henry G. Rev. BOS Active 65
Saint Thomas the Apostle Pastor (508) 376-2621
111 Exchange Street, Millis, MA 02054-9998

Champagne, Robert Rev. SM Active 51
Marist House (508) 879-1620
518 Pleasant Street, Framingham, MA 01701-2898

Chan Yiu-sing, Lucas Rev. SJ Active 06
Boston College
140 Commonwealth Avenue, Newton, MA 02467-3802

Charles, Jean Gabriel Rev. Haiti Active 68
Saint Matthew Parochial Vicar (617) 436-3590
33 Stanton Street, Boston, MA 02124-3716

Chase, Francis G. Rev. BOS Senior Priest 57
(508) 457-0087
34 Governor Bradford Lane [Box 1132], Falmouth, MA 02574-1132

Chasse, Joseph Rev. SM Senior Priest 52
Marist House (508) 879-1620
518 Pleasant Street, Framingham, MA 01701-2898

Chasse, Lucien Rev. SM Senior Priest 43
Our Lady of Victories (617) 426-4448
27 Isabella Street, Boston, MA 02116-5216

Chateau, Ixon Rev. BOS Active 06
Saint Clement Parochial Vicar (781) 396-3922
71 Warner Street, Medford, MA 02155

Chmielecki, Janusz Rev. OFM Conv Active 86
New England Medical Center Chaplain (617) 636-4924
750 Washington Street, Boston, MA 02111
Our Lady of Czestochowa In residence (617) 268-4355
655 Dorchester Avenue, Boston, MA 02127

Christopher, Kulig Rev. OCarm Active 00
Saint Mary Rectory Student (781) 326-0550
420 High Street, Dedham, MA 02026-2809

Ciccone, Nicholas C. Rev. BOS Leave of Absence 84
Clergy Personnel Office (617) 779-3685
66 Brooks Drive, Braintree, MA 02184-3839

Ciemiega, Wieslaw Rev. OFM Conv Active 93
Our Lady of Czestochowa Parochial Vicar (617) 268-4355
655 Dorchester Avenue, Boston, MA 02127

Clancy, Richard F. Rev. BOS Active 91
Campus Ministry Director (617) 746-5849
5 Lake Street, Boston, MA 02135-3193
Massachusetts Institute of Technology Campus Ministry (617) 252-1779
40 Massachusetts Avenue, Cambridge, MA 02139-4312
Saint Gregory In residence (617) 298-2460
2223 Dorchester Avenue, Boston, MA 02124-5607

Clark, James B. Rev. BOS Active 95
Saint Monica Team Ministry (978) 683-1193
214 Lawrence Street, Methuen, MA 01844-3852

Clarke, Jeremy Rev. SJ Active 02
Boston College (617) 552-8200
140 Commonwealth Avenue, Newton, MA 02467-3802

Clary, Brian M. Rev. BOS Active 97
Saint Anselm Rector (978) 443-8981
100 Landham Road, Sudbury, MA 01776-0916
Priest Recovery Program Director (978) 443-8981
100 Landham Road, Sudbury, MA 01776-091

Cleary, Herbert J. Rev. SJ Active 68
Boston College High School (617) 929-9430
150 Morrissey Boulevard, Boston, MA 02125-3391

Clifford, Donald P. Rev. BOS Senior Priest 61
(508) 759-5426
125 Lakeview Boulevard, Plymouth, MA 02360

Clifford, Leo Rev. OFM/HN Senior Priest 46
Saint Anthony Residence (617) 542-6454
103 Arch Street, Boston, MA 02110-1102

Clifford, Paul T. Rev. BOS Active 92
Saint John the Evangelist Pastor (508) 435-3313
20 Church Street, Hopkinton, MA 01748-1836

Clifford, Richard J. Rev. SJ Active 66
Weston Jesuit Community (617) 661-4155
7 Kirkland Road, Cambridge, MA 02138-3012

Cloherty, Francis J. Rev. BOS Active 62
Our Lady of Lourdes Pastor (508) 586-4715
433 West Street, Brockton, MA 02301

Clooney, Francis X. Rev. SJ Active 78
Weston Jesuit Community (617) 547-5310
6 Sumner Road, Cambridge, MA 02138-3015

Clougherty, Paul L. Rev. BOS Senior Priest 60
(727) 799-6026
2969 Flint Drive South, Clearwater, FL 33759-2577

Coiro, Mark J. Rev. BOS Active 94
Saint Mary Pastor (508) 429-4427
8 Church Street, Holliston, MA 01746

Colarusso, Darin V. Rev. BOS Active 06
Saint Francis of Assisi Parochial Vicar (781) 843-1332
856 Washington Street, Braintree, MA 02184-6464

Colletti, Arnold F. Rev. BOS Active 62
Sacred Heart Pastor (781) 862-4646
21 Follen Road, Lexington, MA 02421
Saint Brigid Pastor (781) 862-0335
1979 Massachusetts Avenue, Lexington, MA 02421-4812

Collins, Charles E. Rev. BOS Active 72
Saint John the Evangelist Pastor (617) 547-4880
2254 Massachusetts Avenue, Cambridge, MA 02140-1891

Collins, James C. Rev. SJ Active 05
Campion Center (781) 788-6800
319 Concord Road, Weston, MA 02493-1398

Collins, James M. Rev. SJ Senior Priest 58
Campion Center (781) 788-6800
319 Concord Road, Weston, MA 02493-1398

Collins, Raymond Rev. CSSR Active
Our Lady of Perpetual Help Pastor (617) 445-2600
1545 Tremont Street, Boston, MA 02120-2996

Comtois, Norman R. Rev. OMI Active 73
(978) 452-9254
184 Highland Avenue, Lowell, MA 01851-2917

Condon, Edwin D. Very Rev. BOS Senior Priest 61
(781) 934-2231
225 Lincoln Street [Unit E2], Duxbury, MA 02332-3627

Congdon, Robert J. Rev. BOS Active 87
Saint Paul Pastor (617) 491-8400
29 Mount Auburn Street, Cambridge, MA 02138-6097
Harvard Catholic Student Center Chaplain (617) 547-4235
20 Arrow Street, Cambridge, MA 02138

Conley, Peter V. Rev. Msgr. BOS Active 63
Saint Jude Pastor (508) 528-0170
86 Main Street, Norfolk, MA 02056-0305

Connell, Andrew F. Rev. Msgr. BOS Senior Priest 51
(781) 834-9255
275 Flaggler Drive [Box 756], Marshfield, MA 02050-0756

Connelly, Brennan A. Rev. OFM/HN Senior Priest 56
Saint Anthony Shrine (617) 542-6440
100 Arch Street, Boston, MA 02110-1111

Connelly, John J. Rev. BOS Active 50
Sacred Heart Pastor (617) 969-2248
1321 Centre Street, Newton, MA 02459-2496

Connolly, Charles B. Rev. SJ Active 74
Loyola House (617) 733-5498
300 Newbury Street, Boston, MA 02115-2801

Connolly, John G. Rev. BOS Senior Priest 63
(508) 398-6908
36 Belmont Road, Apt. E22, West Harwich, MA 02671-1357

Connolly, John J. Rev. BOS Active 94
Special Assistant to the Archbishop (617) 782-2544
66 Brooks Drive, Braintree, MA 02184-3839
Saint Brigid In residence (617) 268-2122
841 East Broadway, Boston, MA 02127-2302

Connolly, Joseph Rev. SVD Active 60
Miramar Retreat Center (781) 585-2460
Box M, Duxbury, MA 02331-0614

Connolly, Joseph M. Rev. CSS Senior Priest 56
Bertoni Hall (781) 209-3100
554 Lexington Street, Waltham, MA 02452-3097

Connolly, William J. Rev. SJ Senior Priest 56
Campion Center (781) 788-6800
319 Concord Road, Weston, MA 02493-1398

Connor, Martin P. Rev. BOS Active 64
Saint Mary of the Sacred Heart Parochial Vicar (781) 826-4303
392 Hanover Street, Hanover, MA 02339

Connor, Sean M. Rev. BOS Active 01
Saint Ann Pastor (617) 825-6180
243 Neponset Avenue, Boston, MA 02122-3239

Connors, Robert L. Rev. BOS Active 71
Saint Marguerite d'Youville Pastor (978) 957-0322
1340 Lakeview Avenue, Dracut, MA 01826-3499
Saint Francis of Assisi Pastor (978) 452-6611
115 Wheeler Road, Dracut, MA 01826-0609

Conole, Robert W. Rev. BOS Active 91
Sacred Hearts Pastor (978) 373-1281
165 South Main Street, Haverhill, MA 01835

Conroy, Francis M. Rev. BOS Unassigned 64
Clergy Personnel Office (617) 779-6385
66 Brooks Drive, Braintree, MA 02184-3839

Conroy, Philip M. Rev. BOS Senior Priest 64
Saint Elizabeth In residence (617) 696-6688
350 Reedsdale Road, Milton, MA 02186-3999

Contons, Albert Rev. Msgr. BOS Senior Priest 48
(781) 834-4079
Box 1025, Humarock, MA 02047-1025

Convertino, David I. Rev. OFM/HN Active 77
Saint Anthony Shrine Guardian (617) 542-6440
100 Arch Street, Boston, MA 02110-1111

Conway, Richard C. Rev. BOS Emergency Response 63
Clergy Personnel Office (617) 779-3685
66 Brooks Drive, Braintree, MA 02184-3839

Conway, Richard T. Rev. BOS Active 83
Saint Robert Bellarmine Pastor (978) 683-8922
198 Haggett's Pond Road, Andover, MA 01810-4218

Conway, Thomas D. Rev. BOS Senior Priest 60
Saint Patrick Manor (508) 879-8000
863 Central Street, Framingham, MA 01701-4892

Coolong, Raymond Rev. SM Active 71
Marist House Vicar Provincial (508) 879-1620
518 Pleasant Street, Framingham, MA 01701-2898

Copp, Rodney J. Rev. BOS Active 73
Saint Charles Borromeo Pastor (781) 893-0330
51 Hall Street, Waltham, MA 02453-5217

Coppenrath, Leonard A. Rev. Msgr. BOS Senior Priest 53
Youville House (617) 491-1297
1573 Cambridge Street, Cambridge, MA 02138-4370

Corcoran, Lawrence E. Rev. SJ Active 63
Campion Center (781) 788-6800
319 Concord Road, Weston, MA 02493-1398

Corcoran, Thomas B. Rev. BOS Active 98
Saint Ann Parochial Vicar (617) 625-1904
179 Summer Street, Somerville, MA 02143-2501
Saint Catherine of Genoa Parochial Vicar (617) 666-2087
179 Summer Street, Somerville, MA 02143-2501

Cordery, Robert J. Rev. BOS Unassigned 80
Clergy Personnel Office (617) 779-3685
66 Brooks Drive, Braintree, MA 02184-3839

Cormier, Leo G. Rev. BOS Senior Priest 57
(978) 957-2949
90 Flower Lane, Dracut, MA 01826-4650

Cormier, Roger C. Rev. BOS Senior Priest 61
(508) 866-2350
45 South Meadow Village [Unit 5], Carver, MA 02330-1802

Cornell, Richard P. Rev. BOS Active 99
Saint Cecilia Pastor (508) 881-1107
54 Esty Street, Ashland, MA 01721-2126

Coss, John B. Rev. FMSI Active 56
Sons of Mary Councilor (508) 879-6711
567 Salem End Road, Framingham, MA 01702-5599

Costello, Robert B. Rev. BOS Senior Priest 53
Box 92, Nahant, MA 01908-0092

Coughlin, Paul F. Rev. BOS Active 91
Saint John the Baptist Parochial Vicar (978) 531-0002
17 Chestnut Street, Peabody, MA 01960-5429

Coughlin, William D. Rev. BOS Active 66
Most Blessed Sacrament Pastor (781) 245-2080
11 Grove Street, Wakefield, MA 01880-4222

Couture, Roland P. Rev. OMI Active 53
Andre Garin Residence (978) 937-9594
27 Kirk Street, Lowell, MA 01852-1004

Cowhig, Edward D. Rev. BOS Senior Priest 45
(781) 545-4330
Box 154, Greenbush, MA 02040-0154
(781) 545-4330
245 Chief Justice Highway, Scituate, MA 02040-0150

Coyle, Arthur M. Very Rev. VE BOS Active 77
Merrimack Region Episcopal Vicar (978) 399-0000
107 North Main Street, Westford, MA 01886-1219
Saint Rita In residence (978) 452-4812
158 Mammoth Road, Lowell, MA 01854-2619

Coyne, Christopher J. Rev. BOS Active 86
Saint Margaret Mary Pastor (781) 326-1071
845 High Street, Westwood, MA 02090-0386

Coyne, Ronald D. Rev. BOS Active 73
Saint Mary Pastor (781) 963-4141
211 North Main Street, Randolph, MA 02368

Crabb, John T. Rev. SJ Active 70
(508) 284-8731
5 Apple Road, Unit 4, Beverly, MA 01915-5392

Craig, Richard J. Rev. BOS Senior Priest 61
(603) 875-7221
209 East Side Drive [Box 310], Alton Bay, NH 03810-0310

Crescenzi, Rocco Rev. FDP Senior Priest 43
Don Orione Home (617) 569-2100
111 Orient Avenue, Boston, MA 02128-1006

Cressman, Richard Rev. SVD Active 80
Salesian Residence (617) 569-6551
145 Byron Street, Boston, MA 02128-1521

Crispo, Roderick Rev. OFM/IC Active 55
House of Formation (617) 879-9813
774 Boylston Street, Newton, MA 02467-2501

Croft, J. George Rev. OMI Senior Priest 44
Saint William (978) 851-7331
1351 Main Street, Tewksbury, MA 01876-2098

Crowe, Raymond Rev. OMI Senior Priest 54
Oblate Residence (978) 851-7258
486 Chandler Street, Tewksbury, MA 01876-2849

Crowley, Charles G. Rev. SJ Senior Priest 51
Campion Center (781) 788-6800
319 Concord Road, Weston, MA 02493-1398

Crowley, Daniel J. Rev. BOS Senior Priest 68
Sacred Heart In residence (508) 947-0444
340 Center Street, Middleborough, MA 02346-2102

Crowley, Richard P. Rev. BOS Active 64
Sacred Heart Pastor (508) 947-0444
340 Centre Street, Middleborough, MA 02346-2102

Cuddy, William F. Rev. BOS Military Chaplain 79
United States Navy Chaplain (757) 377-6588
621 North Saint Asaph Street [#201], Alexandria, VA 22314-1909

Cuenin, Walter H. Rev. BOS Active 70
Brandeis University Chaplain (781) 736-3574
Box 549110, Waltham, MA 02454-3574
Saint Anthony of Padua In residence (617) 782-0775
43 Holton Street, Boston, MA 02134-1397

Cullen, Robert J. Rev. BOS Active 05
Saint Raphael Parochial Vicar (781) 488-5444
512 High Street, Medford, MA 02155

Cullen, William J. Rev. SJ Senior Priest 65
Campion Center (781) 788-6800
319 Concord Road, Weston, MA 02493-1398

Culligan, Kevin Rev. OCD Active 63
(617) 787-5056
166 Foster Street, Boston, MA 02135-3902

Culloty, John P. Rev. BOS Active 72
Saint Timothy Pastor (781) 769-2522
650 Nichols Street, Norwood, MA 02062-1099

Cunney, Henry M. Rev. BOS Senior Priest 59
(781) 595-8261
1008 Paradise Road Unit 1B, Swampscott, MA 01907-1303

Cunningham, James T. Rev. CSS Active 50
Saint Joseph Hall (781) 209-3100
554 Lexington Street, Waltham, MA 02452-3097

Cunningham, Richard G. Rev. Msgr. BOS Senior Priest 57
Regina Cleri Residence (617) 248-3827
60 William Cardinal O'Connell Way, Boston, MA 02114-2729

Curley, Terence P. Rev. BOS Active 72
Saint Thomas Aquinas Pastor (781) 581-0023
248 Nahant Road, Nahant, MA 01908-1340

Curran, David Rev. CICM Active 71
Xaverian Brothers Chaplain (978) 774-6898
50 Spring Street, Danvers, MA 01923

Curran, Joseph L. Rev. BOS Active 76
Sacred Heart Pastor (617) 924-9110
770 Mount Auburn Street, Watertown, MA 02472-1567

Curran, Paul E. Rev. BOS Senior Priest 59
Regina Cleri Residence In residence (617) 367-5842
60 William Cardinal O'Connell Way, Boston, MA 02114-2729

Curran, Richard G. Rev. BOS Unassigned 76
Clergy Personnel Office (617) 779-3685
66 Brooks Drive, Braintree, MA 02184-3839

Curran, Thomas M. Rev. BOS Senior Status 70
Office for Senior Priests (617) 723-3976
60 William Cardinal O'Connell Way, Boston, MA 02114-2729

Currie, John A. Rev. BOS Active 97
Saint Catherine of Siena Parochial Vicar (781) 762-6080
547 Washington Street, Norwood, MA 02062-0547

Curtin, Eugene P. Rev. BOS Senior Priest 56
Regina Cleri Residence (617) 722-9392
60 William Cardinal O'Connell Way, Boston, MA 02114-2729

Curtin, James F. Rev. BOS Senior Priest 51
Regina Cleri (617) 248-3904
60 William Cardinal O'Connell Way, Boston, MA 02114-2729

Curtin, Martin Rev. OFM Cap Active 90
San Lorenzo Friary (617) 983-1919
15 Montebello Road, Boston, MA 02130-2352

Cyr, Guy J. Rev. SM Senior Priest 39
Saint Patrick Manor (508) 879-8000
863 Central Street, Framingham, MA 01701-4892

Czeszkiewicz, Robert Rev. OFM Conv Active 94
Our Lady of Czestochowa Parochial Vicar (617) 268-4355
655 Dorchester Avenue, Boston, MA 02127

D

D'Onofrio, Joseph J. Rev. BOS Active 05
Saint Agnes Parochial Vicar (781) 648-0220
51 Medford Street, Arlington, MA 02474-3197

da Silva, Darci Donizetti Rev. Brazil Active 03
Holy Family Parochial Vicar (781) 878-0160
403 Union Street, Rockland, MA 02370-1799

Dabney, Philip Rev. CSSR Active
Our Lady of Perpetual Help Parochial Vicar (617) 445-2600
1545 Tremont Street, Boston, MA 02120-2996

Daily, Vincent E. Rev. BOS Active 90
Saint Gregory Pastor (617) 298-2460
2223 Dorceshter Avenue, Boston, MA 02124-5607

Daily, Vincent E. Rev. BOS Senior Priest 58
Youville House (617) 491-0363
1573 Cambridge Street, Cambridge, MA 02138-4370

Daley, Francis E. Rev. BOS Active 63
Saints Martha and Mary Pastor (508) 947-2107
354 Bedford Street, Lakeville, MA 02347-2107

Daly, Robert J. Rev. SJ Active 63
Old Colony House (617) 552-8221
40 Old Colony Road, Newton, MA 02467-3872

Daly, Thomas J. Rev. Msgr. BOS Senior Priest 52
Regina Cleri Residence (617) 723-6975
60 William Cardinal O'Connell Way, Boston, MA 02114-2729

Damazio, Pedro J. Rev. Brazil Active 83
Saint Anthony of Padua Parochial Vicar (617) 547-5593
400 Cardinal Medeiros Avenue, Cambridge, MA 02141
(978) 532-0272
35 Newcastle Road, Peabody, MA 01960-3627
(978) 281-4820
60 Proscpect Street, Glucester, MA 01930

Dang, Joseph Oanh Xuan Rev. SVD Active 93
Miramar Retreat Center (781) 585-2460
Box M, Duxbury, MA 02331-0614

Daniele, Anthony J. Rev. BOS Senior Priest 56
Fontbonne Convent Chaplain (617) 696-1265
444 Centre Street, Milton, MA 02186-4198

Darcy, James F. Rev. BOS Senior Priest 66
Regina Cleri Residence (617) 367-1212
60 William Cardinal O'Connell Way, Boston, MA 02114-2729

Davison, Andreas R. Rev. BOS Active 07
Saint Theresa of Avila Parochial Vicar (617) 325-1300
10 Saint Theresa Avenue, Boston, MA 02132

Dawber, Stephen F. Rev. SJ Active 69
Campion Center (781) 788-6800
319 Concord Road, Weston, MA 02493-1398

De Angelis, Mark J. Rev. BOS Active 88
Saint Patrick Parochial Vicar (781) 438-0960
9 Pomeworth Street, Stoneham, MA 02180-2025

de la Pena, Jose M. Rev. Newark Active 00
Our Lady of the Assumption Pastor (617) 567-1223
404 Summer Street, Boston, MA 02128

DeAdder, James W. Rev. BOS Senior Priest 55
Regina Cleri Residence (617) 227-5449
60 William Cardinal O'Connell Way, Boston, MA 02114-2729

DeAmato, Norbert Rev. OFM/IC Active 48
Saint Francis of Assisi Pastor (617) 876-6754
42 Sciarappa Street, Cambridge, MA 02141-1204

Decker, Neil F. Rev. SJ Senior Priest 58
Campion Center (781) 788-6800
319 Concord Road, Weston, MA 02493-1398

Deehan, Robert J. Rev. BOS Active 83
Clergy Personnel Office Director (617) 779-3685
66 Brooks Drive, Braintree, MA 02184-3839
Saint Agatha In residence (617) 698-2439
432 Adams Street, Milton, MA 02186-4399

Deeley, Kevin J. Rev. BOS Military Chaplain 74
United States Navy Chaplain
PSC 808 Box 54, FPO, AE 09618-0054

Deeley, Robert P. Rev. Msgr. BOS Lend Lease 73
Villa Stritch
via della Nocetta, 63, 00164, Roma, Italy

Deery, Lawrence P. Rev. OMI Senior Priest 41
Oblate Residence (978) 851-7258
486 Chandler Street, Tewksbury, MA 01876-2849

Degnan, James F. Rev. BOS Senior Priest 55
Regina Cleri Residence
60 William Cardinal O'Connell Way, Boston, MA 02114-2729

Delaney, John W. Very Rev. VF BOS Active 95
Saint Michael Team Ministry (978) 686-4050
196 Main Street, North Andover, MA 01845-2598

Delay, Donald R. Rev. BOS Active 83
Saint Mary Pastor (508) 668-4947
186 Washington Street, Walpole, MA 02032-0131

deLira, Noel Rey S. Rev. Philippines Active 99
Saint Jude In residence (781) 893-3100
147 R Main Street, Waltham, MA 02453-6622

Demers, Gerard A. Rev. SM Active 59
Our Lady of Victories (617) 426-4448
27 Isabella Street, Boston, MA 02116-5216

DePietro, Arthur J. Rev. BOS Senior Priest 63
(617) 479-2939
45 School Street, Quincy, MA 02169-6664

Derosier, Edmond M. Rev. BOS Active 73
Saint Anthony of Padua Pastor (978) 425-4588
14 Phoenix Street, Shirley, MA 01464-0595
Saint Mary Pastor
35 Shirley Street, Ayer, MA 01432-1219

Derrane, Mark G. Rev. BOS Active 95
Sacred Heart Pastor (781) 593-8047
571 Boston Street, Lynn, MA 01905-2160

Desautels, Alfred R. Rev. SJ Senior Priest 50
Campion Center (781) 788-6800
319 Concord Road, Weston, MA 02493-1398

Deshaies, Richard A. Rev. SJ Active 92
Boston College (617) 552-8200
140 Commonwealth Avenue, Newton, MA 02467-3802

Desmond, Hubert E. Rev. BOS Senior Priest 58
(781) 331-4535
51 Broad Reach [Apartment M56A], Weymouth, MA 02191-2266

Desrosiers, Philip J. Rev. BOS Senior Priest 66
(781) 842-0520
Box 8149, Lynn, MA 01904-0149

Devane, John F. Rev. SJ Senior Priest 52
Campion Center (781) 788-6800
319 Concord Road, Weston, MA 02493-1398

Devaney, Michael J. Rev. OMI Senior Priest 57
Oblate Residence (978) 851-7528
486 Chandler Street, Tewksbury, MA 01876-2849

Deveau, Adhemar S. Rev. OMI Senior Priest 52
Andre Garin Residence (978) 937-9594
27 Kirk Street, Lowell, MA 01854-1044

DeVeer, Richard S. Rev. BOS Active 65
Saint Francis Xavier Administrator (781) 337-2171
261 Pleasant Street, Weymouth, MA 02190

DeVelis, Mark Joseph Rev. OCD Active 99
(617) 787-5056
166 Foster Street, Boston, MA 02135-3902

Dever, Dennis A. Rev. BOS Active 60
Saint Clement Pastor (781) 396-3922
71 Warner Street, Somerville, MA 02144-1399

Devin, John C. Rev. CSSR Active 58
Our Lady of Perpetual Help In residence (617) 445-2600
1545 Tremont Street, Boston, MA 02120-2996

Devine, William D. Rev. BOS Military Chaplain 73
United States Navy Chaplain
PSC 559 [Box 6577], FPO, AP 96377-6577

Devine, William G. Rev. SJ Senior Priest 57
Campion Center (781) 788-6800
319 Concord Road, Weston, MA 02493-1398

Devlin, Joseph D. Rev. SJ Active 66
Campion Center (781) 788-6800
319 Concord Road, Weston, MA 02493-1398

Devlin, Vianney M. Rev. OFM/HN Senior Priest 55
Saint Anthony Residence (617) 542-6454
103 Arch Street, Boston, MA 02110-1102

Diddy Brossala, Fernand Rev. SJ Active 05
Boston College
140 Commonwealth Avenue, Newton, MA 02467-3802

Diem, Joseph Rev. BOS Active 85
Saint Joseph Parochial Vicar (781) 396-0423
114 High Street, Medford, MA 02155-3882

Dilanni, Albert R. Rev. SM Active 60
Our Lady of Lourdes Center (617) 536-2594
698 Beacon Street, Boston, MA 02215-2564

DiLorenzo, Thomas A. Rev. BOS Active 79
Holy Rosary Administrator (617) 846-1210
993 Shirley Street, Winthrop, MA 02152-2535

DiMauro, John Capistran Rev. OFM/IC Active 56
Saint Francis Friary (978) 851-3391
459 River Road, Andover, MA 01810-4213

Dinh Trung, Hoa Rev. SJ Active 06
Boston College (617) 552-8200
140 Commonwealth Avenue, Newton, MA 02467-3802

DiPerri, James M. Rev. BOS Active 88
Our Lady Comforter of the Afflicted Pastor (781) 894-3481
857 Trapelo Road, Waltham, MA 02452-4841

Doherty, Henry F. Rev. BOS Senior Priest 56
(508) 394-9428
12 Sachem Village Road [Box 31], West Dennis, MA 02670-0031

Doherty, John E. Rev. CSSR Senior Priest 38
Our Lady of Perpetual Help In residence (617) 445-2600
1545 Tremont Street, Boston, MA 02120-2996

Doherty, Robert G. Rev. SJ Active 60
Campion Center (781) 788-6800
319 Concord Road, Weston, MA 02493-1398

Doherty, Robert J. Rev. BOS Senior Priest 70
600 Glennes Lane [Unit 206], Dunedin, FL 34698-5936

Domurat, Thomas S. Rev. BOS Active 79
Most Holy Redeemer Pastor (617) 567-3227
65 London Street, Boston, MA 02128-1924

Donahue, Richard T. Rev. BOS Lend Lease 68
Catholic University of Honduras Faculty
Apartado 113, Juticalpa, Honduras

Doni Koesoema, Albert Rev. SJ Active 06
Boston College (617) 552-8200
140 Commonwealth Avenue, Newton, MA 02467-3802

Donohoe, Stephen S. Rev. BOS Active 92
Saint Mary Pastor (978) 256-2374
25 North Road, Chelmsford, MA 01824-2767

Donohoe, Thomas P. Rev. BOS Active 52
Saint Irene Pastor (978) 369-3940
187 East Street, Carlisle, MA 01741-1199

Donovan, John L. Rev. BOS Senior Priest 54
Regina Cleri Residence (617) 523-1746
60 William Cardinal O'Connell Way, Boston, MA 02114-2729

Donovan, Richard Rev. OFM/IC Active 87
Saint Francis Friary (978) 851-3391
459 River Road, Andover, MA 01810

Dooher, John A. Most Rev. BOS Active 69
Regional Bishop-South Auxiliary Bishop (781) 337-4413
236 Pleasant Street, Weymouth, MA 02190-2599
Saint Jerome In residence (781) 335-2038
632 Bridge Street, Weymouth, MA 02191

Doolan, Vincent P. Rev. BOS Active 80
Saint Joseph Pastor (617) 472-6321
550 Washington Street, Quincy, MA 02169

Dorgan, Gerard L. Rev. BOS Active 58
Saint Mary of the Annunciation Pastor (978) 774-0340
24 Conant Street, Danvers, MA 01923-2917

Dorin, Robert R. Rev. SJ Active 67
Boston College High School (617) 850-2813
150 Morrissey Boulevard, Boston, MA 02125-3391

Doucet, David A. Rev. BOS Active 69
Saint Isidore Pastor (978) 897-2710
429 Great Road, Stow, MA 01775-1101

Dougherty, Terrence Rev. OCD Senior Priest 63
(617) 787-5056
166 Foster Street, Boston, MA 02135-3902

Doughty, Edward F. Rev. BOS Active 95
Saint Bernadette Pastor (781) 963-1327
1026 North Main Street, Randolph, MA 02368

Doyle, John L. Rev. BOS Senior Priest 52
(508) 424-0611
83 Long Avenue, Framingham, MA 01702-5735

Doyle, Michael J. Rev. BOS Military Chaplain 85
United States Navy Chaplain (504) 678-6408
4th Marine Division 4400 Dauphine Street, BLDG 601 RM 4C136, New Orleans, LA 70146

Doyle, Stephen Rev. OFM/HN Senior Priest 62
Saint Anthony Residence (617) 542-6454
103 Arch Street, Boston, MA 02110-1102

Drea, Michael E. Rev. BOS Active 04
Saint Ann Parochial Vicar (617) 479-5400
757 Hancock Street, Quincy, MA 02170
Office for Pilgrimages Coordinator (617) 479-5400
757 Hancock Street, Quincy, MA 02170

Drennan, Lawrence J. Rev. BOS Senior Priest 61
(781) 340-5405
61 Broad Reach [T81B], Weymouth, MA 02191-2288

Dressman, James J. Rev. SJ Senior 61
Campion Center (781) 788-6800
319 Concord Road, Weston, MA 02493-1398

Driscoll, Arthur J. Rev. BOS Senior Priest 52
Mill Pond Village (978) 777-3407
57 Sylvan Street [Unit 7A], Danvers, MA 01923-2747

Driscoll, Joseph J. Rev. BOS Lend Lease 79
3185 Washington Street, Baltimore, MD 21231

Driscoll, Nicholas J. Rev. BOS Senior Status 69
(508) 866-4262
5 South Main Street, Carver, MA 02330-1500

Driscoll, Richard A. Rev. BOS Senior Priest 55
(978) 887-5370
69 Washington Street [Apartment 11], Topsfield, MA 01983-1743

Drury, George L. Rev. SJ Active 52
Boston College (617) 552-8200
140 Commonwealth Avenue, Newton, MA 02467-3802

Dudink, Edward Rev. SVD Active 46
Miramar Retreat Center (781) 585-2460
Box M, Duxbury, MA 02331-0614

Duffy, George A. Rev. SJ Senior Priest 55
Campion Center (781) 788-6800
319 Concord Road, Weston, MA 02493-1398

Duffy, Joseph P. Rev. SJ Active 57
Boston College (617) 552-8200
140 Commonwealth Avenue, Newton, MA 02467-3802

Dufour, George J. Rev. BOS Active 70
Saint Anne Pastor (978) 744-1930
290 Jefferson Avenue, Salem, MA 01970-2895

DuFour, Louis C. Rev. BOS Senior Priest 58
(603) 474-5042
Box 815, Seabrook, NH 03874-0815

Duggan, Charles T. Rev. BOS Senior Priest 44
Regina Cleri Residence (617) 523-9124
60 William Cardinal O'Connell Way, Boston, MA 02114-2729

Dunghe, Adelmo P. Rev. SJ Active 95
Campion Center (781) 788-6800
319 Concord Road, Weston, MA 02493-1398

Dunn, William S. Rev. BOS Active 06
Saint Mary Parochial Vicar (978) 256-2374
25 North Road, Chelmsford, MA 01824-2767

Dwyer, Kevin F. Rev. OSA Active 62
Austin House (978) 682-7986
111 Peters Street, North Andover, MA 01845-5040

Dzengelski, Martin G. Rev. BOS Active 07
Holy Name Parochial Vicar (617) 325-4865
1689 Centre Street, Boston, MA 02132-1242

E

Earley, Phillip B. Rev. BOS Active 74
Saint Thomas of Villanova Pastor (978) 658-4665
126 Middlesex Avenue, Wilmington, MA 01887-2723

Edyvean, Walter J. Most Rev. BOS Active 64
Regional Bishop-West Auxiliary Bishop (508) 647-0296
5 Wilson Street, Natick, MA 01760
Saint Patrick In residence (508) 653-1093
44 East Central Street, Natick, MA 01760

Egan, Brennan Rev. OFM/IC Active 65
Saint Christopher Friary (617) 742-4190
18 North Bennet Street, Boston, MA 02113-1913

Egan, Harvey D. Rev. SJ Active 69
Boston College (617) 552-8200
140 Commonwealth Avenue, Newton, MA 02467-3802

Elya, John A. Most Rev. BSO Active 52
Eparchy of Newton Eparch Emeritus of Newton (617) 566-4511
158 Pleasant Street, Brookline, MA 02446-3149

Emerson, George F. Rev. BOS Senior Priest 56
Saint Timothy In residence (781) 769-2522
650 Nichols Street, Norwood, MA 02062-1099

English, William J. Rev. BOS Active 60
Holy Trinity Pastor (617) 773-0233
1000 Sea Street, Quincy, MA 02169-3005

Enman, Frederick M. Rev. SJ Active 88
Boston College (617) 552-8200
140 Commonwealth Avenue, Newton, MA 02467-3802

Erikson, Richard M. Very Rev. BOS Active 85
Vicar General and Moderator of the Curia (617) 746-5619
66 Brooks Drive, Braintree, MA 02184-3839
Holy Name In residence (617) 325-4865
1689 Centre Street, Boston, MA 02132-1242

Erps, James D. Rev. SJ Active 80
Boston College (617) 552-8200
140 Commonwealth Avenue, Newton, MA 02467-3802

Espinoza, Donald Rev. AA Active 71
Assumptionists' Residence (617) 783-0400
330 Market Street, Boston, MA 02135-3193

Euvrard, Scott A. Rev. BOS Active 94
Our Lady of Sorrows Pastor (781) 784-2265
59 Cottage Street, Sharon, MA 02067-2132

Evans, George P. Rev. BOS Active 77
Saint Julia Pastor (781) 899-2611
374 Boston Post Road, Weston, MA 02493-1581
Pastoral Planning Office Pastoral and Theological Advisor (617) 746-5777
66 Brooks Drive, Braintree, MA 02184-3839

F

Fagan, Joseph K. Rev. BOS Senior Priest 67
Regina Cleri Residence (617) 248-0280
60 William Cardinal O'Connell Way, Boston, MA 02114-2729

Fahey, James L. Rev. BOS Active 59
Saint Margaret Pastor (978) 927-0069
672 Hale Street, Beverly, MA 01915-2119

Fahey, Michael A. Rev. SJ Active 64
Boston College (617) 552-8200
140 Commonwealth Avenue, Newton, MA 02467-3802

Fallon, John F. Rev. BOS Senior Priest 58
Regina Cleri Residence (617) 227-0136
60 William Cardinal O'Connell Way, Boston, MA 02114-2729

Fallon, John J. Rev. BOS Senior Priest 46
Regina Cleri Residence (617) 523-2735
60 William Cardinal O'Connell Way, Boston, MA 02114-2729

Faretra, Albert M. Rev. BOS Active 86
Saint Joseph Pastor (617) 484-0279
345 Waverly Street, Belmont, MA 02478-2418

Farley, John Rev. SVD Active 60
Miramar Retreat Center (781) 585-2460
Box M, Duxbury, MA 02331-0614

Farrell, John E. Very Rev. VF BOS Active 62
Our Lady of the Assumption Pastor (781) 598-4313
17 Grove Street, Lynnfield, MA 01940-1446

Farrell, Robert D. Rev. SJ Active 64
Boston College (617) 552-8200
140 Commonwealth Avenue, Newton, MA 02467-3802

Fay, William P. Rev. Msgr. BOS Active 74
Saint Columbkille Pastor (617) 782-5774
321 Market Street, Boston, MA 02135-2199

Feehan, Kenneth Rev. SVD Active 59
Divine Word Missionaries (617) 202-5675
9 Olive Street # 3, Boston, MA 02135

Fennell, Joseph G. Rev. SJ Senior Priest 45
Campion Center (781) 788-6800
319 Concord Road, Weston, MA 02493-1398

Ferrara, Bede Rev. OFM/IC Active 51
Franciscan Community (617) 593-6125
38 Michigan Avenue, Lynn, MA 01904-1934

Ferraro, Michael M. Rev. BOS Active 68
Saint Mary Parochial Vicar (781) 598-4907
8 South Common Street, Lynn, MA 01902-4489

Ferreira, Alfonse Rev. OFM/IC Active 72
Franciscan Community (781) 593-6125
38 Michigan Avenue, Lynn, MA 01902-1934

Ferreira, Jose S. Rev. BOS Senior Priest 56
(978) 774-1817
6 McDewell Avenue [Apartment 8], Danvers, MA 01923-3340

Ferruzzi, William Rev. SDB Active 76
Salesian Residence (617) 569-6551
145 Byron Street, Boston, MA 02128-1521

Fichtner, Robert C. Rev. Msgr. BOS Senior Priest 55
(781) 899-4233
24 Beal Road, Waltham, MA 02453-6644

Field, James A. Rev. BOS Active 90
Incarnation of Our Lord Jesus Christ Pastor (781) 662-8844
429 Upham Street, Melrose, MA 02176

Finn, Daniel J. Rev. BOS Active 72
Saint Mark Pastor (617) 825-2852
20 Roseland Street, Boston, MA 02124-2487

Finnegan, Thomas J. Rev. Msgr. BOS Senior Priest 51
(508) 548-7524
Box 461, Falmouth, MA 02536-0461

Fitzgerald, Richard W. Very Rev. VF BOS Active 87
Saint Paul Pastor (781) 235-1060
500 Washington Street, Wellesley, MA 02481-6907

Fitzpatrick, John P. Rev. BOS Senior Priest 60
(603) 588-2306
Box 130, Bennington, NH 03442-0130

Fitzpatrick, Paul E. Rev. SM/1 Active 77
Bertoni Hall (617) 782-2008
554 Lexington Street, Waltham, MA 02452-3031

Flaherty, Richard C. Rev. OFM/HN Active 82
Saint Anthony Shrine (617) 542-6440
100 Arch Street, Boston, MA 02110-1111

Flammia, Paul G. Rev. BOS Active 96
Saint Thomas of Villanova Parochial Vicar (978) 658-4665
126 Middlesex Avenue, Wilmington, MA 01887-2723
Leahy Clinic Chaplain (781) 744-5100
41 Mall Road, Burlington, MA 01805

Flanagan, James E. Rev. CSS Senior Priest 56
Saint Joseph Hall (781) 209-3100
554 Lexington Street, Waltham, MA 02452-3097

Flanagan, Joseph F. Rev. SJ Active 59
Boston College (617) 552-8200
140 Commonwealth Avenue, Newton, MA 02467-3802

Flannagan, Bruce G. Rev. BOS Active 78
Saint Richard of Chichester Pastor (978) 774-7575
90 Forest Street, Danvers, MA 01923-1898

Flater, Gerald F. Rev. OMI Active 57
Oblate Residence (978) 851-7258
486 Chandler Street, Tewksbury, MA 01876-2849

Flatley, Brian M. Rev. BOS Active 66
Saint Agnes Pastor (781) 648-0220
40 Medford Street, Arlington, MA 02474-3193

Flavin, James Rev. OMI Active 63
Saint Joseph the Worker Director (978) 458-6346
37 Lee Street, Lowell, MA 01852-1103

Flavin, James A. Rev. BOS Active 87
Office for the Pastoral Care of Priests Director (617) 746-5928
66 Brooks Drive, Braintree, MA 02184-3839
Clergy Funds Facilitator (617) 746-5928
66 Brooks Drive, Braintree, MA 02184-3839
Saint Mary - Saint Catherine of Siena In residence (617) 242-4664
46 Winthrop Street, Boston, MA 02129

Fleming, Austin H. Rev. BOS Active 73
Holy Family Pastor (978) 371-3346
70 Monument Square, Concord, MA 01742-1826

Fleming, James J. Rev. SJ Active 95
Boston College (617) 552-8200
140 Commonwealth Avenue, Newton, MA 02467-3802

Fleming, Thomas J. Rev. BOS Senior Priest 59
Regina Cleri Residence (617) 523-3603
60 William Cardinal O'Connell Way, Boston, MA 02114-2729

Flor, Carlos F. Rev. Newark Active 97
Immaculate Conception Parochial Vicar (781) 289-0735
22 Lowe Street, Revere, MA 02151

Flynn, Arthur C. Rev. BOS Senior Priest 52
(978) 927-8355
45 Folly Pond Road [Apartment 24], Beverly, MA 01915-5384

Flynn, Brian L. Rev. BOS Active 03
Saint Edith Stein Team Ministry (508) 586-6491
71 East Main Street, Brockton, MA 02301-2461

Flynn, George R. Rev. BOS Senior Priest 56
Apartado 18-0825, Lima, Peru

Flynn, John H. Rev. BOS Senior Priest 55
Saint Patrick Manor (508) 879-8000
863 Central Street, Framingham, MA 01701

Fohlin, Paul Rev. OCD Active 72
(617) 787-5056
166 Foster Street, Boston, MA 02135-3902

Foley, Richard L. Rev. OSA Active 60
Saint Augustine (978) 475-0050
43 Essex Street, Andover, MA 01810-3779

Foley, Thomas C. Rev. BOS Senior Priest 57
Saint Clare In residence (781) 848-7480
1244 Liberty Street, Braintree, MA 02184-8299

Foley, Thomas S. Very Rev. VE BOS Active 86
Secretary Parish Life and Leadership (617) 746-5770
66 Brooks Drive, Braintree, MA 02184-3839
Saint John the Baptist In residence (617) 773-1021
21 Gay Street, Quincy, MA 02169-6602

Foley, William B. Rev. SJ Active 77
Campion Center (781) 788-6800
319 Concord Road, Weston, MA 02493-1398

Ford, Michael F. Rev. SJ Active 75
Boston College (617) 552-8200
140 Commonwealth Avenue, Newton, MA 02467-3802

Forster, William J. Rev. Msgr. BOS Senior Priest 54
(781) 284-4953
36 Glover Drive, Revere, MA 02151-4915

Foster, Joseph R. Rev. BOS Active 91
Saint Francis of Assisi Pastor (781) 396-3400
441 Fellsway West, Medford, MA 02155

Foster, Michael S. Rev. Msgr. BOS Active 80
Metropolitan Tribunal Staff (617) 746-5900
66 Brooks Drive, Braintree, MA 02184-3839

Fournier, Raymond Rev. SM Senior Priest 49
Marist House (508) 879-1620
518 Pleasant Street, Framingham, MA 01701-2898

Francis, Paul R. Rev. BOS Senior Priest 41
Regina Cleri Residence (617) 445-9553
60 William Cardinal O'Connell Way, Boston, MA 02114-2729

Franz, Paul R. Rev. BOS Senior Priest 66
(520) 868-6164
19877 North Emmerson Drive, Maricopa, AZ 85239-9400

Fraser, Gerald C. Rev. BOS Senior Status 72
Youville House (617) 312-0532
1573 Cambridge Street, Cambridge, MA 02138-4370

Fratic, Joseph P. Rev. BOS Unassigned 64
Clergy Personnel Office (617) 779-3685
66 Brooks Drive, Braintree, MA 02184-3839

Fratus, James F. Rev. BOS Active 81
Saint Brendan Pastor (617) 436-0310
15 Rita Road, Boston, MA 02124-5399

Frechette, Christopher G. Rev. SJ Active 99
Weston Jesuit Community (617) 661-4155
7 Kirkland Road, Cambridge, MA 02138-3012

Fuller, Jon D. Rev. SJ Active 90
Boston College High School (617) 929-9441
150 Morrissey Boulevard, Boston, MA 02125-3391

Furey, John P. Rev. CSSR Active 60
Our Lady of Perpetual Help Parochial Vicar (617) 445-2600
1545 Tremont Street, Boston, MA 02120-2996

Furlan, Gerard Rev. SX Active 58
Xaverian Missionary House (508) 429-2144
101 Summer Street, Holliston, MA 01746

G

Gagnon, Adelard J. Rev. BOS Senior Priest 56
Summer Place Retirement Residence (978) 250-2754
20 Summer Street, Apt. 213, Chelmsford, MA 01834-3067

Gagnon, Herve O. Rev. OMI Active 45
Saint Eugene House (978) 441-0649
285 Andover Street, Lowell, MA 01852-1438

Gallagher, David F. Rev. CSS Senior Priest 59
Saint Joseph Hall (781) 209-3100
554 Lexington Street, Waltham, MA 02452-3097

Gallagher, Edward L. Rev. BOS Senior Priest 53
(858) 578-8427
10036 Connell Road, San Diego, CA 92131-1430

Gallagher, Francis L. Rev. BOS Senior Priest 48
Saint Patrick Manor (508) 879-8000
863 Central Street, Framingham, MA 01701-4972

Gallagher, John E. Rev. BOS Senior Priest 59
(207) 778-2458
Box 465, Farmington, ME 04938-0465

Gallagher, Thomas J. Rev. SJ Active 70
Loyola House (617) 717-8681
300 Newbury Street, Boston, MA 02115-2801

Gallagher, Timothy Rev. OMV Active 79
(617) 266-5999
1105 Boylston Street, Boston, MA 02215-3607

Galvin, John P. Rev. BOS Lend Lease 68
Catholic University of America Faculty (202) 319-5481
Catholic University of America, Washington, DC 20064

Gariboldi, Ronald J. Rev. BOS Active 61
Holy Family Team Ministry (978) 281-4820
74 Pleasant Street, Gloucester, MA 01930-5999

Garland, William T. Very Rev. OSA Active 62
Austin House Prior (978) 685-6002
111 Peters Street, North Andover, MA 01845-5040

Garofalo, Kenneth Rev. OFM/IC Senior Priest 55
Saint Christopher (617) 742-4190
18 North Bennett Street, Boston, MA 02113-1913

Garrity, Francis D. Rev. BOS Senior Priest 56
(978) 745-6693
22 Weatherly Drive, Salem, MA 01970-6647

Garrity, Paul V. Rev. Msgr. VF BOS Active 73
Saint Mary Pastor (781) 598-4907
8 South Common Street, Lynn, MA 01902-4489

Gaspar, Jonathan M. Rev. BOS Active 04
Cardinal's Secretary (617) 782-2245
66 Brooks Drive, Braintree, MA 02184-3839
Office for Vocations Associate Director (617) 746-5939
66 Brooks Drive, Braintree, MA 02184-3839
Cathedral of the Holy Cross In residence (617) 542-5682
75 Union Park Street, Boston, MA 02118

Gaudet, Joseph A. Rev. BOS Senior Priest 57
(617) 389-2730
39 Revere Street, Everett, MA 02149-3524

Gaudreau, James E. Rev. BOS Active 69
Saint Joseph Pastor (781) 599-7040
40 Green Street, Lynn, MA 01902-2999

Gaudreau, Walter Rev. SM Active 70
Marist House (508) 879-1620
518 Pleasant Street, Framingham, MA 01701-2898

Gavin, Carney E. Rev. BOS Active 65
Saint Columbkille In residence (617) 922-0113
321 Market Street, Boston, MA 02135-2199

Geary, Edward P. Rev. BOS Senior Priest 64
(617) 782-2927
61 Adamson Street, Boston, MA 02134-1321

Gebremichael, Abayneh F. Rev. Ethiopia Active 96
Sisters of Jesus Crucified Chaplain (508) 588-5070
261 Thatcher Street, Brockton, MA

Gentleman, John W. Rev. BOS Active 87
Holy Family Team Ministry (978) 388-0330
9 Sparhawk Street, Amesbury, MA 01913-2302

Gianni, Vincent J. Rev. BOS Emergency Response 70
Clergy Personnel Office (617) 779-3685
66 Brooks Drive, Braintree, MA 02184-3839

Gibbons, James M. Rev. BOS Senior Priest 52
(781) 834-8408
Box 674, Marshfield, MA 02020-0674

Giggi, J. Robert Rev. Msgr. BOS Active 53
Saint Linus Pastor (508) 653-5505
119 Hartford Street, Natick, MA 01760-2497

Gillespie, Jerome F. Rev. BOS Awaiting Assignment 82
Clergy Personnel Office (617) 779-3685
66 Brooks Drive, Braintree, MA 02184-3839

Gillespie, Thomas M. Rev. BOS Active 68
Saint Theresa of Lisieux Pastor (781) 664-3412
63 Winter Street, North Reading, MA 01864-2264

Gillis, Edward F. Rev. BOS Senior Priest 46
(781) 749-3930
204 Linden Ponds Way [WC 612], Hingham, MA 02043-3779

Gilmartin, Daniel J. Rev. BOS Senior Priest 46
Carmel Terrace (508) 309-4715
933 Central Street, Framingham, MA 01701-4872

Gilmartin, Paul P. Rev. SJ Senior Priest 62
Campion Center (781) 788-6800
319 Concord Road, Weston, MA 02493-1398

Gilroy, Robert G. Rev. SJ Active 97
Campion Center (781) 788-6800
319 Concord Road, Weston, MA 02493-1398

Ginchereau, Dolor Rev. SM Senior Priest 38
Saint Patrick Manor (508) 879-8000
863 Central Street, Framingham, MA 01701-4892

Girardin, Peter T. Rev. BOS Senior Priest 60
(713) 839-1313
2616 Fenwood Road, Houston, TX 77005-3436

Giroux, FPO, Peter J. Rev. BOS Active 98
La Purissima Friary Guardian
San Marcos, Nicaragua

Glynn, Francis M. Rev. BOS Active 70
Saint Anthony of Padua Pastor (617) 782-0775
43 Holton Street, Boston, MA 02134-1397

Glynn, William F. Rev. Msgr. BOS Senior Priest 47
(781) 585-3069
290 Kingstown Way [Unit 228], Duxbury, MA 02332-4640

Gojuk, Peter P. Rev. OMV Active 81
Saint John Seminary Faculty (617) 266-5999
1105 Boylston Street, Boston, MA 02215-3660

Gomes, Christopher Rev. OFM Conv Active 88
Saint Patrick Parochial Vicar (617) 445-7645
10 Magazine Street, Boston, MA 02119-2706
Saint Peter Parochial Vicar (617) 265-1132
309 Bowdoin Street, Boston, MA 02122-1834

Gomes, Ronald A. Rev. BOS Senior Status 87
(781) 863-7254
10 Sutherland Road, Lexington, MA 02421-4136

Gomez, Carlos M. Rev. Colombia Active 82
Immaculate Conception Parochial Vicar (978) 745-6303
30 Union Street, Salem, MA 01970-3709
Saint John the Baptist Parochial Vicar (978) 531-0002
17 Chestnut Street, Peabody, MA 01960-5429

Goodrow, David C. Rev. BOS Active 00
Immaculate Conception Parochial Vicar (508) 485-0016
17 Washington Court, Marlborough, MA 01752

Gorham, Francis X. Rev. OMI Active 58
Tewksbury Hospital Chaplain (978) 851-7258
486 Chandler Street, Tewksbury, MA 01876-2849

Gori, Peter G. Rev. OSA Active 79
Sisters of the Presentation of Mary Chaplain (978) 686-9884
209 Lawrence Street, Methuen, MA 01844-3884

Goss, Francis G. Rev. BOS Senior Priest 47
Our Lady of Lourdes In residence (508) 586-4715
439 West Street, Brockton, MA 02301-4899

Gosselin, Richard R. Rev. BOS Senior Priest 59
(978) 794-1924
3 Hudson Street [Apartment 3], Methuen, MA 01844

Goulet, Raymond O. Rev. BOS Senior Priest 57
(508) 485-8951
31 Simpson Road, Marlborough, MA 01752-1532

Graham, John J. Rev. BOS Active 90
Saint Agnes Parochial Vicar (781) 648-0220
51 Medford Street, Arlington, MA 02474-3197

Graham, Robert Rev. SM Active 50
Marist House (508) 879-1620
518 Pleasant Street, Framingham, MA 01701-2898

Granato, John Rev. SM Active
Our Lady of Victories Parochial Vicar (617) 426-4448
27 Isabella Street, Boston, MA 02116-5216

Grant, Frederick A. Rev. BOS Senior Priest 62
(781) 334-5262
1006 Essex Village, Lynnfield, MA 01940-1273

Grant, Zachary Rev. OFM Cap Active 56
Saint Francis of Assisi Friary (617) 522-6429
46 Brookside Avenue, Boston, MA 02130-2370

Grant, FPO, Benedict Rev. BOS Active 08
Co-Redemptrix Friary
30 Trinity Street, Lawrence, MD 01841

Grelak, Andrew T. Rev. BOS Active 71
Saint Stanislaus Pastor (617) 889-0261
163 Chestnut Street, Chelsea, MA 02150-3840

Grenache, Claude L. Rev. AA Active 66
Bentley College Campus Ministry (617) 783-0400
330 Market Street, Boston, MA 02135-2100

Griffith, Thomas Rev. SVD Active 69
Miramar Retreat Center (781) 585-2460
Box M, Duxbury, MA 02331-0614

Grimes, John J. Very Rev. VF BOS Active 71
Most Precious Blood Pastor (508) 785-0305
30 Center Street, Dover, MA 02030-0033

Grissom, Joel Rev. SM Active 03
Saint Michael Parochial Vicar (978) 562-2552
20 High Street, Hudson, MA 01749-2315

Groden, Michael F. Rev. Msgr. BOS Lend Lease 65
Box 511, Scituate, MA 02066

Grover, Peter Rev. OMV Active 90
Saint Clement Eucharistic Shrine Director (617) 266-5999
1105 Boylston Street, Boston, MA 02215-3660

Guarino, R. Michael Rev. BOS Active 68
Saint Anthony of Padua Pastor (781) 289-1234
250 Revere Street, Revere, MA 02151-4618

Guerrette, William J. Rev. BOS Senior Priest 55
(603) 786-9961
Box 2, Rumney, NH 03266-0002

Gumprecht, Thomas Rev. SA Active 68
Chapel of Our Savior (508) 583-8357
475 Westgate Drive, Brockton, MA 02301-1819

Gurtler, Gary M. Rev. SJ Active 79
Boston College (617) 552-8200
140 Commonwealth Avenue, Newton, MA 02467-3802

H

Hage, Simon Rev. BSO Senior Priest 39
Saint Basil Seminary (978) 683-2471
30 East Street, Methuen, MA 01844-4400

Haley, William J. Rev. BOS Senior Priest 52
(781) 925-0756
9 Island View Road, Hull, MA 02045-2916

Hanley, John W. Rev. OMI Active 70
Saint William Pastor (978) 851-7331
1351 Main Street, Tewksbury, MA 01876-2098

Hannon, John M. Rev. BOS Active 60
Saint Joseph the Worker Pastor (781) 293-3581
One Maquan Street, Hanson, MA 02341

Hanrahan, Edward J. Rev. SJ Active 61
Campion Center (781) 788-6800
319 Concord Road, Weston, MA 02493-1398

Harhahger, John Rev. SM Active 79
Marist Missions (617) 482-0832
29 Isabella Street, Boston, MA 02116-5216

Harkins, Michael J. Rev. BOS Active 79
Saint Thomas Aquinas Pastor (617) 524-0240
95 South Street, Boston, MA 02130

Harman, Paul F. Rev. SJ Active 68
Weston Jesuit Community (617) 497-5564
42 Kirkland Street, Cambridge, MA 02138-2031

Harr, Richard R. Rev. OMI Senior Priest 52
Oblate Residence (978) 851-7258
486 Chandler Street, Tewksbury, MA 01876-2849

Harrigan, Philip K. Rev. SJ Senior Priest 56
Campion Center (781) 788-6800
319 Concord Road, Weston, MA 02493-1398

Harrington, Daniel J. Rev. SJ Active 71
Weston Jesuit Community (617) 547-0931
12 Linnaean Street, Cambridge, MA 02138-1613

Harrington, James J. Rev. BOS Senior Priest 53
(978) 526-9603
2 Raymond Street, Manchester by the Sea, MA 01944-1613

Harrington, Michael C. Rev. BOS Active 00
Office for Vocations Assistant Director (617) 746-5939
66 Brooks Drive, Braintree, MA 02184-3839
Saint Ann In residence (617) 825-6180
243 Neponset Avenue, Boston, MA 02122-3229

Harrington, Richard L. Rev. BOS Senior Priest 66
Regina Cleri Residence (617) 248-1930
60 William Cardinal O'Connell Way, Boston, MA 02114-2729

Harrison, Timothy A. Rev. BOS Active 91
Holy Family Team Ministry (978) 283-0054
74 Pleasant Street, Gloucester, MA 01930-5999

Hartle, Thomas R. Rev. OFM/HN Active 71
Saint Anthony Residence (617) 778-5883
103 Arch Street, Boston, MA 02110-1102

Harvey, Michael K. Rev. BOS Active 99
All Saints Parochial Vicar (978) 372-7721
120 Bellevue Avenue, Haverhill, MA 01832

Harvey, Wilfred K. Rev. OMI Active 63
(978) 453-6265
184 Highland Avenue, Lowell, MA 01851-2917

Healey, Fergus A. Rev. OFM/HN Active 54
Saint Anthony Shrine (617) 542-6440
100 Arch Street, Boston, MA 02110-1111

Healey, Kenneth Rev. SM Active 70
Austin Preparatory (617) 426-4448
, North Reading, MA

Healy, Patrick F. Rev. OMI Active 47
Oblate Residence (978) 851-7258
486 Chandler Street, Tewksbury, MA 01876-2849

Healy, Stephen M. Rev. BOS Active 85
Our Lady of the Lake Pastor (781) 293-7971
Box 35, Monponsett, MA 02350-0035

Hederman, James J. Rev. SJ Active 99
Boston College High School (617) 929-9405
150 Morrissey Boulevard, Boston, MA 02125-3391

Hegarty, Daniel P. Rev. BOS Senior Priest 63
(617) 332-1594
14 Falmouth Road, Newton, MA 02465-1119

Hehir, J. Bryan Rev. BOS Active 66
Secretary Social Services and Health Care (617) 746-5733
66 Brooks Drive, Braintree, MA 02184-3839
Catholic Charitable Bureau Director (617) 482-5440
75 Kneeland Street, Eighth Floor, Boston, MA 02111
Saint John the Evangelist In residence (781) 235-0045
9 Glen Road, Wellesley, MA 02481-1600

Heiar, James Rev. SVD Active 70
Miramar Retreat Center (781) 585-2460
Box M, Duxbury, MA 02331-0614

Helfrich, BH, Paul D. Rev. BOS Active 00
Boston University Campus Ministry (617) 353-3632
211 Bay State Road, Boston, MA 02215
Brotherhood of Hope In residence (617) 623-9592
194 Summer Street, Somerville, MA 02143-2525

Helmick, Raymond G. Rev. SJ Active 63
Boston College (617) 552-8200
140 Commonwealth Avenue, Newton, MA 02467-3802

Helmick, William M. Rev. Msgr. BOS Active 62
Saint Theresa of Avila Pastor (617) 325-1300
10 Saint Theresa Avenue, Boston, MA 02132-3499

Hennessey, Daniel F. Rev. BOS Active 02
Office for Vocations Director (617) 746-5939
66 Brooks Drive, Braintree, MA 02184-3839
Saint Mary In residence (781) 891-1730
133 School Street, Waltham, MA 02451-4599

Hennessey, John Rev. CSSR Active
Our Lady of Perpetual Help In residence (617) 445-2600
1545 Tremont Street, Boston, MA 02120-2909

Hennessey, Joseph M. Rev. BOS Active 88
Saint Julia Parochial Vicar (781) 899-2611
374 Boston Post Road, Weston, MA 02493-1581

Hennessey, Robert F. Most Rev. BOS Active 78
Regional Bishop-Central Auxiliary Bishop (617) 269-4001
841 East Broadway, Boston, MA 02127-2302
Saint John Seminary In residence (617) 254-2610
127 Lake Street, Boston, MA 02135-3193

Henriquez, Juan Carlos Rev. SJ Active 99
Boston College (617) 552-8200
140 Commonwealth Avenue, Newton, MA 02467-3802

Herrmann, Francis R. Rev. SJ Active 74
Boston College (617) 552-8200
140 Commonwealth Avenue, Newton, MA 02467-3802

Hickey, Christopher J. Rev. BOS Active 94
Saint Mary of the Sacred Heart Pastor (781) 826-4303
392 Hanover Street, Hanover, MA 02339

Hickey, Daniel J. Rev. BOS Active 59
Sacred Hearts Pastor (781) 324-0728
297 Main Street, Malden, MA 02148

Hickey, Gerald J. Rev. BOS Senior Priest 63
(781) 545-2128
Box 141, Scituate, MA 02066-0141

Hickey, James Rev. SMA Active 23
African Mission House (781) 326-3292
337 Common Street, Dedham, MA 02026-4034

Hickey, James F. Rev. BOS Active 68
Holy Family Pastor (781) 878-0160
403 Union Street, Rockland, MA 02370

Hidya Tjaya, Thomas Rev. SJ Active 02
Boston College
140 Commonwealth Avenue, Newton, MA 02467-3802

Higgins, Charles J. Rev. BOS Active 88
Mary Immaculate of Lourdes Pastor (617) 244-0558
270 Elliott Street, Newton, MA 02464

Higgins, Charles J. Rev. BOS Active 75
Saint Joseph Pastor (781) 585-6679
268 Main Street, Kingston, MA 02364-1922

Higgins, Donald J. Rev. CSS Senior Priest 64
Saint Joseph Hall (781) 209-3100
554 Lexington Street, Waltham, MA 02452-3097

Higgins, John J. Rev. SJ Active 66
Boston College (617) 552-8200
140 Commonwealth Avenue, Newton, MA 02467-3802

Himes, Kenneth R. Rev. OFM/HN Active 76
Boston College Faculty (617) 552-8172
140 Commonwealth Avenue, Newton, MA 02467-3800

Hines, George C. Rev. BOS Active 04
Saint Mary Pastor (508) 384-3373
130 South Street, Wrentham, MA 02093-0326

Hobson, Michael A. Rev. BOS Active 97
Saint Agnes Pastor (978) 774-1958
22 Boston Street, Middleton, MA 02949-2199

Hoeberechts, Dwight C. Rev. OMI Active 97
Saint Eugene House Vocational Director (978) 441-0649
285 Andover Street, Lowell, MA 01852-1438

Hogan, George G. Rev. BOS Active 74
Saint Michael Team Ministry (978) 686-4050
196 Main Street, North Andover, MA 01845-2598

Hogan, John J. Rev. OMI Active 65
Saint William Parochial Vicar (978) 851-7331
1351 Main Street, Tewksbury, MA 01876-2098

Hogan, John P. Rev. OFM/HN Active 75
Saint Anthony Shrine (617) 542-6440
100 Arch Street, Boston, MA 02110-1111

Holdcroft, David Rev. SJ Active 04
Campion Center (781) 788-6800
319 Concord Road, Weston, MA 02493-1398

Holland, Paul D. Rev. SJ Active 80
Campion Center Rector (781) 788-6810
319 Concord Road, Weston, MA 02493-1398

Hollenbach, David Rev. SJ Active 71
Roberts House
246 Beacon Street, Newton, MA 02467-3833

Hollywood, Patrick J. Rev. OMI Active 60
Saint Joseph the Worker (978) 458-6346
37 Lee Street, Lowell, MA 01852-1103

Hoppough, Gregory J. Rev. CSS Active 74
Provincial Residence Provincial (781) 209-3100
554 Lexington Street, Waltham, MA 02452-3097

Horrigan, Kevin P. Rev. BOS Active 70
Saint Dorothy Pastor (978) 658-3550
11 Harnden Street, Wilmington, MA 01887-3519

Hosie, James J. Rev. SJ Active 65
Boston College High School (617) 929-9488
150 Morrissey Boulevard, Boston, MA 02125-3391

Houle, Andre L. Rev. OMI Active 52
Oblate Residence (978) 851-7258
486 Chandler Street, Tewksbury, MA 01876-2849

Hounge, Francois Rev. SMA Active 03
African Mission House (781) 326-3290
337 Common Street, Dedham, MA 02026-4030

Huesing, Paul D. Rev. CSP Active 82
Paulist Center Director (617) 742-4460
5 Park Street, Boston, MA 02108-4802

Hughes, Albert C. Rev. BOS Senior Priest 57
(508) 875-2305
16C Rose Kennedy Lane [Apartment C], Framingham, MA 01702-2389

Hughes, Charles J. Rev. BOS Active 74
Saint Anthony of Padua Administrator (978) 452-1506
893 Central Street, Lowell, MA 01852-3407

Hughes, Kenneth J. Rev. SJ Active 66
Weston Jesuit Community (617) 497-5564
42 Kirkland Street, Cambridge, MA 02138-2031

Hurley, Paul K. Rev. BOS Military Chaplain 95
United States Army Chaplain (910) 432-1210
One Hunt Street, Fort Bragg, NC 28307

Hyatt, J.P. Martin A. Rev. BSO Active 84
Saint Basil Seminary (978) 683-2471
30 East Street, Methuen, MA 01844-4400

I

Igbogidi, Raymond A. Rev. Nigeria Active 98
Saint John the Evangelist (617) 547-4880
2254 Massachusetts Avenue, Cambridge, MA 02140

Ike, Anthony Rev. Nigeria Active 94
Saint Jude In residence (781) 893-3100
147 R Main Street, Waltham, MA 02453-6622

Imbelli, Robert P. Rev. New York Active 66
Boston College (617) 552-8000
140 Commonwealth Avenue, Newton, MA 02467-3802
Sacred Heart In residence (617) 969-2248
1321 Centre Street, Newton, MA 02459-2496

Irudayadason, Nishant A. Rev. India Active 98
Saint Anthony of Padua Parochial Vicar (781) 289-1234
250 Revere Street, Revere, MA 02151-4618

Irwin, Francis X. Most Rev. BOS Active 60
Regional Bishop-North Auxiliary Bishop (978) 531-1013
99 Margin Street, Peabody, MA 01960
Saint Mary of the Annunciation In residence (978) 774-0340
24 Conant Street, Danvers, MA 01923-2988

J

Jacques, Roger N. Rev. BOS Awaiting Assignment 78
Clergy Personnel Office (617) 779-3685
66 Brooks Drive, Braintree, MA 02184-3839

Janiunas, Albin F. Rev. BOS Senior Priest 48
(617) 876-6383
19 Maple Avenue, Cambridge, MA 02139-1115

Jennings, Henry J. Rev. BOS Active 62
Saint Joseph Pastor (617) 666-4140
264 Washington Street, Somerville, MA 02143-3313

Johnson, Arthur D. Rev. OSA Active 63
Saint Augustine Pastor (978) 475-0050
43 Essex Street, Andover, MA 01810-3779

Johnson, Richard G. Rev. BOS Senior Priest 47
Regina Cleri Residence (617) 248-9771
60 William Cardinal O'Connell Way, Boston, MA 02114-2729

Jones, Herbert Rev. OCarm Active 60
Carmelite Chapel Director (978) 532-2891
4 Wheatland Street, Peabody, MA 01960-1806

Jones, Robert Rev. SVD Active 68
Miramar Retreat Center (781) 585-2460
Box M, Duxbury, MA 02331-0614

Josoma, Stephen S. Rev. BOS Active 81
Saint Susanna Pastor (781) 329-9575
262 Needham Street, Dedham, MA 02026-7009

Joy, William P. Rev. BOS Active 72
Saint Angela Merici Pastor (617) 298-0080
1548 Blue Hill Avenue, Boston, MA 02126-2187
Saint Matthew Pastor (617) 436-3590
33 Stanton Street, Boston, MA 02124-3590

Joyce, Timothy J. Very Rev. OSB Active 59
Glastonbury Abbey Prior (781) 749-2155
16 Hull Street, Hingham, MA 02043-1498

Joyce, William F. Rev. BOS Active 60
Saint Anne Pastor (617) 361-3443
79 West Milton Street, Boston, MA 02136-1929

Jung, Dominic Rev. CPPS Active 95
Sacred Heart Parochial Vicar (617) 969-2248
1321 Centre Street, Newton, MA 02459-2496

K

Kalscheur, Gregory A. Rev. SJ Active 01
Ricci House (617) 552-6850
30 Quincy Road, Newton, MA 02467-3937

Kane, Joseph M. Rev. BOS Senior Status 70
Regina Cleri Residence (617) 248-9460
60 William Cardinal O'Connell Way, Boston, MA 02114-2729

Kane, Thomas A. Rev. CSP Active 75
Boston College Faculty (617) 552-6520
140 Commonwealth Avenue, Newton, MA 02467-3800

Karuvelil, John Rev. SJ Active 98
Weston Jesuit Community (617) 661-4155
7 Kirkland Road, Cambridge, MA 02138-3012

Karwin, John J. Rev. SJ Active 67
Campion Center (781) 788-6800
319 Concord Road, Weston, MA 02493-1398

Kaufman, Harry J. Rev. BOS Active 02
Gate of Heaven Parochial Vicar (617) 268-3344
841 East Broadway, Boston, MA 02127-2302
Saint Brigid Parochial Vicar (617) 268-3344
841 East Broadway, Boston, MA 02127-2302

Kayondo, Leonard Rev. Rwanda Active 93
Saint Mark In residence (617) 825-2852
20 Roseland Street, Boston, MA 02124

Keane, Aquinas Rev. OCSO Active 73
Mount Saint Mary Abbey Chaplain (508) 528-1282
300 Arnold Street, Wrentham, MA 02093-1799

Keane, John F. Rev. BOS Senior Priest 65
7 Bay Road [Box 372], West Yarmouth, MA 02673-5803

Keane, Thomas F. Rev. BOS Senior Priest 56
Regina Cleri Residence (617) 227-4517
60 William Cardinal O'Connell Way, Boston, MA 02114-2729

Kearney, Michael J. Rev. BOS Active 82
Saint Blaise Pastor (508) 966-1258
1158 Main Street, Bellingham, MA 02019-1597

Kearney, Timothy E. Rev. BOS Active 96
Saint Mary of the Assumption Pastor (781) 925-0680
208 Samoset Avenue, Hull, MA 02045-0565

Kearns, John P. Rev. BOS Active 88
Saint Mary Pastor (508) 746-0426
313 Court Street, Plymouth, MA 02360-4336

Keegan, James M. Rev. SJ Active 71
Xavier House (978) 828-1095
80 Lexington Avenue, Cambridge, MA 02138-3337

Keenan, Alexander J. Rev. BOS Active 76
Saint Ambrose Administrator (617) 265-5302
240 Adams Street, Boston, MA 02122
Most Holy Redeemer In residence (617) 567-3227
65 London Street, Boston, MA 02128-1924

Keenan, James F. Rev. SJ Active 82
Roberts House (617) 552-8247
246 Beacon Street, Newton, MA 02467-3833

Kelleher, John Rev. OSB Active 89
Glastonbury Abbey (781) 749-2155
16 Hull Street, Hingham, MA 02043-1498

Kelleher, Robert N. Rev. BOS Senior Priest 59
(978) 281-0137
67 Atlantic Road, Gloucester, MA 01930-3241

Kelleher, Timothy J. Rev. BOS Active 71
Blessed Sacrament Team Ministry (508) 668-4700
10 Diamond Street, Walpole, MA 02081-3408

Kelley, Arnold E. Rev. BOS Senior Priest 56
All Saints In residence (978) 521-2456
120 Bellevue Avenue, Haverhill, MA 01832

Kelley, Francis H. Rev. Msgr. VF BOS Active 68
Sacred Heart Pastor (617) 325-3322
169 Cummins Highway, Boston, MA 02131-3739

Kelley, Laurence E. Rev. BOS Senior Priest 60
(781) 545-5257
22 Elm Street, Scituate, MA 02066-4009

Kelley, Paul G. Rev. BOS Senior Priest 49
Youville House (617) 491-1531
1573 Cambridge Street, Cambridge, MA 02138

Kelly, James T. Rev. BOS Active 73
Immaculate Conception Parochial Vicar (978) 462-2724
7 Court Street, Newburyport, MA 01950-2502

Kelly, John E. Rev. BOS Active 73
Saint James Pastor (781) 344-9121
560 Page Street, Stoughton, MA 02072-2271

Kelly, John P. Rev. BOS Senior Priest 45
Jeanne Jugan Residence (617) 776-4420
186 Highland Avenue, Somerville, MA 02143

Kelly, Patrick J. Rev. BOS Senior Priest 48
Saint Charles Borromeo In residence (781) 933-0300
280 Main Street, Woburn, MA 01801-5094

Kelly, Thomas P. Rev. BOS Emergency Response 70
Our Lady of the Assumption Parochial Vicar (781) 598-4313
17 Grove Street, Lynnfield, MA 01940

Kelly, William T. Rev. BOS Active 88
Office of Clergy Support Director (617) 254-0100
66 Brooks Drive, Braintree, MA 02184-3839
Sacred Heart In residence (617) 328-8666
386 Hancock Street, Quincy, MA 02171-2414
Delegate of the Archbishop Deacon Community Board (617) 254-0100
2121 Commonwealth Avenue, Boston, MA 02135-3193

Kelly, FPO, Francis J. Rev. BOS Active 98
Mother of the Good Shepherd Friary House Vicar
16900 Annandale Road, Emmitsburg, MD 21727

Kempa, Stanislaw Rev. Msgr. BOS Active 73
Holy Trinity Pastor (978) 452-2564
340 High Street, Lowell, MA 01852-2760

Kenneally, William F. Rev. BOS Senior Priest 53
Regina Cleri Residence (617) 557-5485
60 William Cardinal O'Connell Way, Boston, MA 02114-2729

Kennedy, Arthur L. Very Rev. BOS Active 67
Saint John Seminary Rector (617) 254-2610
127 Lake Street, Boston, MA 02135

Kennedy, Robert R. Rev. BOS Active 66
Saint Monica Pastor (617) 268-1230
9 F Street, Boston, MA 02127-3536

Kennedy, T. Frank Rev. SJ Active 76
Boston College Rector (617) 552-8200
140 Commonwealth Avenue, Newton, MA 02467-3802

Kennedy, William M. Rev. BOS Military Chaplain 87
United States Navy Chaplain (360) 479-5146
HQBN 1st MAR DIV [Box 555381], Camp Pendelton, CA 92055-5381

Kenney, Paul C. Rev. SJ Active 72
Campion Center (781) 788-6800
319 Concord Road, Weston, MA 02493-1398

Keohan, Edward M. Rev. BOS Senior Priest 59
Immaculate Conception Rectory In residence (978) 745-6303
15 Hawthorne Boulevard, Salem, MA 01970-3709

Kerdiejus, John B. Rev. SJ Senior Priest 58
Campion Center (781) 788-6800
319 Concord Road, Weston, MA 02493-1398

Kersten, Kevin Rev. SJ Active 72
Boston College
140 Commonwealth Avenue, Newton, MA 02467-3802

Kessing, Bernadine C. Rev. OFM/HN Senior Priest 60
Saint Anthony Residence Guardian (617) 542-6454
103 Arch Street, Boston, MA 02110-1102

Keville, Joseph F. Rev. BOS Health Leave 96
Saint Columbkille In residence (617) 782-5774
321 Market Street, Boston, MA 02135-2126

Keyes, Paul T. Rev. BOS Active 63
Saint Michael Team Ministry (978) 686-4050
196 Main Street, North Andover, MA 01845-2598

Keyes, Thomas E. Rev. BOS Active 73
Saint Lucy Pastor (978) 686-3311
254 Merrimack Street, Methuen, MA 01844

Keymont, Walter F. Rev. BOS Active 80
Saint John the Evangelist Pastor (508) 378-4207
210 Central Street, East Bridgewater, MA 02333-1998

Kickham, Robert T. Rev. BOS Active 97
Cardinal's Secretary (617) 782-2544
66 Brooks Drive, Braintree, MA 02184-3839
Cathedral of the Holy Cross In residence (617) 542-5682
75 Union Park Street, Boston, MA 02118

Kiely, Brian R. Rev. BOS Active 78
Saint Patrick Pastor (508) 653-1093
44 East Central Street, Natick, MA 01760-1093

Kiley, John G. Rev. BOS Active 70
Our Lady of Hope Pastor (978) 356-3944
One Pineswamp Road, Ipswich, MA 01938-2909

Kiley, Philip S. Rev. SJ Active 71
Boston College (617) 552-8200
140 Commonwealth Avenue, Newton, MA 02467-3802

Kiley, Raymond P. Rev. BOS Emergency Response 96
Clergy Personnel (617) 779-3685
66 Brooks Drive, Braintree, MA 02184-3839

Kilmartin, John Rev. FDP Active 86
Saint Joseph-Saint Lazarus Pastor (617) 569-0406
59 Ashley Street, Boston, MA 02128-1006

Kilroy, Paul E. Rev. BOS Active 70
Regis College Campus Ministry (781) 768-7120
235 Wellesley Street, Weston, MA 02493-1571
Saint Anthony of Padua In residence (617) 782-0775
43 Holton Street, Boston, MA 02134-1397

Kilroy, Robert F. Rev. OMI Senior Priest 40
Tewksbury Hospital (978) 851-7321
365 East Street, Tewksbury, MA 01876

Kim, Carlos C. Rev. BOS Active 93
Saint Thomas Aquinas Parochial Vicar (508) 697-9528
103 Center Street, Bridgewater, MA 02324-1397

King, Edward L. Rev. BOS Senior Priest 55
Nichols Village (978) 372-1041
One Nichols Way [2203], Groveland, MA 01834-1436

King, Philip J. Rev. BOS Senior Priest 49
Youville House (617) 354-9551
1573 Cambridge Street, Cambridge, MA 02138-4370

Kinsella, Charles R. Rev. BOS Senior Priest 65
(978) 794-8652
c/o Dr. Eric Champy, 21 Montrose Avenue, Lawrence, MA 01843-3307

Kirke, Eugene K. Rev. BOS Senior Priest 62
Society of Saint James the Apostle (617) 742-4715
24 Clark Street, Boston, MA 02109-1127

Koen, Stephen A. Rev. BOS Senior Priest 58
(508) 548-7131
3 Indian Mound Lane, Falmouth, MA 02540

Kofitse, Ted K. Rev. Ghana Active 84
Saint Mary Parochial Vicar (508) 528-0020
One Church Square, Franklin, MA 02038-1896

Komu, Michael Ngei Rev. Kenya Active 93
Saint Michael Parochial Vicar (978) 459-0713
543 Bridge Street, Lowell, MA 01850-2098

Kopp, Thomas A. Rev. BOS Active 72
Saint James the Greater Pastor (617) 542-8498
135 Harrison Avenue [Box 51538], Boston, MA 02111
Propagation of the Faith Director (617) 542-1776
66 Brooks Drive, Braintree, MA 02184-3839

Kowalczyk, Miroslaw Rev. FDP Active 88
Saint Joseph-Saint Lazarus Parochial Vicar (617) 569-0406
59 Ashley Street, Boston, MA 02128

Kremmell, William T. Rev. BOS Active 66
Saint Athanasius Pastor (781) 944-0330
300 Haverhill Street, Reading, MA 01867-1810

L

Labrie, Robert G. Rev. BOS Active 64
North Shore Medical Center Chaplain (978) 741-1200
Highland Avenue, Salem, MA 01970
Saint James In residence (978) 745-9060
161 Federal Street, Salem, MA 01970-3297

Lacasse, Roland Rev. SM Active 60
Our Lady of Lourdes Center Associate Director (617) 536-2761
698 Beacon Street, Boston, MA 02215-2594

Lagan, Hugh Rev. SMA Active 90
African Mission House (781) 326-3290
337 Common Street, Dedham, MA 02026-4030

Lahoud, Joseph F. Chorbishop Maronite Active 59
Our Lady of the Cedars Pastor (617) 522-0225
61 Rockwood Street, Boston, MA 02130-2498

Lajoie, David D. Rev. SM Senior Priest 48
Marist House (508) 879-1620
518 Pleasant Street, Framingham, MA 01701-2898

Lajoie, Roland Very Rev. SM Active 74
Our Lady of Victories Provincial (617) 426-5297
27 Isabella Street, Boston, MA 02116-5216

Lalli, Anthony B. Rev. SX Active 66
Xaverian Missionary House (508) 429-2144
101 Summer Street, Holliston, MA 01746

Lamb, Thomas G. Rev. Opus Dei Active 71
(617) 354-3204
25 Follen Street, Cambridge, MA 02138-3102

Lando, Camillo Rev. CS Active 66
Saint Anthony of Padua Pastor (617) 387-0310
38 Oakes Street, Everett, MA 02149-2512

Lanergan, James F. Rev. BOS Senior Priest 61
(508) 224-6634
Box 547, Manomet, MA 02345-0547
(508) 224-6634
10 Brine Avenue, Plymouth, MA 02360-1138

Langley, Barry J. Rev. OFM/HN Active 94
Saint Anthony Shrine (617) 542-6440
100 Arch Street, Boston, MA 02110-1111

LaPlante, Philip Rev. SM Senior Priest 48
Marist House (508) 879-1620
518 Pleasant Street, Framingham, MA 01701-2898

LaRaia, Joseph P. Rev. BOS Senior Priest 46
(603) 648-2475
243 Franklin Road [Box 297], Salisbury, NH 03268

Larner, James M. Rev. BOS Active 57
Saint Gregory Parochial Vicar (617) 298-2460
2223 Dorchester Avenue, Boston, MA 02124-5671

LaRocca, Frank Rev. SJ Active 98
Old Colony House
40 Old Colony Road, Newton, MA 02467-3872

Laughlin, James J. Very Rev. VF BOS Active 91
Saint Ann Pastor (508) 358-2985
124 Cochituate Road, Wayland, MA 01778-2610
Saint Zepherin Pastor
99 Mains Street, Wayland, MA 01778

Laughlin, Joseph R. Rev. SJ Active 57
Campion Center (781) 788-6800
319 Concord Road, Weston, MA 02493-1398

Lavin, John Rev. CSSR Active
Our Lady of Perpetual Help Parochial Vicar (617) 445-2600
1545 Tremont Street, Boston, MA 02120-2996

LaVoie, Victor C. Rev. BOS Unassigned 71
Clergy Personnel Office (617) 779-3685
66 Brooks Drive, Braintree, MA 02184-3839

Lawlor, J. Michael Rev. BOS Active 73
Saint Joseph Pastor (781) 444-0245
1382 Highland Avenue, Needham, MA 02492-2614

Lawson, Harold F. Rev. BOS Senior Priest 59
Regina Cleri Residence (617) 523-1789
60 William Cardinal O'Connell Way, Boston, MA 02114-2729

Lawson, Ronald C. Rev. Canada Senior Priest 70
Saint Ann In residence (617) 825-6180
251 Neponset Street, Boston, MA 02122-3239

Le, Hoang V. Rev. BOS Active 99
Saint Ambrose Parochial Vicar (617) 265-5302
240 Adams Street, Boston, MA 02122

Leahy, William P. Rev. SJ Active 78
Boston College President (617) 552-8200
140 Commonwealth Avenue, Newton, MA 02467-3802

LeBlanc, Harold E. Rev. BOS Active 61
Saint Joseph Pastor (781) 938-0473
22 Central Street, Woburn, MA 01801-4616

LeBlanc, Keith P. Rev. BOS Active 96
Saint John the Baptist Pastor (978) 372-2780
110 Lincoln Avenue, Haverhill, MA 01830

LeBlanc, Kenneth A. Rev. BOS Active 76
Saint Peter Pastor (508) 746-0663
86 Court Street, Plymouth, MA 02360

Leclerc, Thomas L. Rev. MS Active 80
Saint John the Evangelist In residence (617) 547-4880
2254 Massachusetts Avenue, Cambridge, MA 02140-1837

Leclerq, Vincent Rev. AA Active 05
Bentley College Campus Ministry (617) 783-0400
330 Market Street, Boston, MA 02135-2100
Assumptionist Residence In residence (617) 783-0400
330 Market Street, Boston, MA 02135-2100

Leeber, Victor F. Rev. SJ Senior Priest 53
Campion Center (781) 788-6800
319 Concord Road, Weston, MA 02493-1398

Leibenguth, Gerald T. Rev. OSB Active 72
Glastonbury Abbey (781) 749-2155
16 Hull Street, Hingham, MA 02043-1498

Leite, Fabiano F. Rev. Brazil Active 05
Saint Joseph Parochial Vicar (781) 599-7040
40 Green Street, Lynn, MA 01902-2905
(978) 532-0272
35 Newcastle Road, Peabody, MA 01960-3627
Saint Thomas the Apostle Parochial Vicar (978) 531-0224
One Margin Street, Peabody, MA 01960-1999

Lennon, Robert Rev. CSSR Active 57
Our Lady of Perpetual Help Parochial Vicar (617) 445-2600
1545 Tremont Street, Boston, MA 02120-2996

Leonard, Clyde A. Rev. BOS Senior Priest 64
(781) 834-4005
176 Texas Street, Marshfield, MA 02050-4612

Leonard, Francis B. Rev. BOS Senior Priest 50
Saint John the Evangelist In residence (978) 251-8571
115 Middlesex Street, Chelmsford, MA 01863-2037

Leonard, John F. Rev. BOS Senior Priest 55
(978) 465-8977
43 Hill Street, Newburyport, MA 01950-3952

Leonard, William T. Rev. BOS Active 69
Saint Jude Pastor (781) 893-3100
147 Main Street, Waltham, MA 02453-6622

LeTran, Benjamin T. Rev. BOS Active 05
Saint George Parochial Vicar (508) 777-5130
74 School Street, Framingham, MA 01701

Lewis, David C. Rev. BOS Active 04
Saint Adelaide Team Ministry (978) 535-1985
17 Bow Street, Peabody, MA 01960-3427

Lind, Joseph G. Rev. Msgr. BOS Senior Priest 65
Saint Paul In residence (781) 235-1060
502 Washington Street, Wellesley, MA 02482-5907

Linden, Michael D. Rev. SJ Active 80
Campion Center (781) 788-6800
319 Concord Road, Weston, MA 02493-1398

Lindsay, Robert E. Rev. SJ Active 60
Campion Center (781) 788-6800
319 Concord Road, Weston, MA 02493-1398

Linehan, Stephen J. Rev. BOS Military Chaplain 75
United States Navy Chaplain (808) 257-5138
Box 63002, Building 6677, Kaneohe, HI 96863-3002

Linse, Henry J. Rev. CSS Senior Priest 48
Saint Joseph Hall (781) 209-3100
554 Lexington Street, Waltham, MA 02452-3097

Lizio, John R. Rev. BOS Senior Priest 57
Carmel Terrace (508) 872-5245
933 Central Street, Framingham, MA 01701-4872

Loftus, J. Allan Rev. SJ Active 74
Saint Ignatius Loyola Parochial Vicar (617) 552-6116
28 Commonwealth Avenue, Newton, MA 02467-3849

Loftus, Kenneth G. Rev. SJ Active 91
Saint Ignatius Loyola Parochial Vicar (617) 552-6113
28 Commonwealth Avenue, Newton, MA 02467-3849

Logue, Charles D. Rev. BOS Senior Priest 48
(508) 945-9521
44 Ethelma Road, Chatham, MA 02633-1508

Lohan, William P. Rev. BOS Active 08
Saint Mary Parochial Vicar (781) 326-0550
25 Avery Street, Dedham, MA 02026-2804

Lopez, Carlos A. Rev. Puerto Rico Active 88
Cathedral of the Holy Cross Parochial Vicar (617) 542-5682
75 Union Park Street, Boston, MA 02118
Saint Patrick Parochial Vicar (617) 445-7645
3 Magazine Street, Boston, MA 02119-2706

Lopez, Mario Rev. OCarm Active 76
Our Lady of the Scapular (978) 532-2891
4 Wheatland Street, Peabody, MA 01960-1806

Lormeus, Gabriel Rev. Haiti Active 86
Saint Mary Parochial Vicar (781) 598-4907
8 South Common Street, Lynn, MA 01902-4480

Lostritto, Paul Rev. OFM/HN Active 96
Saint Anthony Shrine (617) 542-6440
100 Arch Street, Boston, MA 02110-1111

Lowrey, Robert Rev. OMV Active 78
Saint Francis Chapel (617) 698-6785
65 Father Carney Drive, Milton, MA 02186-4206

Lozier, Donald G. Rev. OMI Active 60
Holy Family Pastor (978) 453-2134
122 Andrews Street, Lowell, MA 01852

Luber, Markus Rev. SJ Active 03
Campion Center (781) 788-6800
319 Concord Road, Weston, MA 02494-1398

Lucey, Paul T. Rev. SJ Senior Priest 48
Campion Center (781) 788-6800
319 Concord Road, Weston, MA 02493-1398

Lucey, William F. Rev. BOS Senior Priest 51
(617) 323-4548
106 Church Street, Boston, MA 02132-1052

Lukas, Joseph S. Rev. BOS Senior Priest 46
(781) 849-1862
1200 Liberty Street, Braintree, MA 02184-8212

Luongo, Anthony V. Rev. BOS Active 87
Saint Patrick Parochial Vicar (781) 438-0960
9 Pomerworth Street, Stoneham, MA 02180-2025

Lussier, Bonaventure Rev. OCD Active 75
(617) 787-5056
166 Foster Street, Boston, MA 02135-3902

Lynch, Leo X. Rev. BOS Senior Priest 56
Regina Cleri Residence (617) 227-0797
60 William Cardinal O'Connell Way, Boston, MA 02114-2729

Lyons, James D. Rev. BOS Senior Priest 60
Saint Marguerite D'Youville In residence (978) 957-0322
1340 Lakeview Avenue, Dracut, MA 01826-3499

Lyons, John P. Rev. BOS Unassigned 55
Clergy Personnel Office (617) 779-3685
66 Brooks Drive, Braintree, MA 02184-3839

M

MacCarthy, Joseph T. Rev. BOS Active 97
Saint Joseph Parochial Vicar (508) 533-6500
2 Barber Street, Medway, MA 02053

MacDonald, Paul V. Rev. BOS Senior Priest 59
(617) 323-3518
90 Oakmere Street, Boston, MA 02132-5531

MacEwen, Michael W. Rev. BOS Active 85
Immaculate Conception Pastor (508) 485-0016
17 Washington Court, Marlborough, MA 01752-2291

Machozi, Vincent Rev. AA Active 94
Babson College Campus Ministry (781) 239-5631
Catholic Chaplain's Office, Babson Park, MA 02457-5631

Macias, Alonso E. Rev. Mexico Active 88
Saint Mary of the Annunciation Parochial Vicar (617) 547-0120
134 Norfolk Street, Cambridge, MA 02139
Office for Vocations Associate Director (617) 746-5949
66 Brooks Drive, Braintree, MA 02184-3839

MacInnis, John E. Rev. BOS Active 69
Saint John the Baptist Pastor (978) 531-0002
17 Chestnut Street, Peabody, MA 01960-5480

MacKay, Arthur T. Rev. BOS Active 08
Saint Catherine of Siena Parochial Vicar (781) 762-6080
547 Washington Street, Norwood, MA 02062-0547

MacKenzie, William M. Rev. BOS Senior Priest 66
(603) 383-6146
115 Eagle Drive, Rochester, NH 03868

MacMahan, Craig Rev. OMV Active 90
Saint Francis Chapel (617) 698-6785
65 Father Carney Drive, Milton, MA 02186-4206

MacMillan, Donald A. Rev. SJ Active 72
Boston College (617) 552-8410
140 Commonwealth Avenue, Newton, MA 02467-3802

MacPherson, Albert P. Rev. OSA Active 74
Our Mother of Consolation Friary (978) 794-9719
300 Haverhill Street, Lawrence, MA 01840-1264

Madden, Stephen J. Rev. BOS Active 88
Saint Mary Pastor (508) 543-7726
83 Central Street, Foxborough, MA 02035

Madi-Okin, Charles Rev. BOS Active 07
Saint Joseph Parochial Vicar (617) 666-4140
264 Washington Street, Somerville, MA 02143-3313

Madigan, Arthur R. Rev. SJ Active 77
Boston College (617) 552-8200
140 Commonwealth Avenue, Newton, MA 02467-3802

Maffei, Vincent R. Rev. BOS Senior Priest 64
Saint Mary Parochial Vicar (781) 963-4141
211 North Main Street, Randolph, MA 02368-1745

Magni, Daniel D. Very Rev. VF BOS Active 78
Saint Rita Pastor (978) 452-4812
158 Mammoth Road, Lowell, MA 01854-1292

Maguire, Thomas H. Rev. BOS Active 76
Saint Helen Mother of the Emperor Constantine (781) 659-2993
Pastor
383 Washington Street, Norwell, MA 02061-2009

Mahoney, Brian E. Rev. BOS Active 95
Saint Theresa of Lisieux Pastor (508) 653-6253
35 South Main Street, Sherborn, MA 01770
Office for Worship Director (617) 746-5880
66 Brooks Drive, Braintree, MA 02184-3839

Mahoney, Daniel J. Rev. BOS Active 56
Saint Francis de Sales Pastor (617) 242-0147
303 Bunker Hill Street, Boston, MA 02129-1826

Mahoney, James M. Rev. BOS Active 92
Saint Bridget Pastor (781) 878-0900
455 Plymouth Street, Abington, MA 02351-1889

Mahoney, Mark A. Rev. BOS Active 86
Saint Rose of Lima Pastor (978) 887-5505
17 Prospect Street, Topsfield, MA 01983-0458

Mahoney, Thomas A. Rev. BOS Active 98
Massachusetts General Hospital Chaplain (617) 726-2222
32 Fruit Street, Boston, MA 02114
Saint Cecilia In residence (617) 536-4548
30 Saint Cecilia Street, Boston, MA 02115-3132

Mair, Henry Rev. SA Active 62
Chapel of Our Savior (508) 583-8357
475 Westgate Drive, Brockton, MA 02301-1819

Makos, Jason M. Rev. BOS Active 05
Saint Mary Parochial Vicar (508) 543-7726
83 Central Street, Foxborough, MA 02035

Malley, James B. Rev. SJ Senior Priest 64
Campion Center (781) 788-6800
319 Concord Road, Weston, MA 02493-1398

Mallonee, Robert Rev. SVD Active 67
Miramar Retreat House (781) 585-2460
Box M, Duxbury, MA 02331-0614

Malloy, Stephen J. Rev. BOS Health Leave 96
Clergy Personnel Office (617) 779-3685
66 Brooks Drive, Braintree, MA 02184-3839

Malone, Edward T. Rev. BOS Active 72
Saint Agnes Parochial Vicar (781) 944-0490
186 Woburn Street, Reading, MA 01867-3599

Maloney, Robert S. Rev. SX Active 57
Xaverian Missionary House (508) 429-2144
101 Summer Street, Holliston, MA 01746

Mandile, John J. Rev. SJ Active 57
Campion Center (781) 788-6800
319 Concord Road, Weston, MA 02493-1398

Mangiaracina, George Rev. OCD Active 93
(617) 787-5056
166 Foster Street, Boston, MA 02135-3902

Manglaviti, Leo M. Rev. SJ Active 99
Blessed John XXIII Seminary (781) 810-1634
558 South Avenue, Weston, MA 02493-2699

Mann, Raymond C. Rev. OFM.HN Active 59
Saint Anthony Shrine (617) 542-6440
100 Arch Street, Boston, MA 02110-1111

Manning, Brian F. Rev. BOS Active 74
Saint Mary of the Nativity Pastor (781) 545-3335
One Kent Street, Scituate, MA 02066-4215

Manning, Joseph H. Rev. BOS Senior Priest 61
(508) 775-1235
379 Old Craigville Road West [Box 536], Hyannisport, MA 02647-0536

Mansfield, John L. Rev. BOS Senior Priest 53
Regina Cleri Residence (617) 725-0362
60 William Cardinal O'Connell Way, Boston, MA 02114-2729

Marcham, David S. Rev. BOS Health Leave 05
Clergy Personnel Office (617) 779-3685
66 Brooks Drive, Braintree, MA 02184-3839

Marchesani, Gino Rev. FDP Active 56
Don Orione Home (617) 569-2100
111 Orient Avenue, Boston, MA 02128-1006

Marchese, Joseph Rev. Springfield Active 69
First Year Experience at Boston College Director (617) 552-3281
109 O'Connell House, Newton, MA 02467-3802

Marino Barragan, Victor D. Rev. Brazil Active
Saint Joseph Parochial Vicar (781) 599-7040
40 Green Street, Lynn, MA 01902-2905

Marques, Jose E Rev. Brazil Active 00
Saint Anthony of Padua Parochial Vicar (517) 782-0775
43 Holton Street, Boston, MA 02134-1397

Marrow, Stanley B. Rev. SJ Active 61
Campion Center (781) 788-6800
319 Concord Road, Weston, MA 02493-1398

Martel, Leo E. Rev. BOS Senior Priest 63
(603) 244-2616
32 Kings Drive, Raymond, NH 03077-2682

Martin, Jon C. Rev. BOS Senior Priest 65
(603) 776-4368
96 Damsite Road, Center Barnstead, NH 03225-3017

Martin, Joseph I. Rev. BOS Senior Priest 56
Society of Saint James the Apostle (617) 742-4715
24 Clark Street, Boston, MA 02109-1127

Martin, Malcolm Rev. SA Active 62
Chapel of Our Savior (508) 583-8357
475 Westgate Drive, Brockton, MA 02301-1819

Martin, Norman J. Rev. SM Active 59
Our Lady of Lourdes Center Director (617) 536-2761
698 Beacon Street, Boston, MA 02215-2564

Martin, William R. Rev. OMI Active 61
Saint Eugene House (978) 441-0649
285 Andover Street, Lowell, MA 01852-1438

Martineau, Albert P. Rev. OMI Active 59
Saint Joseph the Worker (978) 458-6346
37 Lee Street, Lowell, MA 01852-1103

Martineau, Laurier J. Rev. BOS Senior Priest 59
Carmel Terrace (508) 872-2106
933 Central Street, Framingham, MA 01702-4872

Martocchio, Peter T. Rev. Msgr. BOS Senior Priest 57
Saint Jerome In residence (781) 335-2038
632 Bridge Street, Weymouth, MA 02191-1845

Masciocchi, Robert H. Rev. CSS Active 54
Provincial Residence (781) 209-3100
554 Lexington Street, Waltham, MA 02452-3097

Massaro, Thomas J. Rev. SJ Active 93
Weston Jesuit Community (617) 876-1233
66 Oxford Street, Cambridge, MA 02138-1940

Mattaliano, James R. Rev. SJ Active 90
Campion Center (781) 788-6800
319 Concord Road, Weston, MA 02493-1398

Mawn, Francis X. Rev. BOS Active 82
Corpus Christi Pastor (978) 685-1711
35 Essex Street, Lawrence, MA 01840

Mayemba, Bienvenu Rev. SJ Active 04
Boston College
140 Commonwealth Avenue, Newton, MA 02467-3802

Mazzone, Joseph M. Rev. BOS Active 08
Sacred Heart Parochial Vicar (781) 337-6333
55 Commercial Street, Weymouth, MA 02188-2604

McAskill, Kenneth F. Rev. BOS Senior Priest 50
Youville House (617) 661-5344
1573 Cambridge Street, Cambridge, MA 02138-4370

McAuliffe, Robert J. Rev. BOS Senior Priest 57
Regina Cleri Residence (617) 742-1801
60 William Cardinal O'Connell Way, Boston, MA 02112-2729

McCabe, Edward D. Rev. BOS Military Chaplain 68
United States Army Chaplain (757) 443-6120
Box 1048, Plymouth, MA 02362-1048

McCarthy, Emmanuel C. Rev. Newton Active 81
Retreat Director (508) 588-1008
49 Burkeside Avenue, Brockton, MA 02301-1454

McCarthy, James J. Rev. BOS Active 64
Saint Thomas More Pastor (781) 843-1980
8 Hawthorn Road, Braintree, MA 02184-0330

McCarthy, Jeremiah J. Rev. BOS Saint James Society 66
Society of Saint James the Apostle (617) 742-4715
24 Clark Street, Boston, MA 02109-1127

McCarthy, John M. Rev. Ireland Active 95
Irish Pastoral Center Chaplain (617) 479-7404
953 Hancock Street, Quincy, MA 02170-2322
Saint Brendan In residence (617) 436-0310
15 Rita Road, Boston, MA 02421-5321

McCarthy, Joseph S. Rev. BOS Active 96
Saint Thecla Pastor (781) 826-9786
145 Washington Street, Pembroke, MA 02359

McCarthy, Martin F. Rev. SJ Senior Priest 54
Campion Center (781) 788-6800
319 Concord Road, Weston, MA 02493-1398

McCarthy, Sean M. Rev. BOS Health Leave 91
Clergy Personnel Office (617) 779-3685
66 Brooks Drive, Braintree, MA 02184-3839

McCarthy, William R. Rev. BOS Senior Priest 52
(508) 775-1392
65 Heritage Drive, Yarmouth, MA 02673-5505

McCartin, Francis P. Rev. OMI Senior Priest 38
Oblate Residence (978) 851-7258
486 Chandler Street, Tewksbury, MA 01876-2849

McCarty, Paul T. Rev. SJ Active 67
Campion Center (781) 788-6800
319 Concord Road, Weston, MA 02493-1398

McCloskey, Gary N. Very Rev. OSA Active 77
Saint Ambrose Friary Prior (978) 475-8485
196 Elm Street, Andover, MA 01810-1638

McConnell, William J. Rev. BOS Senior Priest 53
Regina Cleri Residence (617) 557-5436
60 William Cardinal O'Connell Way, Boston, MA 02114-2729

McConville, Philip G. Rev. BOS Senior Priest 43
(508) 385-8823
Box 2007, Dennis, MA 02368-0648

McCormick, Gerard B. Rev. OMI Senior Priest 47
Oblate Residence (978) 851-7258
486 Chandler Street, Tewksbury, MA 01876-2849

McCormick, John J. Rev. BOS Senior Priest 56
Saint Theresa of Lisieux In residence (978) 663-8816
One Grace Avenue, Billerica, MA 01821-2504

McCormick, Myron Rev. OFM.HN Active 52
Saint Anthony Shrine (617) 542-6440
100 Arch Street, Boston, MA 02110-1111

McCoy, Charles J. Rev. BOS Senior Priest 61
(617) 696-5849
59 Courtland Circle, Milton, MA 02186-4303

McCoy, Daniel P. Rev. BOS Active 03
Blessed Sacrament Team Ministry (781) 233-2497
14 Summer Street, Saugus, MA 01906-2139
Saint Margaret Team Ministry
431 Lincoln Avenue, Saugus, MA 01906-3917

McCune, James L. Rev. BOS Active 58
Office for Senior Priests Director (617) 723-3976
60 William Cardinal O'Connell Way, Boston, MA 02114-2729

McDermott, Joseph P. Rev. BOS Active 62
Immaculate Conception Pastor (781) 344-2073
122 Canton Street, Stoughton, MA 02072-2271

McDonagh, Edward C. Rev. BOS Active 62
Saint Ann Pastor (508) 586-4880
103 North Main Street, West Bridgewater, MA 02379-0427

McDonnell, Thomas J. Rev. Msgr. BOS Senior Priest 60
Saint Mary In residence (781) 326-0550
420 High Street, Dedham, MA 02026-2892

McDonough, John P. Rev. Msgr. BOS Senior Priest 52
Fort Heath Apartments (617) 846-3171
One Pond Street Apt. 4H, Winthrop, MA 02152-1080

McElroy, John W. Rev. BOS Senior Priest 56
(386) 447-4562
6 Lakeview Lane, Palm Coast, FL 32137-1490

McGann, Francis J. Rev. Msgr. BOS Senior Priest 49
Saint Joseph In residence (781) 444-0245
1382 Highland Avenue, Needham, MA 02492-2614

McGaugh, Philip E. Rev. BOS Active 78
Saint Bartholomew Pastor (781) 444-3434
1180 Greendale Avenue, Needham, MA 02492

McGillicuddy, Sean Rev. CSSR Active
Our Lady of Perpetual Help Parochial Vicar (617) 445-2600
1545 Tremont Street, Boston, MA 02120-2909

McGinty, John P. Rev. BOS Leave of Absence 83
Clergy Personnel Office (617) 779-3685
66 Brooks Drive, Braintree, MA 02184-3839

McGlone, Joseph F. Rev. BOS Senior Priest 52
(508) 866-3192
22 Fuller Street [Box 58], Carver, MA 02330-0058

McGovern, Donan Rev. OFM/HN Active 55
Saint Anthony Shrine (617) 542-6440
100 Arch Street, Boston, MA 02110-1111

McGowan, Frederick R. Rev. BOS Senior Priest 49
(978) 346-4069
2C Greenleaf Park, Merrimac, MA 01860-1833

McGowan, James J. Rev. BOS Active 62
Sacred Heart Parochial Vicar (617) 779-3685
386 Hancock Street, Quincy, MA 02171-2414

McGowan, Richard A. Rev. SJ Active 83
Boston College (617) 552-8200
140 Commonwealth Avenue, Newton, MA 02467-3802

McGrade, Kevin M. Rev. BOS Senior Status 85
(603) 926-2934
28 Glade Path, Hampton, NH 03842-2638

McGrath, John J. Rev. SJ Senior Priest 51
Campion Center (781) 788-6800
319 Concord Road, Weston, MA 02493-1398

McGrath, Laurence W. Rev. Msgr. BOS Active 57
Saint John Seminary Faculty (617) 254-2610
127 Lake Street, Boston, MA 02135-3193

McHugh, Brian J. Rev. BOS Active 88
Saint Catherine of Genoa Pastor (617) 666-2087
179 Summer Street, Somerville, MA 02155
Saint Ann Pastor (617) 666-2087
179 Summer Street, Somerville, MA 02155

McHugh, Francis M. Rev. OFM/HN Active 76
Saint Anthony Shrine (617) 542-6440
100 Arch Street, Boston, MA 02110-1111

McHugh, John F. Rev. OMI Active 73
Oblate Residence (978) 851-7258
486 Chandler Street, Tewksbury, MA 01876-2849

McHugh, Joseph B. Rev. SJ Active 58
Campion Center
319 Concord Road, Weston, MA 02493-1398

McHugh, Joseph F. Rev. SJ Active 83
Gonzaga Retreat House (978) 283-0013
37 Niles Pond Road, Gloucester, MA 01930-4499

McInerny, Paul B. Rev. Msgr. BOS Lend Lease 72
Basilica of Saint Mary Major
via Liberiana, 27, Roma, Italy 00185

McInnes, William C. Rev. SJ Senior Priest 57
Campion Center
319 Concord Road, Weston, MA 02493-1398

McIntyre, John P. Rev. SJ Senior Priest 63
Campion Center
319 Concord Road, Weston, MA 02493-1398

McLaughlin, Edward J. Rev. BOS Senior Priest 52
Saint Thomas Aquinas In residence (508) 697-9528
103 Center Street, Bridgewater, MA 02324-1397

McLaughlin, John E. Rev. BOS Unassigned 62
Clergy Personnel Office (617) 779-3685
66 Brooks Drive, Braintree, MA 02184-3839

McLaughlin, John R. Rev. BOS Lend Lease 95
Archdiocese for the Military Services USA (202) 719-3600
Vocation Director
1025 Michiagn Avenue NE [Box 4469], Washington, DC 20017

McLaughlin, Patrick J. Rev. BOS Active 61
Saint Joseph Administrator (781) 396-0423
114 High Street, Medford, MA 02155-3882

McLaughlin, Paul J. Rev. BOS Senior Priest 55
(760) 772-9431
76-730 Robin Drive, Indian Wells, CA 92210-8941

McLaughlin, Richard P. Rev. BOS Senior Priest 68
14 Boston Avenue, Somerville, MA 02144-2302

McLaughlin, William H. Rev. BOS Active 68
Saint John the Evangelist Pastor (978) 922-5542
111 New Balch Street, Beverly, MA 01915

McLellan, Michael F. Rev. BOS Active 76
Saint John the Evangelist Pastor (781) 828-0090
700 Washington Street, Canton, MA 02021-3036

McMahon, Brian F. Rev. BOS Active 80
Caritas Carney Hospital Chaplain (617) 296-4000
2100 Dorchester Avenue, Boston, MA 02124-5666
Saint Brendan In residence (617) 436-0310
15 Rita Road, Boston, MA 02124-5321

McManus, Francis J. Rev. SJ Active 73
Campion Center (781) 788-6800
319 Concord Road, Weston, MA 02493-1398

McManus, Paul G. Rev. BOS Active 87
Saint Patrick Parochial Vicar (978) 683-9416
118 South Broadway, Lawrence, MA 01843-1427

McManus, Paul J. Rev. Msgr. BOS Senior Priest 42
Youville House (617) 868-5635
1573 Cambridge Street, Cambridge, MA 02138-4370

McMillan, Robert G. Rev. SJ Active 62
Loyola House (617) 699-6229
300 Newbury Street, Boston, MA 02115-2801

McNamara, Eugene P. Rev. Msgr. BOS Senior Priest 53
Youville House (617) 876-0749
1573 Cambridge Street, Cambridge, MA 02138-4370

McNamara, Michael J. Rev. BOS Unassigned 79
Clergy Personnel Office (617) 779-3685
66 Brooks Drive, Braintree, MA 02184-3839

McNaughton, William J. Most Rev. MM Senior Bishop 53
Diocese of Inchon (Korea) Bishop Emeritus (978) 682-9755
39 Woodburn Drive, Methuen, MA 01844-2812

McNeil, John R. Rev. BOS Lend Lease 61
Blessed Trinity (352) 629-8092
5 SE Seventeenth Street, Ocala, FL 34471-5199

McNellis, Paul W. Rev. SJ Active 87
Boston College (617) 552-8200
140 Commonwealth Avenue, Newton, MA 02467-3802

McNulty, Martin J. Rev. BOS Active 03
Saint Patrick Parochial Vicar (617) 926-9680
25 Chestnut Street, Watertown, MA 02472-2337

McPartland, Paul G. Rev. BOS Senior Priest 57
(617) 242-0194
50 Monument Avenue, Boston, MA 02129-3324

McQuade, Richard E. Rev. BOS Senior Priest 57
(781) 545-9298
10 Buttonwood Lane, Scituate, MA 02066-1107

McRae, Cornelius M. Rev. Msgr. BOS Active 61
Saint Catherine of Siena Pastor (781) 762-6080
547 Washington Street, Norwood, MA 02062-0547

McSweeney, William P. Rev. OMI Active 52
Oblate Residence Superior (978) 851-7258
486 Chandler Street, Tewksbury, MA 01876-2849

Meade, Maurice P. Rev. BOS Senior Priest 48
(617) 864-0444
411 Franklin Street [# 201], Cambridge, MA 02129-3324

Medairos, Anthony J. Rev. BOS Active 73
Our Lady of Lourdes Pastor (508) 866-4000
130 Main Street [Box 68], Carver, MA 02330

Medas, Michael B. Rev. BOS Active 88
Saint John Seminary Faculty (617) 254-2610
127 Lake Street, Boston, MA 02135-3898

Medeiros, Antonio F. Very Rev. Rome Active 93
Redemptoris Mater Archdiocesan Missionary (617) 879-9813
House of Formation Rector
774 Boylston Street, Brookline, MA 02467-2501

Medeiros, Antonio S. Rev. BOS Senior Priest 54
131 Winston Street, Acushnet, MA 02745

Medina, Jose Rev. FSCB Active 01
North Cambridge Catholic High School Principal (617) 876-6068
40 Norris Street, Cambridge, MA 02140
Saint Mary In residence (781) 891-1730
133 School Street, Waltham, MA 02451-4599

Medio, FPO, Joseph P. Rev. BOS Active 99
Co-Redemptrix Friary Guardian
30 Trinity Street, Lawrence, MA 01841

Mehm, Richard J. Rev. BOS Active 77
Immaculate Conception Pastor (781) 324-4941
10 Fellsway East, Malden, MA 02148-5313

Meier, Emeric A. Rev. OFM/HN Active 68
Saint Anthony Shrine (617) 542-6440
100 Arch Street, Boston, MA 02110-1111

Meissner, William W. Rev. SJ Active 61
Boston College (617) 552-8200
140 Commonwealth Avenue, Newton, MA 02467-3802

Mellone, Vincent P. Rev. BOS Active 65
Saint Barbara Pastor (781) 933-4130
138 Cambridge Road, Woburn, MA 01801-4772

Mendicoa, John M. Rev. BOS Active 67
Sacred Heart Parochial Vicar (617) 325-3322
169 Cummins Highway, Boston, MA 02131-3739

Mendis, Linus Rev. Sri Lanka Active 73
Saint Joseph Parochial Vicar (781) 324-0402
790 Salrm Street, Malden, MA 02148

Menna, F. Dominic Rev. BOS Senior Priest 58
Saint Mary In residence (617) 773-0120
95 Crescent Street, Quincy, MA 02169-4040

Mercier, Ronald A. Rev. SJ Active 87
Xavier House (617) 894-2105
80 Lexington Avenue, Cambridge, MA 02138-3337

Mercurio, Gregory Rev. BOS Active 80
Holy Family Pastor (781) 599-7200
26 Bessom Street, Lynn, MA 01902-1205

Merdinger, BH, Philip E. Rev. BOS Active 64
Saint John Seminary Faculty (617) 254-2610
127 Lake Street, Boston, Ma 02135-3898
(617) 623-9592
194 Summer Street, Somerville, MA 02143-2525

Meskell, David B. Rev. BOS Senior Priest 55
(781) 729-2890
30 Cambridge Street, Winchester, MA 01890-3730

Messer, Paul A. Rev. SJ Active 67
Boston College (617) 552-8200
140 Commonwealth Avenue, Newton, MA 02467-3802

Messina, Richard C. Rev. BOS Active 65
Saint Mary Pastor (781) 729-0055
158 Washington Street, Winchester, MA 01890-2827

Meyer, Ronald Rev. OMI Active 71
Oblate Residence (978) 851-7258
486 Chandler Street, Tewksbury, MA 01876-2849

Meza, Misael E. Rev. SJ Active 02
Boston College (617) 552-8200
140 Commonwealth Avenue, Newton, MA 02467-3802

Miceli, Paul E. Rev. BOS Active 72
Blessed John XXIII Seminary Faculty (781) 899-5500
558 South Avenue, Weston, MA 02493-2699

Michael, David C. Rev. BOS Active 86
Saint John Chrysostom Pastor (617) 323-4410
4750 Washington Street, Boston, MA 02132

Michel, Gabriel Rev. Haiti Active 91
Saint Angela Merici Parochial Vicar (617) 298-0080
1548 Blue Hill Avenue, Boston, MA 02126

Milling, Robert T. Rev. BOS Active 04
Saint Peter Parochial Vicar (508) 746-0663
81 Court Street, Plymouth, MA 02360

Minigan, William J. Rev. BOS Active 86
Saint Joseph Pastor (781) 324-0402
790 Salem Street, Malden, MA 02148

Miotke, Carmel F. Rev. OFM/HN Senior Priest 60
Saint Anthony Residence (617) 542-6454
103 Arch Street, Boston, MA 02110-1102

Mitchell, Eugene Rev. BSO Active 92
Cathedral of the Annunciation (617) 323-5242
7 VFW Parkway, Boston, MA 02131

Mitchell, Thomas F. Rev. OMI Senior Priest 44
Oblate Residence (978) 851-7258
486 Chandler Street, Tewksbury, MA 01876-2849

Monagle, Robert J. Rev. BOS Military Chaplain 91
United States Air Force Chaplain
423 ABG/HC [Unit 5570], APO, AE 09478-7065

Monahan, Kieran Rev. OFM/IC Senior Priest 65
Saint Christopher Friary (617) 742-4190
18 North Bennett Street, Boston, MA 02113-1913

Monan, J. Donald Rev. SJ Active 55
Boston College (617) 552-8200
140 Commonwealth Avenue, Newton, MA 02467-3802

Moors, Clifton Rev. SM Active 56
Our Lady of Victories Parochial Vicar (617) 426-4448
27 Isabella Street, Boston, MA 02116-5216

Morales, Favio Marin Rev. CSSR Active 86
Our Lady of Perpetual Help Parochial Vicar (617) 445-2600
1545 Tremont Street, Boston, MA 02120-2996

Moran, Daniel F. Rev. BOS Senior Priest 47
Saint Joseph Manor In residence (508) 583-5834
215 Thatcher Street, Brockton, MA 02302-3999

Moran, James F. Rev. BOS Senior Status 71
(703) 370-9114
6101 Edsall Road [Unit 202], Alexandria, VA 22304-4100

Moran, Richard S. Rev. BOS Senior Priest 61
(781) 324-7788
23 Spruce Street, Malden, MA 02148-4416

Moran, Terence J. Rev. BOS Active 90
Saint Rose of Lima Pastor (617) 889-2774
601 Broadway, Chelsea, MA 02150-2998

Moran, Timothy J. Rev. Msgr. VF BOS Active 76
Saint Joseph Pastor (508) 533-6500
2 Barber Street, Medway, MA 02053-0557

Morcone, Nicholas J. Rev. OSB Active 69
Glastonbury Abbey (781) 749-2155
16 Hull Street, Hingham, MA 02043-1498

Morgala, Stanislaw Rev. SJ Active 07
Campion Center (781) 788-6800
319 Concord Road, Weston 02493-1398

Morgan, George R. Rev. OSA Active 66
Saint Augustine (978) 475-0050
43 Essex Street, Andover, MA 01810-3779

Morgan, James F. Rev. SJ Senior Priest 54
Campion Center (781) 788-6800
319 Concord Road, Weston, MA 02493-1398

Morgan, Thomas B. Rev. BOS Active 55
Star of the Sea Pastor (978) 465-3334
18 Beach Road, Salisbury, MA 01952-1436

Moriarty, John J. Rev. SJ Active 78
Blessed John XXIII Seminary (781) 647-3421
558 South Avenue, Weston, MA 02493-2699

Morin, Fabio D. Rev. CSSR Active 86
Our Lady of Perpetual Help In residence (617) 445-2600
1545 Tremont Street, Boston, MA 02120-2996

Morin, George E. Rev. BOS Active 70
Blessed Sacrament Team Ministry (781) 233-2497
14 Summer Street, Saugus, MA 01906-2139
Saint Margaret Team Ministry (781) 233-1040
431 Lincoln Avenue, Saugus, MA 01906-3917

Morrill, Bruce T. Rev. SJ Active 92
Xavier House (617) 997-2566
80 Lexington Avenue, Cambridge, MA 02138-3337

Morris, James F. Rev. Ukrainian Active 93
Saint John the Baptist Administrator (781) 599-8138
124 Bridge Street [Box 206], Salem, MA 01970-0206
(978) 745-3151

Morris, John S. Rev. BOS Senior Priest 62
(508) 755-5404
505 Mill Street, #269, Worcester, MA 01602-2482

Mottau, Robert S. Rev. BOS Senior Priest 58
(617) 242-3159
20 Devens Street [Apartment 404], Boston, MA 02129-3725

Moynihan, T. Joseph Rev. BOS Senior Priest 57
(617) 924-6512
151 Coolidge Avenue [# 610], Watertown, MA 02472-2867

Mozer, Joseph F. Rev. BOS Active 97
Metropolitan Tribunal Staff (617) 746-5900
66 Brooks Drive, Braintree, MA 02184-3839
Saint Mary In residence (781) 326-0550
420 High Street, Dedham, MA 02026-2892

Mullaney, Cornelius J. Rev. BOS Active 71
Saint Pius Fifth Team Ministry (781) 595-7487
215 Maple Street, Lynn, MA 01904-2799

Mullen, David J. Rev. BOS Active 82
Saint Brendan Pastor (508) 966-0260
384 Hartford Avenue, Bellingham, MA 02019-1217

Mulligan, Paul F. Rev. BOS Senior Priest 57
Carmel Terrace Senior Priest (508) 875-1805
933 Central Street, Apt. 115, Framingham, MA 01701-4872

Mulligan, William L. Rev. SJ Active 65
Weston Jesuit Community (617) 497-5564
42 Kirkland Street, Cambridge, MA 02138-2031

Mulloy, John F. Rev. BOS Active 70
Saint John the Evangelist Parochial Vicar (781) 235-0045
9 Glen Road, Wellesley, MA 02481-1600

Mulvehill, John R. Rev. BOS Active 57
Saint Anthony of Padua Pastor (781) 383-0219
129 South Main Street, Cohasset, MA 02025-2006

Murawski, Edward J. Rev. SJ Active 66
Campion Center (617) 788-4769
319 Concord Road, Weston, MA 02493-1398

Muringayil, Raju D. Rev. O Praem Active 90
Saints Memorial Medical Center Chaplain (978) 458-1411
Hospital Drive, Lowell, MA 01852

Murphy, Charles J. Rev. BOS Active 60
Saint Francis Xavier Parochial Vicar (781) 337-2171
261 Pleasant Street, Weymouth, MA 02190

Murphy, David C. Rev. BOS Senior Priest 63
(949) 492-7040
223 Avenida Baja, San Clemente, CA 92672-2466

Murphy, Frederick J. Rev. Msgr. BOS Senior Priest 57
Saint Mary of the Annunciation In residence (978) 774-0340
24 Conant Street, Danvers, MA 01923-2988

Murphy, H. Joseph Rev. BOS Active 61
Saint Florence Pastor (781) 245-2711
49 Butler Avenue, Wakefield, MA 01880-5125

Murphy, John P. Rev. FMSI Active 72
Sons of Mary Major Coordinator (508) 879-2541
567 Salem End Road, Framingham, MA 01702-5599

Murphy, Romeo J. Rev. OMI Senior Priest 47
(978) 441-0649
285 Andover Street, Lowell, MA 01853-1438

Murphy, Timothy J. Rev. BOS Active 63
Immaculate Conception Pastor (978) 745-6303
15 Hawthorne Boulevard, Salem, MA 01970-3709

Murphy, William F. Rev. BOS Active 88
Harvard-Radcliffe Chaplain (617) 868-6585
20 Arrow Street, Cambridge, MA 02138
Saint Paul In residence (617) 491-8400
29 Mount Auburn Street, Cambridge, MA 02138-6097

Murray, George B. Rev. SJ Active 65
Campion Center (781) 788-6800
319 Concord Road, Weston, MA 02493-1398

Murray, John A. Rev. BOS Senior Priest 62
(617) 924-2786
53 George Street, Watertown, MA 02472-3343

Murray, John P. Rev. SJ Active 87
Boston College (617) 552-8200
140 Commonwealth Avenue, Newton, MA 02467-3802

Murray, Robert W. Rev. BOS Active 88
Saint James Pastor (978) 372-8537
6 Cottage Street, Haverhill, MA 01830-4920

Murray, Thomas F. Rev. BOS Senior Priest 57
(508) 477-1201
37 Gia Lane, Mashpee, MA 02649-3755

Musa, Sebastian Rev. Nigeria Active 96
Saint Mary of the Assumption In residence (617) 734-0444
5 Linden Place, Brookline, MA 02445-7311

Muyimbwa, Paul Rev. Uganda Active 00
Saint Columbkille In residence (617) 782-5774
321 Market Street, Boston, MA 02135-2126

N

Nalysnyk, Jaroslav Rev. Ukrainian Active 90
Christ the King Administrator (617) 522-9720
146 Forest Hills Street, Boston, MA 02130-3309

Nam, Joseph Phan Rev. CMC Active 89
Saint Rose of Lima Parochial Vicar (617) 889-2774
601 Broadway, Chelsea, MA 02150-2998

Nardoianni, Antonio Rev. OFM/IC Active 74
Saint Leonard of Port Maurice Pastor (617) 523-2110
14 North Bennett Street, Boston, MA 02113-1913

Narog, Joseph L. Rev. OSA Active 05
Saint Mary of the Assumption Parochial Vicar (978) 685-1111
205 Hampshire Street, Lawrence, MA 01841-3698

Nason, Dennis T. Rev. BOS Active 66
All Saints Pastor (978) 372-7721
120 Bellevue Avenue, Haverhill, MA 01832-4711

Nassaney, Daniel J. Rev. OMI Active 74
Saint William Parochial Vicar (978) 851-7331
1351 Main Street, Tewksbury, MA 01876-2098

Naughton, Thomas J. Rev. BOS Senior Priest 61
(781) 337-6185
73 Broad Reach [T162C], Weymouth, MA 02191-2300

Nazzaro, John Rev. SDB Active 83
Salesian Residence (617) 569-6551
145 Byron Street, Boston, MA 02128-1521

Nee, Robert E. Rev. BOS Senior Status 71
Saint John the Evangelist In residence (617) 547-4880
2254 Massachusetts Avenue, Cambridge, MA 02140-1837

Neenan, William B. Rev. SJ Active 61
Roberts House (617) 552-1650
246 Beacon Street, Newton, MA 02467-3833

Nestor, Thomas F. Very Rev. VF BOS Active 81
Saint Eulalia Pastor (781) 729-8220
38 Ridge Street, Winchester, MA 02890-3633

Nguyen, Anthony G. Rev. Vietnam Active 66
Saint Rose of Lima Parochial Vicar (617) 889-2774
601 Broadway, Chelsea, MA 02150-2998

Nguyen, Joseph Chinh Rev. Vietnam Active 71
Saint Ambrose Parochial Vicar (617) 265-5302
246 Adams Street, Boston, MA 02122

Nguyen, Linh T. Rev. BOS Active 00
Saint Bernadette Parochial Vicar (781) 963-1327
1026 North Main Street, Randolph, MA 02368

Nguyen, Tinh V. Rev. BOS Active 98
Saint Theresa of Lisieux Parochial Vicar (978) 663-8816
One Grace Avenue, Billerica, MA 01821-2504

Ngyuen Duc Hanh, Dominic Rev. SJ Active 04
Boston College
140 Commonwealth Avenue, Newton, MA 02467-3802
Niegorski, David Rev. OMV Active 91
Saint Joseph Retreat House (617) 698-6785
65 Father Carney Drive, Milton, MA 02186-4206
Nichols, Henry P. Rev. BOS Military Chaplain 70
Veterans' Medical Center Chaplain (508) 583-4500
940 Belmont Street, Brockton, MA 02301-5596
Nichols, John J. Rev. BOS Senior Priest 62
(401) 847-5354
Capella South 1104, Goat Island, Newport, RI 02840-1582
Nicholson, Francis J. Rev. SJ Senior Priest 53
Campion Center (781) 788-6800
319 Concord Road, Weston, MA 02493-1398
Nino, Andres G. Rev. OSA/1 Active 62
Saint Mary of the Annunciation In residence (617) 661-7550
134 Norfolk Street, Cambridge, MA 02139-1805
Nolan, Michael L. Rev. BOS Active 00
Saint Mary Pastor (781) 891-1730
145 School Street, Waltham, MA 02451-4199
Nolan, Peter P. Rev. CSSp Active 59
Most Precious Blood Pastor (617) 364-9500
43 Maple Street, Boston, MA 02136-2738
Saint Pius Tenth Administrator (617) 333-0401
865 Brush Hill Road, Milton, MA 02186-1299
Noonan, Mark L. Rev. BOS Senior Priest 59
(508) 945-2547
78 Bucks Creek Road, Chatham, MA 02633
Nowinski, Claudius S. Rev. MS Active 65
(617) 361-7840
398 Metropolitan Avenue, Boston, MA 02131-4646
Ntahondi, Remigius Buikuru Rev. Tanzania Active 89
Saint Mary of the Assumption Parochial Vicar (617) 734-0444
5 Linden Place, Brookline, MA 02445-7311
Nwachukwu, George Rev. Nigeria Active 91
Saint Catherine of Siena Parochial Vicar (781) 762-6080
547 Washington Street, Norwood, MA 02062-0547
Nwagbara, Anselm Rev. Nigeria Active 96
Saint Katherine Drexel Parochial Vicar (617) 445-8915
26 Lawrence Avenue, Boston, MA 02121
Saint Elizabeth Medical Center Chaplain (617) 789-2997
736 Cambridge Street, Boston, MA 02135-2997

O

O'Brien, Donald W. Rev. OMI Active 65
Oblate Residence (978) 851-7258
486 Chandler Street, Tewksbury, MA 01876-2849
O'Brien, Francis P. Rev. BOS Active 85
Saint Matthias Pastor (508) 460-9255
409 Hemenway Street, Marlborough, MA 01752-6710
O'Brien, Frederick W. Rev. BOS Senior Priest 50
Regina Cleri Residence (617) 720-4655
60 William Cardinal O'Connell Way, Boston, MA 02114-2729
O'Brien, Gerard C. Rev. SJ Active 59
Roberts House (617) 552-8241
246 Beacon Street, Newton, MA 02467-3856
O'Brien, John W. Rev. BOS Active 67
Sacred Heart Pastor (617) 328-8666
386 Hancock Street, Quincy, MA 02171-2414
O'Brien, Paul B. Rev. BOS Active 91
Saint Patrick Pastor (978) 683-9416
118 South Broadway, Lawrence, MA 01843-1427
O'Brien, Richard M. Rev. BOS Active 92
Holy Family Medical Center Chaplain (978) 687-0151
70 East Street, Methuen, MA 01844
O'Connell, Daniel C. Rev. BOS Active 83
Saint Joseph Pastor (617) 523-4342
68 William Cardinal O'Connell Way, Boston, MA 02114-2729
O'Connell, Mark Very Rev. BOS Active 90
Metropolitan Tribunal Judicial Vicar (617) 746-5900
66 Brooks Drive, Braintree, MA 02184-3839
Saint Francis of Assisi In residence (718) 843-1332
856 Washington Street, Braintree, MA 02184-6464
O'Connor, Christopher K. Rev. BOS Active 98
Saint John Seminary Vice Rector (617) 254-2610
127 Lake Street, Boston, MA 02135
O'Connor, Maurice J. Rev. BOS Senior Priest 53
(508) 880-3660
750 Whittenton Street [Unit 723], Taunton, MA 02780-1353
O'Connor, Thomas J. Rev. OSB Active 93
Glastonbury Abbey (781) 749-2155
16 Hull Street, Hingham, MA 02043-1498
O'Connor, William B. Rev. BOS Senior Priest 47
(781) 344-4598
129 Ash Street, Stoughton, MA 02072-3715
O'Connor, William J. Rev. BOS Senior Priest 58
(781) 834-8216
Box 414, Marshfield, MA 02020-0414
O'Donnell, David P. Rev. BOS Active 95
Christ the King Pastor (508) 586-1575
42 Wendell Avenue, Brockton, MA 02302-3191
O'Donnell, John F. Rev. BOS Active 63
Saint Gregory Parochial Vicar (617) 298-2460
2223 Dorchester Avenue, Boston, MA 02124-5671
O'Donohoe, James A. Rev. BOS Senior Priest 47
Youville Place (781) 861-6178
10 Pelham Road [Suite 1000], Lexington, MA 02421-8400
O'Driscoll, James Rev. BOS Active 79
Holy Family Parochial Vicar (781) 878-0160
403 Union Street, Rockland, MA 02370-1799
O'Flaherty, Edward M. Rev. SJ Active 65
Ecumenical and Interreligious Affairs Director (617) 746-5722
66 Brooks Drive, Braintree, MA 02184-3839
(617) 552-8200
140 Commonwealth Avenue, Newton, MA 02467-3802
O'Grady, Robert M. Rev. BOS Active 78
Boston Catholic Directory Managing Editor (617) 746-5873
66 Brooks Drive, Braintree, MA 02184-3839
The Pilot Assistant to the Editor (617) 746-5873
66 Brooks Drive, Braintree, MA 02184-3839
Saint Camillus In residence (781) 643-3132
1175 Concord Turnpike, Arlington, MA 02476-7262

O'Hara, Francis A. Rev. BOS Senior Priest 56
(508) 548-2923
257 Acapesket Road, Falmouth, MA 02536-6021

O'Keefe, Joseph M. Rev. SJ Active 86
Old Colony House (617) 552-8224
40 Old Colony Road, Newton, MA 02467-3872

O'Leary, Arthur P. Rev. BOS Senior Priest 75
(772) 465-9628
1416 Yorktown Court, Melbourne, FL 32940-6829

O'Leary, David M. Rev. BOS Active 85
Tufts University Chaplain (617) 627-3427
Three The Green, Medford, MA 02155-5300
Saint Joseph In residence (617) 484-0279
345 Waverly Street, Belmont, MA 02478-2418

O'Leary, James E. Rev. BOS Active 68
Saint Camillus Pastor (781) 643-3132
1175 Concord Turnpike, Arlington, MA 02476-7298

O'Leary, Kevin J. Very Rev. VF BOS Active 95
Cathedral of the Holy Cross Rector (617) 542-5682
75 Union Park Street, Boston, MA 02118

O'Leary, Timothy F. Rev. Msgr. Wales Saint James 66
Society
Society of Saint James the Apostle Director (617) 742-4715
24 Clark Street, Boston, MA 02109-1103

O'Malley, Leonard F. Rev. BOS Active 74
Saint Peter Pastor (617) 547-4235
31 Buckingham Street, Cambridge, MA 02138

O'Malley, Thomas P. Rev. SJ Active 61
Ricci House (617) 552-8153
30 Quincy Road, Newton, MA 02467-3937

O'Malley, OFM Cap, Seán P. His Eminence BOS Active 70
Archbishop of Boston Archbishop (617) 782-2544
66 Brooks Drive, Braintree, MA 02184-3839
Cathedral of the Holy Cross In residence (617) 542-5682
75 Union Park Street, Boston, MA 02118-2198

O'Meara, Gerard J. Rev. BOS Senior Priest 56
Society of Saint James the Apostle (617) 742-4715
24 Clark Street, Boston, MA 02109-1127

O'Neil, James W. Rev. SJ Active 57
Boston College High School (617) 929-9452
150 Morrissey Boulevard, Boston, MA 02125-3391

O'Neill, Francis J. Rev. SJ Senior Priest 50
Campion Center (781) 788-6800
319 Concord Road, Weston, MA 02493-1398

O'Regan, Hugh H. Rev. BOS Senior Priest 57
(617) 823-5533
101 Seth Parker Road, Centerville, MA 02632-2166

O'Rourke, James J. Rev. BOS Senior Priest 58
Saint Columbkille Parochial Vicar (617) 782-5126
321 Market Street, Boston, MA 02135-2199

O'Shea, Philip Rev. OFM/HN Active 75
Saint Anthony Shrine (617) 542-6440
100 Arch Street, Boston, MA 02110-1111

O'Sullivan, Francis G. Rev. Msgr. BOS Senior Priest 47
Saint John the Baptist In residence (978) 531-0002
17 Chestnut Street, Peabody, MA 01960-6498

O'Sullivan, Raymond S. Rev. BOS Saint James Society 68
Society of Saint James the Apostle (617) 742-4715
24 Clark Street, Boston, MA 02109-1127

O'Toole, Lawrence J. Rev. SJ Active 58
Campion Center (781) 788-6800
319 Concord Road, Weston, MA 02493-1398

Oates, Thomas F. Rev. BOS Saint James Society 63
Society of Saint James the Apostle (617) 742-4715
24 Clark Street, Boston, MA 02109-1127

Obayashi, Hal N. Rev. BOS Active 02
Sacred Hearts Parochial Vicar (978) 373-1281
48 South Chestnut Street, Haverhill, MA 01835

Oduke, Charles O. Rev. SJ Active 99
Boston College (617) 552-8410
140 Commonwealth Avenue, Newton 02467-3802

Oh, Taegom S. Rev. SJ Active 04
Boston College (617) 552-8410
140 Commonwealth Avenue, Newton 02467-3802

Oh, Taigon Seil Rev. SJ Active 05
Boston College
140 Commonwealth Avenue, Newton, MA 02467-3802

Okwir, Martin Rev. Uganda Active 90
Saint Francis de Sales In residence (617) 242-0147
313 Bunker Hill Street, Boston, MA 02129-1826

Oliveira, Joel D. Rev. BOS Senior Priest 54
(401) 438-3993
155 Fort Street, East Providence, RI 02914-5139

Oliver, BH, Robert W. Rev. BOS Active 00
Saint John Seminary Faculty (617) 254-2610
127 Lake Street, Boston, MA 02135-3898

Opeil, Cyril P. Rev. SJ Active 94
Ricci House (617) 552-8450
30 Quincy Road, Newton, MA 02467-3937

Orrigo, Mario J. Rev. BOS Active 96
Saint Michael Parochial Vicar (978) 459-0713
543 Bridge Street, Lowell, MA 01850-2098

Osterman, Gerald J. Rev. BOS Active 67
Immaculate Conception Pastor (617) 389-5660
489 Broadway, Everett, MA 02149-3603

Ouellette, Francis J. Rev. OMI Active 52
Oblate Residence (978) 851-7258
486 Chandler Street, Tewksbury, MA 01876-2849

Ouellette, Paul Rev. OMI Active 67
Saint Patrick Parochial Vicar (978) 459-0561
282 Suffolk Street, Lowell, MA 01854-4297

Overbeck, Kenneth C. Rev. BOS Active 97
Saint Bonaventure Pastor (508) 224-3636
Box 996, Manomet, MA 02345-0996

Owens, Joseph V. Rev. SJ Active 71
Campion Center (781) 788-6800
319 Concord Road, Weston, MA 02493-1398

Owens, Leroy E. Rev. BOS Active 64
Saint Edward the Confessor Pastor (508) 359-2633
133 Spring Street, Medfield, MA 02052-0003

Owusu-Ansah, Charles Rev. SMA Active 97
Saint Mary In residence (978) 663-2215
760 Boston Road, Billerica, MA 01821-9786

P

Palardy, William B. Rev. BOS Active 85
Blessed John XXIII Seminary Faculty (781) 899-5500
558 South Street, Weston, MA 02493-2699

Palladino, Alfonso G. Rev. Msgr. BOS Senior Priest 43
Saint Mary of the Annunciation In residence (781) 665-0152
46 Myrtle Street, Melrose, MA 02176-3827

Palladino, William C. Rev. BOS Active 06
Saint Paul Parochial Vicar (781) 749-0587
147 North Street, Hingham, MA 02043-3995

Palmieri, Louis R. Rev. BOS Active 93
Saint Michael Pastor (508) 586-7210
87 North Main Street, Avon, MA 02322

Paquet, Joseph A. Rev. SJ Active 59
Campion Center (781) 788-6800
319 Concord Road, Weston, MA 02493-1398

Parent, Norman E. Rev. OMI Senior Priest 64
Andre Garin Residence (978) 937-9594
27 Kirk Street, Lowell, MA 01852-1004

Parfienczyk, Stanislaw Rev. Msgr. BOS Active 68
Saint John the Baptist Pastor (978) 744-1278
28 Saint Peter Street, Salem, MA 01970

Paris, John J. Rev. SJ Active 69
Boston College (617) 552-8200
140 Commonwealth Avenue, Newton, MA 02467-3802

Paris, John U. Rev. BOS Active 50
Saint Sebastian Country Day School Faculty (781) 449-5200
1191 Glendale Avenue, Needham, MA 02492
Immaculate Conception In residence (781) 324-4941
10 Fellsway East, Malden, MA 02148-5313

Parise, Michael Rev. BOS Active 79
Saint Andrew Pastor (978) 663-3624
45 Talbot Avenue, Billerica, MA 01862-1414

Parker, Frank J. Rev. SJ Active 73
Boston College (617) 552-8200
140 Commonwealth Avenue, Newton, MA 02467-3802

Parrish, Bryan K. Very Rev. VF BOS Active 88
Holy Family Pastor (781) 934-5055
601 Tremont Street, Duxbury, MA 02332-4450

Pascual, Celestino Rev. Philippines Active 78
Massachusetts General Hospital Chaplain (617) 726-1947
55 Fruit Street, Boston, MA 02114
Saint Joseph In residence (617) 523-4342
68 Cardinal O'Connell Way, Boston, MA 02114

Pashby, John J. Rev. BOS Saint James Society 60
Society of Saint James the Apostle (617) 742-4715
24 Clark Street, Boston, MA 02109-1127

Passeri, Richard Rev. OFM/IC Senior Priest 47
Saint Christopher Friary (617) 742-4190
18 North Bennett Street, Boston, MA 02113-1913

Passero, Ernest F. Rev. SJ Active 70
Campion Center (781) 788-6800
319 Concord Road, Weston, MA 02493-1398

Patino, Ruben Rev. CSP Active 79
Paulist Center (617) 742-4460
5 Park Street, Boston, MA 02108-4802

Pearsall, William T. Rev. BOS Senior Priest 53
Regina Cleri Residence (617) 248-5845
60 William Cardinal O'Connell Way, Boston, MA 02114-2729

Pelletier, Adrien Rev. SM Senior Priest 56
Marist House (508) 879-1620
518 Pleasant Street, Framingham, MA 01701-2898

Penna, Anthony F. Rev. Jamaica Active 75
Boston College Chaplain (617) 552-8000
140 Commonwealth Avenue, Newton, MA 02467-3802

Pereira, Lino P. Rev. Cape Verde Active 04
Saint Edith Stein Parochial Vicar (508) 586-6491
71 East Main Street, Brockton, MA 02301-2461

Pereira, Roy Rev. SJ Active 97
Old Colony House (617) 552-8244
40 Old Colony Road, Newton, MA 02467-3872

Perron, Richard J. Rev. BOS Senior Priest 46
(978) 744-1338
419 Lafayette Street, Salem, MA 01970-5337

Perry, Ronald V. Rev. SJ Active 76
Boston College High School Superior (617) 929-9495
150 Morrissey Boulevard, Boston, MA 02125-3391

Peters, Claudio Rev. FDP Active 97
Madonna Queen National Shrine (617) 569-2100
111 Orient Avenue, Boston, MA 02128-1006

Petinge, Roland Rev. OFM/IC Actibe 61
Saint Francis Friary (978) 851-3391
459 River Road, Andover, MA 01810-4213

Petringa, Gerard Rev. BOS Active 88
Saint Luke Pastor (617) 484-1996
132 Lexington Street, Belmont, MA 02478

Pham Hung, Alphonsus Rev. Vietnam Active 01
Saint Ann In residence (617) 825-6180
243 Neponset Avenue, Boston, MA 02122-3239

Phinn, Paul A. Rev. BOS Senior Priest 57
(508) 548-4903
265 Walker Street [Box 331], Falmouth, MA 02541-0331

Phiri, Peter Rev. Malawi Active 95
Saint Catherine of Genoa In residence (617) 666-2087
179 School Street, Somerville, MA 02143-2501

Picardi, Aubert Marie Rev. OFM/IC Senior Priest 62
Saint Christopher Friary (617) 742-4190
18 North Bennett Street, Boston, MA 02118

Picardi, John M. Rev. BOS Health Leave 83
Clergy Personnel Office (617) 779-3685
66 Brooks Drive, Braintree, MA 02184-3839

Picariello, Anthony R. Rev. SJ Active 80
Campion Center (781) 788-6800
319 Concord Road, Weston, MA 02493-1398

Piche, Marc A. Rev. BOS Active 68
Immaculate Conception Pastor (978) 462-2724
48 Green Street, Newburyport, MA 01950-2502

Pied, Wilfrid L. Rev. BOS Senior Priest 51
Regina Cleri Residence (617) 742-3116
60 William Cardinal O'Connell Way, Boston, MA 02114-2729

Piorkowski, Dariusz Rev. SJ Active 07
Boston College (617) 552-8410
140 Commonwealth Avenue, Newton 02467-3802

Pipin, Bryan Rev. SJ Active 03
Campion Center (781) 788-6800
319 Concord Road, Weston 02493-1398

Pistacchio, Gene B. Rev. OFM/HN Active 89
Saint Anthony Shrine (617) 542-6440
100 Arch Street, Boston, MA 02110-1111

Piva, Giuseppe Rev. SJ Active 89
Campion Center (781) 788-6800
319 Concord Road, Weston 02493-1398

Plocke, Donald J. Rev. SJ Active 64
Roberts House (617) 552-8242
246 Beacon Street, Newton, MA 02467-3856

Plourde, Raymond C. Rev. BOS Senior Priest 58
Regina Cleri Residence (617) 227-1254
60 William Cardinal O'Connell Way, Boston, MA 02114-2729

Poirier, Vincent H. Rev. BOS Senior Priest 85
(781) 740-1617
206 Linden Ponds Way [OW 614], Hingham, MA 02043-3767

Poitras, Robert A. Rev. BOS Active 05
Saint Agatha Parochial Vicar (617) 698-2439
432 Adams Street, Milton, MA 02186-4399

Poitras, Steven W. Rev. BOS Active 93
Clergy Personnel Office Parochial Vicar (617) 779-3685
66 Brooks Drive, Braintree, MA 02184-3839

Pojol, Peter O. Rev. SJ Active 02
Weston Jesuit Community (617) 868-6568
40 Kirkland Street, Cambridge, MA 02138-2031

Pollis, Robert G. Rev. BOS Senior Priest 57
Regina Cleri Residence (617) 248-9798
60 William Cardinal O'Connell Way, Boston, MA 02114-2729

Power, James F. Rev. BOS Senior Priest 62
Office of Senior Priests (617) 723-3976
60 William Cardinal O'Connell Way, Boston, MA 02114-2729

Powers, Thomas F. Rev. BOS Active 66
Saint John the Evangelist Pastor (781) 235-0045
9 Glen Road, Wellesley, MA 02482-1600

Powers, Thomas J. Rev. BOS Active 95
Saint Maria Goretti Pastor (781) 334-2367
112 Chestnut Street, Lynnfield, MA 01940-2405

Pranzo, Joseph F. Rev. CS Active 71
Saint Tarcisius Pastor (508) 875-8623
35 Cedar Street, Framingham, MA 01702-6925

Pratt, Lawrence E. Rev. BOS Senior Priest 62
(508) 760-8104
112 Old Wharf Road [E-3], Dennisport, MA 02639-2230

Pratt, Oscar J. Rev. BOS Active 96
Saint Katherine Drexel Pastor (617) 445-8915
175 Ruggles Street, Boston, MA 02120

Prior, Felix Rev. OCarm Active 58
Our Lady of the Scapular (978) 532-2891
4 Wheatland Street, Peabody, MA 01960-1806

Protopapas, George Rev. OMI Senior Priest 43
Saint Eugene House (978) 441-0649
285 Andover Street, Lowell, MA 01852-1438

Prusaitis, John P. Rev. BOS Active 78
Saint Bridget Pastor (978) 897-2171
One Percival Street, Maynard, MA 01754

Pucciarelli, George W. Rev. BOS Lend Lease 74
Saint James (304) 725-5558
311 South George Street, Charles Town, WV 25414

Putnam, Richard Rev. SDB Active 89
Salesian Residence (617) 569-6551
145 Byron Street, Boston, MA 02128-1521

Q

Quinn, Kenneth B. Rev. BOS Active 71
Resurrection of Our Lord and Savior Jesus Christ (781) 749-3577
Pastor
1057 Main Street, Hingham, MA 02043-3995

Quinn, Peter F. Rev. BOS Active 72
Saint Catherine of Alexandria Pastor (978) 692-6353
107 North Main Street, Westford, MA 01886

R

Raeke, Joseph K. Very Rev. VF BOS Active 80
Saint Thomas Aquinas Pastor (508) 697-9528
103 Center Street, Bridgewater, MA 02324-1397

Rafferty, James F. Rev. BOS Active 63
Saint Paul Pastor (781) 749-0587
147 North Street, Hingham, MA 02043

Rafferty, Thomas S. Rev. BOS Active 05
Saint John the Evangelist Pastor (781) 593-2544
174 Humphrey Street, Swampscott, MA 01907-2512

Raftery, William J. Rev. SJ Active 57
Campion Center (781) 788-6800
319 Concord Road, Weston, MA 02493-1398

Rancourt, Henry Rev. SM Active 57
Marist House (508) 879-1620
518 Pleasant Street, Framingham, MA 01701-2898

Randone, Michael C. Rev. BOS Active 95
Sisters of Notre Dame Chaplain (978) 356-4381
30 Jeffrey's Neck Road, Ipswich, MA 01938-1398

Rathschmidt, John Rev. OFM Cap Active 69
San Lorenzo Friary (617) 983-1919
15 Montebello Road, Boston, MA 02130-2370

Raux, Redmond M. Rev. BOS Military Chaplain 82
United States Air Force Chaplain (318) 456-2111
275 Barksdale Boulevard East, Barksdale AFB, LA 71110-2121

Reardon, John F. Rev. BOS Active 76
Caritas Norwood Hospital Chaplain (781) 278-6045
800 Washington Street, Norwood, MA 02062
Saint John the Evangelist In residence (781) 828-0080
700 Washington Street, Canton, MA 02021-3036

Redlon, Reginald A. Rev. OFM/HN Senior Priest 49
Saint Anthony Residence (617) 452-6454
103 Arch Street, Boston, MA 02110-1102

Reed, Robert P. Rev. BOS Active 85
Boston Catholic Television Center Director (617) 923-0220
534 Chestnut Street [Box 9196], Watertown, MA 02471-9196
Saint Paul In residence
502 Washington Street, Wellesley, MA 02482-5907

Regan, Francis A. Rev. BOS Senior Priest 53
Saint Patrick Manor (508) 879-8000
863 Central Street, Framingham, MA 01701-4892

Regan, Michael J. Rev. BOS Senior Priest 62
Regina Cleri Residence (617) 367-1733
60 William Cardinal O'Connell Way, Boston, MA 02114-2729

Regan, Thomas J. Rev. SJ Active 87
Mayflower House Provincial (617) 552-8227
19 Mayflower Road, Newton, MA 02467-3975

Reid, Gerard E. Rev. Jamaica Active
Saint Barbara Parochial Vicar (781) 933-4130
138 Cambridge Road, Woburn, MA 01801-4772

Reilly, Thomas J. Rev. BOS Active 00
Saint Theresa of Lisieux Parochial Vicar (978) 664-3412
63 Winter Street, North Reading, MA 01864-2282

Reilly, Thomas J. Rev. BOS Senior Priest 67
(508) 224-7332
26 Centerville Way, Plymouth, MA 02360

Reyes, Jorge A. Rev. OSA Active 96
Saint Mary of the Assumption Pastor (978) 685-1111
205 Hampshire Street, Lawrence, MA 01841-3698

Rezende, Roberto F. Rev. Brazil Active 88
Immaculate Conception Parochial Vicar (781) 344-2073
122 Canton Street, Stoughton, MA 02072-2204

Richardson, William J. Rev. SJ Active 53
Boston College (617) 552-8200
140 Commonwealth Avenue, Newton, MA 02467-3802

Rieman, Richard W. Rev. Opus Dei Active 58
(617) 738-7348
481 Hammond Street, Newton, MA 02467-1714

Riley, Daniel J. Very Rev. VF BOS Active 84
Sacred Heart Pastor (781) 337-6333
55 Commercial Street, Weymouth, MA 02188-2604

Riley, Edward M. Rev. BOS Active 00
Saint Joseph Pastor (781) 767-0605
153 South Franklin Street, Holbrook, MA 02343

Riley, James H. Rev. BOS Senior Priest 58
(781) 592-9907
66 Emerald Drive, Lynn, MA 01904-1255

Riley, Mark J. Rev. BOS Active 90
Saint Paul Parochial Vicar (781) 235-1060
502 Washington Street, Wellesley, MA 02482-5907

Ring, Paul L. Rev. BOS Active 95
Sacred Heart-Saint James Pastor (978) 448-6633
271 Main Street, Groton, MA 01450
Saint Joseph Pastor
28 Tarbell Street, Pepperell, MA 01463

Ritt, Paul E. Very Rev. VF BOS Active 81
Saint John the Evangelist Pastor (978) 251-8571
155 Middlesex Street, Chelmsford, MA 01863

Rivard, Robert Rev. FMSI Active 77
Sons of Mary (508) 879-6711
567 Salem End Road, Framingham, MA 01702-5599

Rivers, Robert S. Rev. CSP Active 68
Paulist Center (617) 742-4460
5 Park Street, Boston, MA 02108-4802

Robichaud, Eric Rev. Canada Active 96
Saint Mary -Saint Catherine of Siena In residence (617) 242-4664
55 Warren Street, Boston, MA 02129-3499

Robichaud, J. Armand Rev. SM Senior Priest 50
Our Lady of Victories (617) 426-4448
27 Isabella Street, Boston, MA 02116-5216

Robinson, Joseph P. Rev. BOS Active 68
Saint Margaret Pastor (781) 272-3111
111 Winn Street, Burlington, MA 01803

Roche, William H. Rev. Msgr. BOS Senior Priest 50
Regina Cleri Residence
60 William Cardinal O'Connell Way, Boston, MA 02114-2729

Rock, Stephen B. Rev. BOS Active 74
Saint Agnes Pastor (781) 944-0490
186 Woburn Street, Reading, MA 01867-3599

Rodighiero, Dominic Rev. CS Active
Saint Anthony of Padua Pastor (617) 387-0310
38 Oakes Street, Everrett, MA 02149

Romero, M. Ross Rev. SJ Active 05
Mayflower House (617) 552-8068
19 Mayflower Road, Newton, MA 02467-3975

Ronaghan, John J. Rev. BOS Active 80
Saint Ann Pastor (617) 479-5400
757 Hancock Street, Quincy, MA 02170

Ronan, James J. Rev. BOS Active 82
Saint Mary-Saint Catherine of Siena Pastor (617) 242-4664
55 Warren Street, Boston, MA 02129-3499

Rondeau, Lawrence J. Rev. BOS Senior Priest 58
Saint James In residence (978) 745-9060
161 Federal Street, Salem, MA 01970-3297

Roos, Richard H. Rev. SJ Active 74
Loyola House (857) 928-3203
300 Newbury Street, Boston, MA 02115-2801

Rossi, Joseph M. Rev. BOS Active 84
Saint Pius Fifth Team Ministry (781) 595-7487
215 Maple Street, Lynn, MA 01904-2799

Rossi, Thomas P. Rev. BOS Active 83
Saint Bridget Parochial Vicar (508) 875-5959
15 Wheeler Avenue, Framingham, MA 01702-2902

Rothwell, Joseph T. Rev. BOS Senior Priest 52
Marian Manor (617) 268-3333
130 Dorchester Street, Boston, MA 02127-2699

Rouse, C. Paul Rev. BOS Senior Priest 67
(617) 429-4861
Box 347, Boston, MA 02127-0003

Rousseau, Richard W. Rev. SJ Active 44
Campion Center (781) 788-6800
319 Concord Road, Weston, MA 02493-1398

Rowan, John M. Rev. BOS Active 89
Saint George Pastor (508) 877-5130
74 School Street, Framingham, MA 01701

Ruggeri, Joseph A. Rev. BOS Senior Priest 65
(239) 774-6881
224 Grosbeak Lane, Naples, FL 34114-3013

Ruisanchez, Jose P. Rev. Opus Dei Active 86
(617) 738-7348
481 Hammond Street, Newton, MA 02467-1714

Rurangirwa, Romain Rev. Rwanda Active 96
Saint Irene Parochial Vicar (978) 369-3940
187 East Street, Carlisle, MA 01741-1104

Russell, Paul F. Rev. Msgr. BOS Lend Lease 87
Diplomatic Service of the Holy See
Ufficio Corrieri Segregteria di Stato, Vatican City State 00120

Russo, Lawrence J. Rev. BOS Leave of Absence 80
Clergy Personnel Office (617) 779-3685
66 Brooks Drive, Braintree, MA 02184-3839

Rutagambwa, Elisee Rev. SJ Active 98
Boston College
140 Commonwealth Avenue, Newton, MA 02467-3802

Ryan, John J. Rev. CSSR Senior Priest 53
Our Lady of Perpetual Help In residence (617) 445-2600
1545 Tremont Street, Boston, MA 02120-2996

Ryan, Joseph A. Rev. OMI Senior Priest 42
Oblate Residence (978) 851-7258
486 Chandler Street, Tewksbury, MA 01876-2849

Ryan, Martin E. Rev. SJ Senior Priest 48
Campion Center (781) 788-6800
319 Concord Road, Weston, MA 02493-1398

Ryan, Patrick J. Rev. SJ Active 59
Boston College (617) 552-8200
140 Commonwealth Avenue, Newton, MA 02467-3802

Ryan, Paul T. Rev. Msgr. BOS Senior Priest 58
Saint Catherine of Siena In residence (781) 762-6080
547 Washington Street, Norwood, MA 02062-0547

S

Sachs, John R. Rev. SJ Active 76
Weston Jesuit Community Academic Dean (617) 547-5310
6 Sumner Road, Cambridge, MA 02138-3015

Sagayadasan, Nicholas Rev. India Active 87
Saint Anthony of Padua Parochial Vicar (781) 289-1234
250 Revere Street, Revere, MA 02151-1461

Saint Germain, Andre Rev. BSO Active 96
Eparchy of Newton (617) 323-9922
3 VFW Parkway, Boston, MA 02131

Saint Martin, Jeremy P. Rev. BOS Active 02
Deaf Ministries Coordinator (617) 746-5645
66 Brooks Drive, Braintree, MA 02184-3839
Sacred Heart Parochial Vicar (617) 969-2248
1321 Centre Street, Newton, MA 02459-2496

Salach, Conrad Rev. OFM Conv Active
Holy Family Team Ministry (978) 388-0330
6 Allen's Court, Amesbury, MA 01913

Salamone, Charles E. Rev. BOS Active 75
Saint Elizabeth Medical Center Chaplain (617) 789-2609
736 Cambridge Street, Boston, MA 02135-2997

Sallese, Albert J. Rev. BOS Senior Priest 66
Saint Blaise In residence (508) 966-1258
1158 Main Street, Bellingham, MA 02019-1597

Salmon, William F. Rev. BOS Active 65
Immaculate Conception Pastor (781) 337-0380
720 Broad Street, Weymouth, MA 02189

Salocks, Stephen E. Rev. BOS Active 80
Saint John Seminary Faculty (617) 254-2610
127 Lake Street, Boston, MA 02135-3898

Salois, Philip G. Rev. MS Active 84
(617) 964-0980
101 Walker Street Apt. 85, Newton, MA 02460-1536

Salzmann, George S. Rev. OSFS Active 77
Harvard University Chaplain (617) 491-8400
29 Mount Auburn Street, Cambridge, MA 02138-6097

Sannella, Nicholas A. Rev. BOS Active 03
Immaculate Conception Pastor (978) 458-1474
144 East Merrimack Street, Lowell, MA 01852

Santerre, Richard R. Rev. BOS Senior Status 82
Youville House (617) 876-9397
1573 Cambridge Street, Cambridge, MA 02138-4370

Sarjeant, Francis X. Rev. SJ Senior Priest 61
Campion Center (781) 788-6800
319 Concord Road, Weston, MA 02493-1398

Sassani, John E. Rev. BOS Active 80
Our Lady Help of Christians Pastor (617) 527-7560
573 Washington Street, Newton, MA 02458-1494

Savage, James W. Rev. BOS Active 70
Saint Paul Parochial Vicar (617) 491-8400
29 Mount Auburn Street, Cambridge, MA 02138-6097

Sawyer, Lucien A. Rev. OMI Senior Priest 49
Saint Eugene House (978) 441-0649
285 Andover Street, Lowell, MA 01854-1438

Scanlan, William J. Rev. BOS Senior Status 72
Clergy Personnel Office (617) 779-3685
66 Brooks Drive, Braintree, MA 02184-3839

Scaravelli, Volmar Rev. CS Active 82
Saint Anthony of Padua Parochial Vicar (617) 387-0310
38 Oaks Street, Everett, MA 02149

Schaeffer, Bradley M. Rev. SJ Active 77
Weston Jesuit Community Rector (617) 497-5564
42 Kirkland Street, Cambridge, MA 02138-2031

Schatzel, John E. Rev. BOS Senior Priest 61
(781) 293-3410
Box 601, Bryantville, MA 02327-0601

Schloesser, Stephen Rev. SJ Active 92
Roberts House (617) 552-0726
246 Beacon Street, Newton, MA 02467-3833

Schmidt, William T. Rev. BOS Active 76
Saint Patrick Pastor (781) 438-0960
9 Pomerworth Street, Stoneham, MA 02180-2025

Sciurba, Salvatore Very Rev. OCD Active 71
Prior (617) 787-5056
166 Foster Street, Boston, MA 02135-3902

Scorzello, Joseph F. Rev. BOS Active 69
Saint John Seminary Faculty (617) 254-2610
127 Lake Street, Boston, MA 02135-3898

Scrima, Claude Rev. OFM/IC Active 61
Saint Leonard of Port Maurice (617) 523-2110
14 North Bennett Street, Boston, MA 02113-1913

Seaman, Cyril J. Rev. OFM/HN Senior Priest 56
Saint Anthony Residence (617) 542-6454
103 Arch Street, Boston, MA 02110-1102

Semeniuk, Gregory J. Rev. CM Active 89
Our Lady of Perpetual Help In residence (617) 445-2600
1545 Tremont Street, Boston, MA 02120-2990

Sepe, Kevin M. Very Rev. VF BOS Active 86
Saint Francis of Assisi Pastor (781) 843-1332
856 Washington Street, Braintree, MA 02184-6464

Serena, Edward T. Rev. BOS Senior Priest 81
(508) 866-0848
40 South Meadow Village [Unit 6], Carver, MA 02330-1802

Shaldone, Robert Rev. SOLT Active 97
Mary Immaculate of Lourdes Parochial Vicar (617) 244-0558
270 Elliot Street, Newton, MA 02464

Shaughnessy, James M. Rev. SJ Active 79
Loyola House (617) 755-1625
300 Newbury Street, Boston, MA 02115-2801

Shea, Bernard J. Rev. Senior Priest 51
Saint Mary of the Annunciation In residence (781) 665-0152
46 Myrtle Street, Melrose, MA 02176-3827

Shea, John J. Rev. OSA Active 67
Saint Augustine (978) 475-0050
43 Essex Street, Andover, MA 01810-3779

Shea, John J. Rev. BOS Senior Priest 61
(781) 834-7777
500 Ocean Street, Marshfield, MA 02050-5007

Shea, Timothy J. Rev. BOS Active 61
Saint Charles Borromeo Pastor (781) 933-0300
280 Main Street, Woburn, MA 01801-5094

Sheehan, Daniel J. Rev. BOS Senior Priest 53
Saint Brigid In residence (617) 268-2122
841 East Broadway, Boston, MA 02127-2397

Sheehan, Dennis F. Rev. Msgr. BOS Active 63
Our Lady Help of Christians Parochial Vicar (617) 527-7560
573 Washington Street, Newton, MA 02458-1494

Sheehan, Mark S. Rev. BOS Active 63
Saint Michael Pastor (781) 275-6318
90 Concord Road, Bedford, MA 01730-1596

Sheehan, William Rev. OMI Active 65
Saint Eugene House (978) 441-0649
285 Andover Street, Lowell, MA 01854-1438

Sheehy, Charles I. Rev. BOS Senior Priest 44
Regina Cleri Residence (617) 367-1242
60 William Cardinal O'Connell Way, Boston, MA 02114-2729

Shen, Peter H. Rev. China Active 97
Saint Patrick Parochial Vicar (508) 653-1093
44 East Central Street, Natick, MA 01760

Sheridan, John E. Rev. BOS Active 90
Saint James Pastor (978) 745-9060
161 Federal Street, Salem, MA 01970-3297

Sherry, Edward F. Rev. BOS Active 68
Holy Redeemer Pastor (978) 346-8604
4 Green Street, Merrimac, MA 01860-1921

Shmaruk, Richard J. Rev. BOS Active 65
Saint Anthony of Padua Pastor (781) 933-1323
80 Elm Street, Woburn, MA 01801-1855

Shoemaker, David A. Rev. BOS Active 05
Gate of Heaven Parochial Vicar (617) 268-3344
841 East Broadway, Boston, MA 02127-2302
Saint Brigid Parochial Vicar (617) 268-3344
841 East Broadway, Boston, MS 02127-2302

Siciliano, Ronald Rev. OFM/IC Deceased 49
Saint Christopher Friary (617) 742-4190
18 North Bennett Street, Boston, MA 02113-1913

Signorelli, Francis Rev. SX Active 59
Xaverian Missionary House (508) 429-2144
101 Summer Street, Holliston, MA 01746

Silva, Alvaro Rev. Opus Dei Active 74
(617) 558-1834
250 Hammond Pond Parkway Apt. 802-North, Newton, MA 02467

Silva, Frank J. Rev. BOS Active 76
Corpus Christi-Saint Bernard Pastor (617) 244-0558
45 Ash Street, Newton, MA 02464

Simkunas, Vidmantas Rev. SJ Active 93
Campion Center (781) 788-6800
319 Concord Road, Weston 02493-1398

Skehan, James W. Rev. SJ Senior Priest 54
Campion Center (781) 788-6800
319 Concord Road, Weston, MA 02493-1398

Skerry, Donald P. Rev. SVD Active 62
Divine Word Missionaries (617) 202-5675
9 Olive Street # 3, Boston, MA 02135

Slyva, Joseph W. Rev. BOS Senior Status 72
(508) 477-7521
195 Falmouth Road [Unit 13 B], Mashpee, MA 02649-2686

Smith, Brian P. Rev. BOS Active 03
Saint Edith Stein Team Ministry (508) 586-6491
71 East Main Street, Brockton, MA 02301

Smith, Lawrence C. Rev. SJ Active 82
Hanscom Air Force Base (781) 538-5031
Box 243, Bedford, MA 01730-0243

Smith, William P. Rev. OMI Senior Priest 45
Saint William (978) 851-7331
1351 Main Street, Tewksbury, MA 01876-2098

Smith, William P. Rev. BOS Active 67
Saint Brigid Parochial Vicar (781) 862-1409
2001 Massachusetts Avenue, Lexington, MA 02421-4812

Smyth, Joseph P. Rev. BOS Senior Priest 59
(603) 883-2849
46 Laurel Court, Nashua, NH 03062-4461

Soper, Paul R. Rev. BOS Active 90
Saint Albert the Great Pastor (781) 337-8778
1140 Washington Street, Weymouth, MA 02189-1932

Soucy, Robert P. Rev. BOS Senior Priest 62
(508) 760-8104
112 Old Wharf Road [E-3], Dennisport, MA 02639-2230

Spencer, John P. Rev. SJ Active 79
Loyola House (857) 233-8038
300 Newbury Street, Boston, MA 02115-2801

St. Pierre, Ronald L. Rev. BOS Active 83
Saint Mary Magdalen Pastor (978) 649-7315
93 Lakeview Avenue, Tyngsborough, MA 01879

Stagnaro, John J. Rev. BOS Active 76
Laboure College Faculty (617) 298-8200
2120 Dorchester Avenue, Boston, MA 02124-5698
Sacred Heart In residence (617) 924-9110
770 Mount Auburn Street, Watertown, MA 02472-1567

Stankard, Albert H. Rev. BOS Active 59
Saint Stephen Team Ministry (508) 875-4788
221 Concord Street, Framingham, MA 01702-6782

Stanley, Charles R. Rev. BOS Active 71
Saint Ann Pastor (978) 531-1480
136 Lynn Street, Peabody, MA 01960-6432

Stanley, Richard J. Rev. SJ Active 74
Loyola House (617) 447-5244
300 Newbury Street, Boston, MA 02115-2801

Stanton, Thomas J. Rev. BOS Active 91
MCI-Cedar Junction Chaplain (508) 668-2100
Route IA [Box 00], Walpole, MA 02071
Bay State Correction Center-Norfolk Chaplain (508) 668-2100
28 Clark Street [Box 73], Norfolk, MA 02056
Saint Bartholomew In residence (781) 444-3434
1180 Greendale Avenue, Needham, MA 02492-4706

Steele, Michael L. Rev. BOS Active 77
Our Lady Star of the Sea Pastor (781) 631-0086
85 Atlantic Avenue, Marblehead, MA 01954

Steen, Raymond A. Rev. OMI Active 60
Metro-West Medical Center Chaplain (781) 857-2309
Box 81, Weymouth, MA 02188-0001

Stegman, Thomas D. Rev. SJ Active 95
Weston Jesuit Community (617) 868-6568
40 Kirkland Street, Cambridge, MA 02138-2031

Strahan, Francis V. Rev. Msgr. BOS Active 59
Saint Bridget Pastor (508) 875-5959
15 Wheeler Avenue, Framingham, MA 01701-2902

Sudlik, Richard Rev. OMI Active 72
Northeast Area Office Area Councillor (978) 458-9912
60 Wyman Street, Lowell, MA 01852-2841

Sughrue, Paul S. Rev. BOS Active 70
Saint Clare Pastor (781) 848-7480
1244 Liberty Street, Braintree, MA 02184-6299

Sullivan, E. Paul Rev. BOS Senior Priest 63
(978) 766-7109
822 Orleans Road, Harwich, MA 02645-3037

Sullivan, Emmanuel Rev. OCD Senior Priest 52
(617) 787-5056
166 Foster Street, Boston, MA 02135-3902

Sullivan, Eugene P. Rev. BOS Active 68
Saint Francis Xavier Pastor (781) 337-2171
261 Pleasant Street, Weymouth, MA 02190

Sullivan, Francis A. Rev. SJ Active 51
Boston College (617) 552-8200
140 Commonwealth Avenue, Newton, MA 02467-3802

Sullivan, Francis E. Rev. BOS Active 88
Saint Mary Pastor (978) 663-2215
796 Boston Road, Billerica, MA 01821

Sullivan, James L. Rev. BOS Senior Priest 43
Nazareth House (619) 563-0736
6333 Rancho Mission Drive, San Diego, CA 92108-1099

Sullivan, John L. Rev. BOS Active 74
Saint Gerard Majella Pastor (781) 828-3420
1860 Washington Street, Canton, MA 02021

Sullivan, John M. Rev. BOS Active 91
Saint Mary of the Annunciation Pastor (781) 665-0152
46 Myrtle Street, Melrose, MA 02176

Sullivan, Lawrence Rev. OCD Senior Priest 60
(617) 787-5056
166 Foster Street, Boston, MA 02135-3902

Sullivan, Lawrence F. Rev. BOS Senior Priest 56
Brooksby Village
102 Brooksby Village Drive [Apartment 317], Peabody, MA 01960

Sullivan, Paul V. Rev. BOS Active 08
Saint Joseph Parochial Vicar (781) 444-0245
182 Highland Avenue, Needham, MA 02492-2694

Sullivan, Robert E. Rev. BOS Lend Lease 80
University of Notre Dame Faculty (219) 631-9346
1124 Flanner Hall, Notre Dame, IN 46556-5611

Sullivan, Robert J. Rev. BOS Health Leave 78
Clergy Personnel Office (617) 779-3685
66 Brooks Drive, Braintree, MA 02184-3839

Sullivan, Thomas G. Rev. CSSR Active 72
Our Lady of Perpetual Help Parochial Vicar (617) 445-2600
1545 Tremont Street, Boston, MA 02120-2996

Sullivan, William M. Rev. BOS Health Leave 81
Clergy Personnel Office (617) 779-3685
66 Brooks Drive, Braintree, MA 02184-3839

Svetelj, Tone Rev. SJ Active 01
Boston College
140 Commonwealth Avenue, Newton, MA 02467-3802

Svirskas, Joseph J. Rev. BOS Senior Priest 51
(978) 531-7345
3 Pleasant Avenue, South Hamilton, MA 01982-1752

Sweeney, Daniel R. Rev. SJ Active 94
Campion Center (781) 788-6800
319 Concord Road, Weston, MA 02493-1398

Sweeney, Frederick E. Rev. BOS Senior Priest 52
(207) 363-6411
49 Ocean Avenue [Box 1111], York, ME 03910-1111

Sweeney, William F. Rev. SSC Active 75
Saint Ann Parochial Vicar (617) 361-3443
90 West Milton Street, Boston, MA 02136

Sweeney, FPO, John M. Rev. BOS Active 98
Co-Redemptrix Friary
30 Trinity Street, Lawrence, MD 01841

Swencki, John T. Rev. BOS Active 79
Holy Ghost Pastor (781) 447-4421
518 Washington Street, Whitman, MA 02382

Sylvia, Albert A. Rev. BOS Active 66
Blessed John XXIII National Seminary Faculty (781) 899-5500
558 South Avenue, Weston, MA 02493-2699

Sypek, Stanislaus T. Rev. Msgr. BOS Active 43
Saint Adalbert Pastor (617) 361-0565
1450 River Street, Boston, MA 02136-2150

Szal, George L. Rev. SM Active 75
Immaculate Conception Pastor (781) 289-0735
133 Beach Street, Revere, MA 02151

T

Tacelli, Ronald K. Rev. SJ Active 82
Boston College (617) 552-8200
140 Commonwealth Avenue, Newton, MA 02467-3802

Tackney, John P. Rev. BOS Active 74
Sacred Heart Pastor (617) 547-0399
49 Sixth Street, Cambridge, MA 02141-1594

Taggart, James E. Rev. OMI Active 85
Saint Patrick Pastor (978) 459-0561
282 Suffolk Street, Lowell, MA 01854-4297

Tang Abomo, Paul E. Rev. SJ Active 07
Weston Jesuit Community (617) 491-2155
10 Martin Street, Cambridge, MA 02138-1608

Teague, Bruce N. Rev. Springfield Active 80
Beth Israel Deaconess Medical Center Chaplain (617) 667-4205
330 Brookline Avenue, Boston, MA 02215
Saint James the Greater In residence (617) 542-8498
135 Harrison Avenue, Boston, MA 02111

Thomas, Robert W. Rev. BOS Senior Priest 61
(850) 893-9783
3115 Corrib Drive, Tallahassee, FL 32309-3307

Thomson, J. Garret Rev. BOS Active 81
Saint Martha Pastor (508) 699-8543
219 South Street [Box 1745], Plainville, MA 02762

Thuma, Clifton M. Rev. BOS Active 96
Saint Anne Pastor (978) 486-4100
75 King Street, Littleton, MA 01460-3246

Tibakunirwa, John C. Rev. Uganda Active 89
Sacred Heart Parochial Vicar (617) 325-3739
169 Cummins Highway, Boston, MA 02131-3739

Tierney, James E. Rev. Msgr. BOS Active 50
Regina Cleri Residence Director (617) 723-8853
60 William Cardinal O'Connell Way, Boston, MA 02114-2729

Tighe, Leonard J. Rev. BOS Emergency Response 73
Office of Parish Outreach Ministries Chaplain (617) 746-5843
66 Brooks Drive, Braintree, MA 02184-3839

Timmerman, Gerard Rev. SM Unassigned 75
Marist House (508) 879-1620
518 Pleasant Street, Framingham, MA 01701-2898

Toneti, Edson D. Rev. Brazil Active 96
Saint Anthony of Padua In residence (617) 625-4530
12 Properzi Way, Somerville, MA 02143-3226

Toomey, John M. Rev. BOS Senior Priest 61
Regina Cleri Residence (617) 248-6840
60 William Cardinal O'Connell Way, Boston, MA 02112-2729

Toomey, Kevin G. Rev. BOS Active 78
Saint Raphael Pastor (781) 488-5444
512 High Street, Medford, MA 02155-6722

Troy, Gabriel Rev. BOS Active 66
Saint Mary of the Annunciation Pastor (617) 547-0120
134 Norfolk Street, Cambridge, MA 02139

Tufo, Berard Rev. OFM/IC Senior Priest 51
Saint Christopher Friary (617) 742-4190
18 North Bennett Street, Boston, MA 02113-1913

Tully, Eugene D. Rev. BOS Active 68
Saint Theresa of Lisieux Pastor (978) 663-8816
80 Concord Road, Billerica, MA 01821-2504

Tumminelli, Lawrence Rev. BSO Active 96
Saint Basil Seminary (978) 683-2471
30 East Street, Methuen, MA 01844-4400

Tynan, Desmond A. Rev. BOS Saint James Society 67
Society of Saint James the Apostle (617) 742-4715
24 Clark Street, Boston, MA 02109-1127

Tyrrell, Robert D. Rev. BOS Senior Priest 67
Grove Manor Estates (781) 817-6301
160 Grove Street (APT 220), Braintree, MA 02184-7254
(617) 755-3902

U

Uftring, Richard A. Rev. BOS Active 76
Our Lady of the Airways Chaplain (617) 567-2800
Logan International Airport, Boston, MA 02128
Seaport of Boston Chaplain (617) 567-2800
Logan International Airport, Boston, MA 02128

Uglietto, Peter J. Very Rev. BOS Active 77
Blessed John XXIII Seminary Rector (781) 899-5500
558 South Avenue, Weston, MA 02493-2699

Umbras, Thomas Rev. SVD Active 81
Miramar Retreat Center (781) 585-2460
Box M, Duxbury, MA 02331-0614

Universal, Patrick J. Rev. Gallup Active 75
Saint Stephen In residence (617) 523-1230
24 Clark Street, Boston, MA 02109-9923

Unni, John J. Rev. BOS Active 92
Saint Cecilia Pastor (617) 536-4548
30 Saint Cecilia Street, Boston, MA 02115-3132

Urbaniak, Andrzej Rev. OFM Conv Active
Our Lady of Czestochowa Pastor (617) 268-4355
655 Dorchester Avenue, Boston, MA 02127

V

Vacek, Edward V. Rev. SJ Active 73
Weston Jesuit Community (617) 868-6568
40 Kirkland Street, Cambridge, MA 02138-2031

Vadana, Kuriakose Rev. EST Active 81
Saint Thomas Syro-Malabar Pastor (508) 877-6574
41 Brook Street, Framingham, MA 01701

Vallamattam, Thomas Rev. SJ Senior Priest 64
Campion Center (781) 788-6800
319 Concord Road, Weston, MA 02493-1398

Van De Moortell, Raymond Rev. BOS Active 76
Saint Adelaide Team Ministry (978) 535-1985
17 Bow Street, Peabody, MA 01960-3427
Saint John Seminary Faculty (617) 254-2610
127 Lake Street, Boston, MA 02135-3898

Vartzelis, George D. Rev. BOS Senior Priest 53
Youville House (617) 868-1505
1573 Cambridge Street, Cambridge, MA 02138-4370

Vasaturo, Anthony J. Rev. BOS Senior Priest 55
Regina Cleri Residence (617) 720-2003
60 William Cardinal O'Connell Way, Boston, MA 02114-2729

Velandria, Eric G. Rev. SJ Active 96
Campion Center (781) 788-6800
319 Concord Road, Weston 02493-1398

Ventura, William N. Rev. BOS Active 06
Saint John the Evangelist Parochial Vicar (978) 251-8571
115 Middlesex Street, Chelmsford, MA 01863-2030

VerEecke, Robert F. Rev. SJ Active 78
Saint Ignatius Loyola Pastor (617) 552-6110
28 Commonwealth Avenue, Newton, MA 02467-3849
Saint Mary of the Angels Administrator (617) 445-1524

Verrill, O. Wendell Rev. BOS Senior Priest 63
(781) 749-4417
91 Wompatuck Road, Hingham, MA 02043-1175

Vigeant, Wilfred J. Rev. SJ Senior Priest 46
Campion House (781) 788-6800
319 Concord Road, Weston, MA 02493-1398

Visbisky, Richard W. Rev. BOS Active 62
Good Samaritan Medical Center Chaplain (508) 427-2376
235 North Pearl Street, Brockton, MA 02301-1700

Von Euw, Vincent P. Rev. BOS Senior Priest 66
Marian Manor (617) 268-3333
130 Dorchester Street, Boston, MA 02127-2642

W

Waldron, Robert J. Rev. BOS Senior Priest 68
(508) 432-3472
75 Chase Street [Box 77], West Harwich, MA 02671-0077

Waldron, Walter J. Rev. BOS Active 64
Saint Patrick Pastor (617) 445-7645
10 Magazine Street, Boston, MA 02119-2797

Wallace, John Rev. FMSI Active 60
Sons of Mary (508) 879-6711
567 Salem End Road, Framingham, MA 01702-5599

Walsh, Aidan J. Rev. BOS Active 70
Metropolitan Tribunal Staff (617) 746-7900
66 Brooks Drive, Braintree, MA 02184-3839
Saint Mary of the Hills In residence (617) 696-0120
29 Saint Mary's Road, Milton, MA 02186-2024

Walsh, E. Corbett Rev. SJ Active 71
Campion Center (781) 788-6800
319 Concord Road, Weston, MA 02493-1398

Walsh, Flavian A. Rev. OFM/HN Active 56
Saint Anthony Shrine (617) 542-6440
100 Arch Street, Boston, MA 02110-1100

Walsh, James F. Rev. SJ Active 72
Metro Law Center (781) 821-2991
2300 Washington Street, Canton, MA 02021-1151

Walsh, Martin J. Rev. OMI Active 54
Saint Joseph the Worker (978) 458-6346
37 Lee Street, Lowell, MA 01852-1103

Walsh, Thomas J. Rev. BOS Active 67
Saint Christine Pastor (781) 834-6003
1295 Main Street, Marshfield, MA 02050

Walsh, William M. Rev. BOS Unassigned 71
Clergy Personnel Office (617) 779-3685
66 Brooks Drive, Braintree, MA 02184-3839

Wasnewski, Richard P. Rev. BOS Senior Priest 53
(508) 533-8595
46 Village Street, Medway, MA 02053-1048

Waters, William F. Rev. OSA Active 71
Saint Ambrose Friary Campus Ministry (978) 474-4915
196 Elm Street, Andover, MA 01810-1638

Weber, Charles P. Rev. BOS Senior Priest 57
(603) 473-2159
385 Heath Road, Sanbornville, NH 03872-4112

Wenzel, James A. Rev. OSA Active 56
Saint Ambrose Friary (978) 474-4915
196 Elm Street, Andover, MA 01810-1638

Westcott, Matthew J. Rev. BOS Active 07
Saint Mary of the Nativity Parochial Vicar (781) 545-3335
One Kent Street, Scituate, MA 02066-4215

Wetterholm, Lawrence E. Rev. BOS Senior Priest 56
Regina Cleri Residence (617) 248-1854
60 William Cardinal O'Connell Way, Boston, MA 02114-2729

Wheatley, Dennis Rev. OFM/IC Active 84
Sacred Heart Pastor (781) 899-0469
311 River Street, Waltham, MA 02453-6056

Whelan, Thomas J. Rev. BOS Unassigned 81
Clergy Personnel Office (617) 779-3685
66 Brooks Drive, Braintree, MA 02184-3839

White, David P. Rev. BOS Active 94
Saint Catherine of Alexandria Parochial Vicar (978) 692-6353
107 North Main Street, Westford, MA 01886

White, George Rev. OMI Senior Priest 45
Oblate Residence (978) 851-7258
486 Chandler Street, Tewksbury, MA 01876-2849

White, Joseph M. Rev. BOS Active 91
Saint Vincent de Paul Pastor (617) 268-8100
East and West Third Streets, Boston, MA 02127
Our Lady of Good Voyage Chapel Administrator (617) 268-8100
56 Northern Avenue, Boston, MA 02127

White, Kevin R. Rev. SJ Active 99
Boston College High School (617) 929-9438
150 Morrissey Boulevard, Boston, MA 02125-3391

Williams, George T. Rev. SJ Active 04
Campion Center (781) 788-6800
319 Concord Road, Weston, MA 02493-1398

Williams, Matthew M. Rev. BOS Active 03
Office for the New Evangelization of Youth and Young People Director (617) 254-0100
66 Brooks Drive, Braintree, MA 02184-3839
Saint Joseph In residence (781) 767-0605
153 South Franklin Street, Holbrook, MA 02343

Williams, William G. Rev. BOS Active 69
Saint Mary Pastor (781) 326-0550
420 High Street, Dedham, MA 02026-2804

Winchester, George P. Rev. SJ Active 65
Loyola House (617) 538-3916
300 Newbury Street, Boston, MA 02115-2801

Winshman, Alfred O. Rev. SJ Active 65
Campion Center (781) 788-6800
319 Concord Road, Weston, MA 02493-1398

Woods, James A. Rev. SJ Active 61
Boston College (617) 552-8200
140 Commonwealth Avenue, Newton, MA 02467-3802

Woods, Walter J. Rev. BOS Active 69
Saint Elizabeth of Hungary Pastor (978) 263-4305
89 Arlington Street, Acton, MA 01720-2503

Worthley, Jason W. Rev. BOS Active 04
Sacred Heart Parochial Vicar (508) 947-0444
340 Centre Street, Middleborough, MA 02346-2102

Wozniak, Ronald E. Rev. SJ Active 77
Campion Center (781) 788-6800
319 Concord Road, Weston, MA 02493-1398

Wright, Arthur F. Rev. BOS Active 67
Saint Mary of the Hills Pastor (617) 696-0120
29 Saint Mary's Road, Milton, MA 02186-2024

Wronski, John C. Rev. SJ Active 04
Saint Ignatius Loyola Parochial Vicar (617) 552-8121
28 Commonwealth Avenue, Newton, MA 02467-3849

Wykes, John Rev. OMV Active 98
Saint Francis Chapel Administrator (617) 266-5999
1105 Boylston Street, Boston, MA 02215-3660

Wyndham, Thomas F. Rev. BOS Senior Priest 69
(508) 255-2793
9 Settlers Terrace [Box 801], Eastham, MA 02642-0801

X

Xavariapitchai, Udayakumar Rev. India Active 92
Saint Anthony of Padua Parochial Vicar (781) 289-1234
250 Revere Street, Revere, MA 02151-4618

Y

Yanju, Henry M. Rev. BOS Active 96
Saint Christine Parochial Vicar (781) 834-6003
1295 Main Street, Marshfield, MA 02050

Yankauskas, David Rev. OMV Active 88
Saint Francis Chapel (617) 266-5999
1105 Boylston Street, Boston, MA 02215-3660

Yesalonia, Dennis J. Rev. SJ Active 85
Loyola House (617) 835-6549
300 Newbury Street, Boston, MA 02115-2801

Youssef, Youssef Rev. BSO Active 86
Saint Joseph Pastor (978) 682-8152
241 Hampshire Street, Lawrence, MA 01841-3699

Z

Zukas, Stephen P. Rev. BOS Active 92
Saint Peter Pastor (617) 268-0353
50 Orton Marotta Way, Boston, MA 02127-2006

A

Abercrombie, J. Scott BOS Senior Deacon 00
(617) 731-4266
307 Goddard Avenue, Brookline, MA 02445-7425

Acampora, Andrew J. BOS Active 00
Saint John the Evangelist, Swampscott (781) 593-6698
30 Fuller Avenue, Swampscott, MA 01907

Agudelo, Jose N. BOS Active 01
Saint James, Haverhill (978) 556-5652
78 Auburn Street Apt. 2, Haverhill, MA 01830

Alence, Robert W. BOS Unassigned 76
(508) 759-6258
14 Little Bay Lane, Buzzards Bay, MA 02532

Alexander, John F. BOS Active 02
Saint Joseph the Worker, Hanson (781) 447-1355
15 West Washington Street, Hanson, MA 02341

Alicea, Francisco BOS Senior Deacon 82
(508) 229-8805
13 Monument Avenue # 1, Marlborough, MA 01752-4301

Amerault, Robert P. BOS Senior Deacon 80
(781) 395-1251
134 Winthrop Street, Medford, MA 02155

Anthony, Thomas A. BOS Active 08
Saint John the Baptist, Haverhill
101 Lowell Avenue, Haverhill, MA

Arsenault, Joseph G. BOS Active 88
Saint Francis of Assisi, Braintree (781) 848-7674
856 Washington Street, Braintree, MA 02184

B

Balestracci, Alfred O. BOS Active 80
Saint Theresa of Lisieux, North Reading (978) 664-2940
8 Pine Avenue, North Reading, MA 01864

Bankowski, Paul F. BOS Active 04
Saint Christine, Marshfield (781) 837-8329
149 Arrowhead Road, Marshfield, MA 02050

Beatrice, Lee A. BOS Unassigned 80
(508) 669-1023
62 Harold W. Bishop Road, North Attleborough, MA 02760

Belmonte, Joseph A. BOS Active 80
Saint Anthony of Padua, Revere (978) 535-1486
9 Pocahontas Drive, Peabody, MA 01960

Bilotta, Richard F. BOS Active 00
Saint Margaret, Burlington (781) 273-1248
3 Ruping Drive, Burlington, MA 01803

Biron, R. Donald BOS Lend Lease 76
Our Lady of the Cape, Brewster, MA (508) 896-7823
68 Mates Way, Brewster, MA 02631

Bloom, Laurence J. BOS Active 79
Saint Susanna, Dedham (617) 916-5343
78 Woodbine Street, Newton, MA 02466-1806

Bortz, John E. BOS Active 00
Saint Mary, Chelmsford (978) 263-2109
14 Jefferson Drive, Acton, MA 01720

Bower, Charles H. BOS Active 80
Sacred Heart, Middleborough (508) 923-6457
7204 Island Drive, Middleborough, MA 02346

Boyle, John F. BOS Active 00
Saint Joseph, Holbrook (781) 961-0003
334 Grove Street, Randolph, MA 02368

Brady, Robert F. BOS Unassigned 90
(215) 504-5553
204 Mulberry Place, Newtown, PA 18940

Breen, Robert F. BOS Active 08
Saint Joseph, Medford (781) 391-0867
119 Lincoln Road, Medford, MA 02155

Breinlinger, Martin E. BOS Active 76
Saint Mary, Holliston (508) 429-2536
70 Roy Avenue, Holliston, MA 01746

Brennan, Richard J. BOS Active 02
Saints Martha and Mary, Lakeville (508) 543-1474
2408 Green Street, Foxborough, MA 02035

Brent, John A. BOS Active 06
Saint Catherine of Siena, Norwood (781) 769-1043
205 Walpole Street, Norwood, MA 02062

Bresnahan, John M. BOS Active 80
Holy Family, Lynn (781) 595-6478
11 Park Road, Lynn, MA 01904-1609

Bubello, Charles M. BOS Senior Deacon 00
(617) 770-0308
1001 Marina Drive 113E, Quincy, MA 02171

Bulpett, Dean C. BOS Active 90
Saint Irene, Carlisle (978) 663-9199
164 Boston Road, Billerica, MA 01862

Burch, Gregory J. Deacon BOS Active 08
Holy Family, Concord (978) 371-9696
462 Lexington Road, Concord, MA 01742

Burke, Thomas P. BOS Active 00
Saint Bernadette, Randolph (781) 963-8343
3 Barry Circle, Randolph, MA 02368

Burns, Daniel R. BOS Active 98
Holy Family, Duxbury (781) 934-9717
100 Screenhouse Lane, Duxbury, MA 02332

Buttrick, Stephen M. BOS Active 04
Immaculate Conception, Weymouth (781) 331-2568
61 Oak Hill Road, Weymouth, MA 02189

C

Cabral, John F. BOS Unassigned 79
(781) 396-3926
31 Lewis Street, Medford, MA 02155

Cabrera, Crescencio A. BOS Lend Lease 77
216 SE 30th Terrace, Cape Coral, FL 33904

Callahan, James C. BOS Senior Deacon 80
(617) 527-8035
15 Wyoming Road, Newton, MA 02460-1234

Camacho, Teodoro BOS Lend Lease 95
(508) 764-2858
24 Crestview Drive, Southbridge, MA 01550

Canova, Joseph A. BOS Active 96
Saint Francis Xavier, Weymouth (781) 337-1299
303 Thicket Street, Weymouth, MA 02190

Capomaccio, John J. BOS Senior Deacon 77
(978) 475-5372
6 Clover Circle, Andover, MA 01810-6211

Carey, John J. BOS Lend Lease 98
(207) 935-1266
One Collins Lane, Brownfield, ME 04010

Caruso, Philip M. BOS Active 83
Saint Mary, Holliston (508) 429-6293
20 Ruth Ellen Road, Holliston, MA 01746-1261

Casillas, Luis R. BOS Lend Lease 77
1129 Harmony Drive, Kississime, FL 34758

Castillo, Jesus Deacon BOS Active 08
Saint Mary of the Asusmption, Lawrence (978) 686-2715
12 Craven Street, Methuen, MA 01844

Cavanaugh, Michael J. BOS Active 00
Saint Clare, Braintree (781) 848-4998
16 Livoli Avenue, Braintree, MA 02184

Chisholm, Finley H. BOS Senior Deacon 86
(781) 598-9662
31 Linden Terrace, Lynn, MA 01902

Cloonan, Paul M. BOS Active 00
Saint Paul, Wellesley (781) 237-0755
85 Benvenue Street, Wellesley, MA 02482

Clough, Charles I. BOS Active 86
Holy Family, Concord (978) 369-3210
649 Sudbury Road, Concord, MA 01742

Connor, John P. BOS Senior Deacon 94
(781) 834-6758
4 Chilmark Lane, Marshfield, MA 02050-5316

Constantino, Anthony J. Deacon BOS Active 08
Sacred Heart, East Boston
91 Standish Road, Revere, MA 02151

Corbett, Francis J. BOS Active 02
Immaculate Conception, Weymouth (781) 335-5595
15 Carson Street, Weymouth, MA 02188

Cordeau, Richard W. BOS Active 83
Saint Ann, Peabody (781) 599-4546
200 Locust Street Apt. 101, Lynn, MA 01904-2942

Cornell, Charles A. BOS Active 92
Saint Isidore, Stow (978) 562-7447
206 Hudson Road, Stow, MA 01775

Counihan, Eugene A. BOS Senior Deacon 77
(978) 263-2139
70 Alcott Street, Acton, MA 01720

Creutz, Edward F. BOS Active 80
Blessed Kateri Tekakwitha, Plymouth (508) 746-3540
36 Sterling Boulevard, Plymouth, MA 02360-7515

Crimmins, Daniel F. BOS Active 00
Saint Anne, Littleton (978) 897-4245
12 Rice Road, Maynard, MA 01754

Crump, James M. BOS Senior Deacon 77
(508) 653-6216
54 Pond Street, Natick, MA 01760

D

D'Ambrosio, Francis D. BOS Senior Deacon 77
(978) 369-9181
790 Barretts Mill Road, Concord, MA 01742

de Souza, Manoel Brazil Active 90
Saint Tarcisius, Framingham (508) 872-2781
35 Oaks Road, Framingham, MA 01702

Delaney, Joseph L. BOS Senior Deacon 76
(781) 329-2376
989 East Street, Apt. 308, Dedham, MA 02026

Delio, Richard P. BOS Active 00
Saint Mary, Franklin; Office for Clergy Support (508) 528-5605
13 Magnolia Drive, Franklin, MA 02038

Dello Russo, Francis B. BOS Active 06
Saint Patrick, Stoneham (781) 438-1619
38 Lotus Avenue, Stoneham, MA 02180

Dempsey, Timothy F. BOS Active 80
Saint Mary, Lynn (781) 593-8416
25 Linwood Street, Lynn, MA 01905

DiBello, Phillip T. BOS Active 04
Saint Theresa of Lisieux, Billerica (978) 667-4975
21 Bennett Circle, Billerica, MA 01821

Donoghue, Leo J. BOS Active 92
Director, Office for the Permanent Diaconate, Braintree (508) 378-7014
95 Hillcrest Road, East Bridgewater, MA 02333-2571

Doucette, Raymond E. BOS Active 04
Holy Family, Amesbury (978) 388-3677
3 Old County Road, Amesbury, MA 01913

Dow, Paul A. BOS Active 06
Our Lady of the Assumption, Lynnfield (978) 887-5350
107 King George Drive, Unit 8, Haverhill, MA 01921

Dunn, Daniel A. BOS Active 80
Holy Family, Gloucester (978) 525-4953
30 Norman Avenue, Gloucester, MA 01930

Dzuris, Robert W. BOS Active 88
Saint Rita, Lowell (978) 250-0080
6 Cambridge Street, Chelmsford, MA 01824

E

Eames, James H. BOS Active 86
Saint Mary, Randolph (781) 963-1230
21 Lind Terrace., Randolph, MA 02368

Edmonds, Thomas D. Los Angeles Active 99
Saint Mary, Plymouth (508) 209-0408
21 Great Pointe Street, Plymouth, MA 02360

Ego, John J. BOS Active 86
Saint Bernadette, Randolph (781) 963-0042
44 Thayer Circle, Randolph, MA 02368

Elibero, Edward P. BOS Active 88
Saint Adelaide, Peabody (978) 535-5295
902 Foxed Circle, Peabody, MA 01960-4774

Emerson, William R. Omaha Active 73
Saint William, Tewksbury (978) 851-9546
1351 Main Street, Tewksbury, MA 01876

F

Fagan, Joseph M. Deacon BOS Active 08
Saint Thomas of Villanova, Wilmington
33 Fox Run Drive, Wilmington, MA 01887

Farguheson, Wood Rowe BOS Active 86
Saint Joseph, Salem (781) 581-6341
71 Sheridan Street, Lynn, MA 01902

Fenton, Jack H. BOS Lend Lease 80
(603) 890-5522
5 Sally Sweet Way, # 131, Salem, NH 03079

Ferraro, Charles A. Deacon BOS Active 08
Saint Irene, Carlisle (978) 371-0510
43 Spencer Brook Lane, Carlisle, MA 01741

Ferrazzi, Charles J. BOS Unassigned 00
(781) 344-7018
36 Gilbert Drive, Stoughton, MA 02072

Field, Richard P. Deacon BOS Active 08
(781) 593-0437
20 Mary Ellen Drive, Lynn, MA 01904

Fitzgerald, Brendan A. BOS Active 02
Saint John the Evangelist, East Bridgewater (508) 378-2236
506 Belmont Street, East Bridgewater, MA 02333

Fonseca, Marcio O. BOS Active 98
Saint Ambrose, Dorchester (617) 436-7216
23 Leroy Street, Boston, MA 02122

Frias, Alvaro Arsenio Deacon Domnican Republic 05 Active
Saint Mary of the Assumption, Lawrence
374 Elm Street, Lawrence, MA 01841

G

Gabriel, George M. BOS Active 06
Sacred Heart, Middleborough (508) 946-5509
17 Tispaquin Street, Middleborough, MA 02346

Gaffney, Francis M. BOS Active 88
Blessed Sacrament, Saugus (781) 233-3049
18 Glen Park Avenue, Saugus, MA 01906-2902

Gagne, Ronald D. BOS Unassigned 83
(904) 501-1097
651Aledia Drive, Saint Augustine, FL 32086

Gagnon, Raymond A. BOS Active 80
Saint Anthony of Padua, Shirley (978) 425-9271
19 Horse Pond Road, Shirley, MA 01464

Gallant, Robert J. BOS Leave of Absence 83
(617) 746-5648
2121 Commonwealth Avenue, Boston, MA 02135-3193

Gardyna, Henry A. BOS Health Leave 83
(617) 547-6301
20 Cornelius Way, Cambridge, MA 02141

Gaudreau, Robert J. BOS Active 88
Sacred Hearts, Haverhill (978) 374-6006
691 Boxford Road, Haverhill, MA 01835-8361

Geneus, Alfred J. BOS Active 86
Saint John the Evangelist, Cambridge; Haitian Community (617) 776-6638
6 Essex Street, Somerville, MA 02145

Ghioni, David R. Deacon BOS Active 08
Saint Jude, Norfolk (508) 668-4937
89 Maple Street, Bellingham, MA 02019

Gingerich, Charles OFM/IC Active 82
Saint Francis Friary, Andover (978) 851-3391
459 River Road, Andover, MA 01810

Goldy, Andrew J. BOS Active 96
Saint Clement, Somerville (781) 944-2452
37 Frank Tanner Drive #6, Reading, MA 01867

Greer, James F. BOS Active 06
Blessed Kateri Tekakwitha, Plymouth (508) 830-6750
301 Carver Road, Plymouth, MA 02360

Grimley, Edward J. BOS Lend Lease 88
(978) 374-2961
26 Brockton Street, Falmouth, MA 02536

Guerin, Bertrand H. BOS Active 90
Saint Martha, Plainville (508) 883-7439
39 Elvira Street, Bellingham, MA 02019-2204

Guerrini, Patrick E. BOS Active 80
Assistant Director, Office for Permanent Diaconate, Braintree (781) 344-9121
560 Page Street, Stoughton, MA 02072-1010

Guerrios, Francisco BOS Active 77
Holy Family, Dorchester (617) 436-2809
14 Dix Street, Boston, MA 02122

H

Hackett, Robert T. BOS Active 79
Sacred Hearts, Haverhill (978) 255-2666
75 Clipper Way, Newburyport, MA 01950

Hanlon, Thomas H. BOS Active 80
Prison Ministry (508) 888-6758
Box 1088, Sagamore Beach, MA 02562

Hanson, Herbert C. BOS Active 98
Saint Linus, Natick (508) 358-7914
184 Cochituate Road, Wayland, MA 01778

Hardcastle, Philip P. BOS Active 92
Saint Charles Borromeo, Woburn (781) 935-3406
70 Locust Street, Woburn, MA 01801-3843

Hardin, Howard P. BOS Unassigned 80
(781) 646-9007
64 Pearl Street, Ayer, MA 04432-1157

Hardy, Gerard J. BOS Active 96
Saint William, Tewksbury (978) 458-4050
47 Maille Avenue, Dracut, MA 01826

Hardy, John W. BOS Senior Deacon 77
(781) 592-7398
86 Farrell Road, Lynn, MA 01905

Heffernan, Francis X. BOS Senior Deacon 76
(781) 344-6786
235 Perry Street, Stoughton, MA 02072

Henry, Martin W. BOS Active 06
Our Lady of the Lake, Halifax (781) 936-8062
2 Lantern Lane, Kingston, MA 02364

Herrera, Luciano BOS Active 88
Our Lady of Lourdes, Jamaica Plain (617) 983-3847
930 Parker Street, Boston, MA 02130

Hickey, C. Michael BOS Active 88
Saint Bonaventure, Plymouth (508) 862-6365
11 Lincoln Avenue, Yarmouth, MA 02673

Hidalgo, Nelson J. BOS Active 01
Saint Joseph, Lynn (781) 599-0752
Box 334, Lynn, MA 01902

Hoaglund, Robert I. BOS Unassigned 83
(978) 567-9399
29 Deer Path, Hudson, MA 01749

Holderried, Joseph E. BOS Active 76
Saint Margaret Mary, Westwood (781) 329-3587
139 Church Street, Westwood, MA 02090

Horgan, Frederick B. Deacon BOS Active 08
Saint Edward the Confessor, Medfield (508) 668-4937
15 Millbrook Avenue, Walpole, MA 02081

Hulme, John A. BOS Active 06
Saint Peter, Plymouth (781) 934-9446
7 Christmas Tree Way, Duxbury, MA 02332

Hunt, John C. BOS Active 98
Saint Francis of Assisi, Dracut (978) 455-8515
68 Kinsman Street, Lowell, MA 01852

Hwang, Augustine J. BOS Active 06
Sacred Heart, Newton (978) 287-0201
36 Hawthorne Village, Concord, MA 01742

I

Iraola, Alejandro Deacon BOS Active 08
Saint Rose of Lima, Chelsea (617) 884-0450
176 Central Avenue, Chelsea, MA 02150

Iwanowicz, Michael A. BOS Active 76
Our Lady of Sorrows, Sharon (508) 660-6779
11 Teal Circle # 6, Walpole, MA 02081

J

James, William H. Deacon BOS Suspended
(617) 446-2418
18 Hillside Avenue, Chelsea, MA 02150

Jennette, John F. BOS Active 76
Saint Joseph, Quincy (781) 849-6172
22 Jordan Circle, Braintree, MA 02184

Johnson, Robert N. BOS Unassigned 86
(781) 893-5088
1105 Lexington Street # 10-5, Waltham, MA 02452

Jones, Paul S. BOS Active 00
Our Lady of Lourdes, Carver (508) 866-6985
72 Pond Street, Carver, MA 02330

Joy, Richard T. BOS Active 98
Saint Catherine of Alexandria, Westford (978) 692-7528
3 Woodland Drive, Westford, MA 01886

Juliano, Anthony J. Deacon BOS Senior Deacon 77
(978) 535-2742
1112 Avalon Drive, Peabody, MA 01960-1508

K

Kaelin, Gerard J. BOS Health Leave 92
(978) 774-7937
6 Drury Lane, Danvers, MA 01923

Kane, William F.X. BOS Active 90
Office for Prison Ministry, Holy Family, Gloucester (978) 546-7264
61 Broadway, Rockport, MA 01966-1526

Keefe, Arthur J. BOS Active 96
Holy Family, Duxbury (781) 585-4444
3 Bay Farm Road, Duxbury, MA 02332

Kerns, William E. BOS Active 96
Saint Florence, Wakefield (781) 932-8534
160 Salem Street, Woburn, MA 01801

Kerrigan, James V. BOS Active 98
Saint Barbara, Woburn (781) 935-4979
12 Independence Drive, Woburn, MA 01801-3856

King, Clifford D. BOS Active 86
Saint Thomas, Wilmington (978) 667-6093
50 Bellflower Road, Billerica, MA 01821

Koffel, William B. BOS Active 02
Our Lady Help of Christians, Newton (508) 877-6839
129A Brook Street, Framingham, MA 01701

Koval, Edward P. Allentown Senior Deacon 95
Saint Paul, Hamilton (978) 468-7077
4 Virginia Place, Wenham, MA 01984-1129

Kramich, Robert A. BOS Active 80
Holy Family, Gloucester (978) 282-0786
84 Witham Street, Gloucester, MA 01930

L

L'Italien, George G. BOS Unassigned 77
(978) 531-9301
2 Alma Terrace, Peabody, MA 01960

LaBrache, Leo F. BOS Senior Deacon 79
(781) 891-4215
82 Lafayette Street, Waltham, MA 02454

Lacey, Neil F. BOS Senior Deacon 77
(508) 877-4775
68 Delmar Avenue, Framingham, MA 01701

LaFond, Philip H. BOS Active 04
Christ the King, Brockton (508) 584-3475
19 Abbott Place, Brockton, MA 02301

LaPointe, Norman P. BOS Active 76
Saint James, Salem (978) 744-7596
5 Saint Paul Street, Salem, MA 01970-4624

LaTorre, Pedro Deacon BOS Active 08
Most Hly Redeemer, East Boston
292 Clesea Street # 2, East Boston, MA 02128

Lauture, Aubert BOS Unassigned 79
(617) 746-5648
2121 Commonwealth Avenue, Boston, MA 02135-3193

Laws, Brian H. Deacon BOS Active 08
Saint Anne, Littleton
14 Wamesit Trail, Littelton, MA 01460

Leavitt, James P. BOS Senior Deacon 83
50 Greenland Circle, Dennis, MA 02260

Leduc, Roland E. BOS Active 04
Saint Michael, Lowell (978) 441-6874
50 Varnum Street, Lowell, MA 01850

Lewis, Paul A. BOS Active 06
Saint John the Baptist, Quincy (617) 479-4469
22 Samoset Avenue, Quincy, MA 02169

Lloyd, Barry V. BOS Active 80
Saint Margaret, Lowell (978) 454-6505
62 Fairfield Street, Lowell, MA 01851

M

MacDonald, Joseph E. BOS Active 04
Saint Benedict, Somerville (617) 479-1289
68 Keating Street, Quincy, MA 02169

MacDonald, Joseph P. BOS Senior Deacon 83
(781) 849-1886
347 Tilden Commons Lane, Braintree, MA 02184

MacKenzie, William E. BOS Active 96
Our Lady Comforter of the Afflicted, Waltham (781) 893-0178
79 Montclair Avenue, Waltham, MA 02454

MacKinnon, William J. BOS Senior Deacon 77
(617) 746-5648
2121 Commonwealth Avenue, Boston, MA 02135-3193

Maloney, William F. BOS Active 06
Holy Trinity, Quincy (617) 472-4372
52 Neponset Road, Quincy, MA 02169

Mannion, John J. BOS Senior Deacon 86
Prison Ministry (508) 877-4659
21 Bonito Drive, Framingham, MA 01701

Manzi, James A. BOS Active 98
Saint Paul, Hamilton (978) 356-2455
6 Essex Road Unit One, Ipswich, MA 01938-2526

Marchant, Thomas W. BOS Senior Deacon 76
(781) 245-1830
106 Kendrick Road, Wakefield, MA 02149

Markey, Paul G. BOS Senior Deacon 83
(781) 878-5618
159 Allen Road # 20, Billerica, MA 01821

Markham, Michael J. Deacon BOS Active 08
Sacred Heart-Saint James, Groton (978) 433-3052
14 Leighton Street, Pepperell, MA 01463

Martin, Leo A. BOS Active 77
Saint John the Baptist, Peabody (978) 535-2086
29 Jordan Road, Peabody, MA 01960

Martinez, Orlando BOS Unassigned 96
HC-02 Box 5576, Camao, PR 00769

Martino, Richard C. Deacon BOS Lend Lease 00
Sacred Heart-Saint James, Groton (508) 393-2916
137 West Main Street [Box 684], Northborough, MA 01532

McCarthy, Daniel E. BOS Unassigned 90
(727) 697-2262
8441 National Drive, Port Richey, FL 34668

McCarty, William J. BOS Lend Lease 94
Our Lady of the Lakes, Lakeport, NH (603) 293-8604
66 Riley Road, Guilford, NH 03249

McGuffie, Jacques A. BOS Active 02
Saint Patrick, Roxbury (617) 825-0578
62 Thetford Avenue, Boston, MA 02124

McHugh, Francis W. Deacon BOS Active 08
Most Holy Redeemer, East Boston
56 Princeton Street, East Boston, MA 02128

McHugh, John W. BOS Active 92
Saint Katherine Drexel, Roxbury (781) 749-8514
86 Central Street Apt. 211, Hingham, MA 02043

McLaughlin, James V. BOS Active 02
Saint Bridget, Abington (781) 878-0969
48 Checkerberry Road, Abington, MA 02351

McLaughlin, Richard B. BOS Active 92
Hanscom Air Force Base, Bedford (781) 272-4991
2 Westwood Street, Burlington, MA 01803

McManus, Lawrence R. BOS Senior Deacon 86
(781) 592-5938
41 Oakwood Avenue, Lynn, MA 01902

Menendez, Silvio J. BOS Lend Lease 01
Saint Thomas More, Boynton Beach, FL
428 Shawnee Lane, Lantana, FL 33462

Menz, John R. BOS Active 96
Holy Trinity, Quincy (617) 472-3735
60 Stoughton Street, Quincy, MA 02169

Mesa, Ricardo M. BOS Active 00
Cathedral of the Holy Cross, Boston (617) 327-3253
806 VFW Parkway, Boston, MA 02132

Messina, Joseph M. BOS Active 77
Saint Margaret Mary, Westwood (781) 762-8560
99 Greenacre Road, Westwood, MA 02090-3109

Miles, Walter J. BOS Unassigned 80
(978) 369-6328
40 Southfield Road, Concord, MA 01742

Mills, Chester P. BOS Unassigned 76
(508) 880-0521
173 Plymouth Street, Middleborough, MA 02346

Monroe, Richard G. BOS Suspended 98
Old Colony Correction Center, Bridgewater (781) 831-0141
125 Chestnut Farm Way, Raynham, MA 02767

Montes, Eddy M. BOS Health Leave 83
(617) 268-4353
859 East First Street M2, Boston, MA 02127-1707

Mora, Eduardo R. BOS Active 01
Saint Mary, Waltham (617) 254-0474
5 Heffernan Street, Allston, MA 02134

Morel, Pablo BOS Active 98
Saint Joseph, Lynn (781) 593-1131
30 Brownsville Avenue, Lynn, MA 01902

Morey, Russell W. BOS Unassigned 88
833 Weirs Boulevard Unit C-2, Laconia, NH 03246

Mott, Michael M. Deacon BOS Active 08
Saint John the Evangelist, Hopkinton (508) 881-4353
279 Myrtle Street, Ashland, MA 01721

Murphy, Alfred L. BOS Senior Deacon 88
(978) 369-4805
76 Martin Road, Concord, MA 01742

Murphy, Steven J. BOS Health Leave 96
Our Lady of Good Counsel, Methuen (978) 682-3337
53 Kendall Street, Lawrence, MA 01841

N

Nagle, William V. BOS Active 77
Saint Joseph, Kingston (508) 224-2763
5 Unity Circle, Plymouth, MA 02360

Naveo, Jose D. BOS Unassigned 95
(978) 682-7044
43 Sunset Avenue # 2, Lawrence, MA 01841

Nelson, Daniel C. BOS Active 06
Corpus Christi-Saint Bernard, Newton (508) 785-2576
26 Brookfield Road, Dover, MA 02030

Nguyen, Hon H. BOS Active 06
Saint Ambrose, Dorchester (978) 694-1534
104 Woburn Street, Wilmington, MA 01887

Nicholson, John D. BOS Active 02
Our Lady of Fatima, Sudbury (508) 481-3667
302 Sudbury Street, Marlborough, MA 01752

Nickley, Joseph T. BOS Active 94
Holy Ghost, Whitman (781) 857-3011
5 Mahoney Circle, Abington, MA 02351

Nieves, Alfedo Deacon BOS Active 08
Saint Stepehen, Framingham (508) 879-7162
10 Wheeler Avenue, Framingham, MA 01702

O

O'Neil, Cyril T. BOS Active 90
Saint Patrick, Stoneham (781) 438-3171
157 Collincote Street, Stoneham, MA 02180-4124

Oles, Kenneth W. BOS Active 79
Saint Mary, Wrentham (508) 384-8333
40 Regent Road, Box 12, Wrentham, MA 02093-0012

Ortiz, Jesus M. BOS Active 88
Our Lady of Lourdes, Jamaica Plain (617) 288-3792
12 American Legion Highway Apt. 3, Boston, MA 02124

P

Papik, Stephen M. BOS Active 04
Holy Trinity, Lowell (978) 459-2873
68 Pentucket Avenue, Lowell, MA 01852

Papile, Joseph A. BOS Unassigned 88
(617) 770-3368
125 Granite Street # 821, Quincy, MA 02169-5053

Patino, Jorge A. Deacon BOS Active 08
Saint Benedict, Somerville (781) 321-8124
200 Mountain Avenue # 2, Malden, MA 02148

Patrick, Alexander J. BOS Unassigned 76
(978) 263-2635
35 Heritage Road, Acton, MA 01720

Peltak, Douglas P. BOS Active 79
Saint Matthias, Marlborough (508) 485-0605
113 West Main Street, Marlborough, MA 01752

Penney, Everett F. BOS Active 88
Saint Marguerite d'Youville, Dracut (978) 957-2794
56 Doyle Avenue, Dracut, MA 01826

Pepi, John W. BOS Active 94
Saint Bridget, Maynard (978) 897-5495
4 Nick Lane, Maynard, MA 01754

Perea, Antonio M. BOS Active 80
Most Holy Redeemer, East Boston (617) 884-1452
131 Hawthorne Street, Chelsea, MA 02150

Perez, Jose Deacon BOS Active 08
Saint Columbkille, Brighton
91 Ames Street #C-204, Dorchester, MA

Pierce, John B. BOS Active 04
Saint Monica, Methuen (978) 683-0548
25 Windsor Street, Methuen, MA 01844-2848

Pugsley, Stanley G. BOS Senior Deacon 76
(781) 848-1651
52 Wildwood Avenue, Braintree, MA 02184

Q

Quigley, Edward M. BOS Senior Deacon 77
(781) 828-3644
48 Birchcroft Road, Canton, MA 02021

Quiles, Francisco M. BOS Lend Lease 98
2931 Vaharias Drive, Orlando, FL 32837

Quiles, Jesus M. BOS Active 82
Sacred Heart, Roslindale (617) 323-2264
7 Leehill Road, Boston, MA 02131

R

Radford, Richard F. BOS Lend Lease 88
,

Ramey, Allan A. Maronite Senior Deacon 77
(978) 682-5658
82 Genesee Street, Lawrence, MA 01843

Ramrath, Joseph R. BOS Unassigned 96
(508) 788-0729
73 Overlook Drive, Framingham, MA 01701

Reilly, Christopher P. BOS Active 06
Saint Mary of the Sacred Heart, Hanover (781) 545-1507
15 Sunset Road, Scituate, MA 02066

Rivera, Luis F. BOS Active 95
Saint Rose of Lima, Chelsea (617) 884-3572
67 Sixth Street # 2, Chelsea, MA 02150

Rivera, Valentin BOS Active 88
Saint John the Baptist, Peabody (781) 592-3695
10 Jefferson Street, Lynn, MA 01902

Rivero, Victor R. Deacon BOS Active 08
Most Holy Redeemer, East Boston .
506 Sumner Street # 2, East Boston, MA 02128

Rizzuto, Anthony P. BOS Active 96
Child Advocacy Office, Braintree (617) 746-5994
54 Fellsmere Road, Malden, MA 02148

Roberts, Carl M. BOS Active 06
Our Lady of Hope, Ipswich (978) 887-3020
6 Orchard Lane, Topsfield, MA 01983

Robinson, Edwin J. Deacon BOS Active 08
Saint Tarcisius, Framingham
52 Roberts Road, Ashland, MA 01721

Rodrigues, Pedro P. BOS Active 98
Saint Anthony of Padua, Somerville (617) 576-1020
225 Chestnut Street # 3, Cambridge, MA 02139

Rodriguez, Diego N. BOS Lend Lease 79
(863) 519-9353
2321 Lees Court, Bartow, FL 33830

Rogers, Arthur F. BOS Active 88
Prison Ministry (978) 677-6847
50 Ansie Road, Chelmsford, MA 01824

Rooney, Paul S. BOS Active 02
Saint Anthony of Padua, Cohasset (781) 383-6363
60 Lantern Lane, Cohasset, MA 02025

Ros, Peter An BOS Active 94
Saint Patrick, Lowell (978) 970-1960
38 Burtt Street, Lowell, MA 01851

Rosario, Manuel A. Deacon BOS Active 08
Saint Charles Borromeo, Woburn (508) 361-3622
115 Orvis Road, Revere, MA 02151

Rumley, Mark E. BOS Active 98
Immaculate Conception, Malden (781) 395-2599
50 Woodrow Avenue, Medford, MA 02155

Ryan, Gerald P. BOS Active 94
Saint Joseph the Worker, Hanson (781) 293-9483
48 High Street, Hanson, MA 02341

Ryan, Kenneth N. BOS Active 00
Sacred Heart, Weymouth (781) 843-0477
164 Edgehill Road, Braintree, MA 02184

S

Saint Hilaire, Norman R. BOS Unassigned 00
(978) 762-0491
98 Locust Street, Danvers, MA 01923

Saint Sauveur, Guy C. BOS Active 06
Saint Michael, Bedford (781) 275-0604
22 Hemlock Lane, Bedford, MA 01730

Salenius, John D. BOS Senior Deacon 79
(617) 328-5921
One Webster Street, Quincy, MA 02171

Sanchez, Tomas E. BOS Senior Deacon 86
(978) 927-4977
8 Beverly Commons Drive # 1, Beverly, MA 01915

Santosuosso, Alfred E. BOS Active 96
Saint Jude, Waltham (781) 647-4867
58 Forest Park Drive, Waltham, MA 02454

Sencion, Felix Dominican Republic Active 90
Saint Mary of the Assumption, Lawrence (978) 258-7887
40 White Street # 67, Lawrence, MA 01891

Shanahan, Allan R. BOS Active 86
Saint Mary, Billerica (978) 667-2880
30 Argonne Road, Billerica, MA 01821

Sheedy, Louis W. BOS Active 00
Saint Mary, Dedham (781) 326-1775
555 Washington Street, Dedham, MA 02026

Shrader, David J. BOS Lend Lease 88
(603) 268-0132
13 Lubern Avenue, Allentown, NH 03275

Sicuso, Anthony C. BOS Leave of Absence 86
(508) 435-4356
33 Teresa Road, Hopkinton, MA 01748

Siebert, Richard BOS Active 06
Immaculate Conception, Newburyport (978) 462-4185
34 School Street, Byfield, MA 01922

Smith, Thomas A. BOS Active 02
Saint John the Evangelist, Wellesley (781) 235-6442
92 Cliff Road, Wellesley, MA 02481

Spadoni, Reynold G. BOS Active 04
Blessed Scrament, Walpole (508) 660-6868
24 Sawmill Road, Walpole, MA 02081

Specht, Paul V. BOS Active 94
Saint Patrick, Lawrence (978) 664-2106
21 Orchard Drive, North Reading, MA 01864-2403

Spiri, Guy J. BOS Active 83
Saint Stephen, Framingham (508) 877-3185
324 Potter Road, Framingham, MA 01701

Sprissler, John Deacon OCarm Active 86
Our Lady of the Scapular Priory, (978) 532-2891
4 Wheatland Street, Peabody, MA 01960-1806

Stenstrom, Eugene V. BOS Active 96
Saint Mary, Plymouth (781) 934-3270
8 Cross Wind Pine Hills, Plymouth, MA 02360

Straub, Stanley A. BOS Active 98
Saint Mary of the Annunciation, Cambridge (617) 547-0120
134 Norfolk Street, Cambridge, MA 02139

Sullivan, Charles E. BOS Active 79
Office of the Regional Bishop-South (781) 545-5431
85 Vernon Road, Scituate, MA 02066

Sullivan, Daniel F. BOS Active 90
Saint Agatha, Milton (617) 696-9721
24 Cabot Street, Milton, MA 02186-4219

Sullivan, John A. BOS Active 02
Saint Thecla Parish, Pembroke (781) 837-9511
81 Tilden Road, Marshfield, MA 02050

Sumner, Neil J. Deacon BOS Active 08
Saint Athanasius, Reading (781) 944-5274
12 Bolton Street, Reading, MA 01867

T

Taylor, Carroll H. BOS Active 80
Prison Ministry (978) 683-4379
940 Johnson Street, North Andover, MA 01845-5525

Theriault, James C. Deacon BOS Active 08
Saint Mary of the Assumption, Hull
5 Harvey Place, Hull, MA 02054

Torres, Pedro L. BOS Active 95
Saint Stephen, Framingham (781) 647-3830
33 Briarwood Lane Apt. 5, Marlborough, MA 01752-2512

Tremblay, Francis R. BOS Active 02
Saint Timothy, Norwood (781) 828-6529
291Washington Street, Canton, MA 02021

Turner, J. Robert BOS Active 76
Saint Patrick, Stoneham (781) 438-2452
34 Katherine Road, Stoneham, MA 02180

V

Valeri, Frank A. BOS Active 80
Most Blessed Sacrament, Wakefield (781) 321-7044
434 Medford Street, Malden, MA 02148

Vandi, Dennis BOS Active 00
Saint Mary, Chelmsford (978) 649-7630
135 Massapoag Road, Tyngsborough, MA 01879

Vargas, Julio C. Deacon BOS Active 08
Corpus Christi, Lawrence (978) 373-6186
30 High Street # 2, Haverhill, MA 01832

Velasquez, Edin Deacon BOS Active 08
Most Holy Redeemer, East Boston
506 Sumner Street #1, East Boston, MA 02128

Vitale, Paul D. BOS Lend Lease 04

Vitello, Joseph V. BOS Active 90
Saint Jerome , Weymouth (781) 335-1429
24 Oakden Avenue, Weymouth, MA 02190

W

Watson, John W. BOS Senior Deacon 83
(978) 663-1475
396 Boston Road # 101, Billerica, MA 01821-1820

Webb, Charles P. BOS Active 00
Saint Thomas More, Braintree (781) 848-5218
25 Greenhouse Way, Braintree, MA 02184

Webster, Donald W. New York Active 92
St. Rita, Lowell (978) 459-1816
30 Canton Street, Lowell, MA 01851

Welch, Henry M. BOS Active 86
Sacred Heart, Weymouth (781) 767-1741
10 English Road, Holbrook, MA 02343

Wheeler, Raymond A. BOS Lend Lease 04
(603) 595-6349
23 Rail Way, Hollis, NH 03049

Whipple, John E. BOS Active 96
Our Lady, Star of the Sea, Marblehead (781) 631-2663
106 Atlantic Avenue, Marblehead, MA 01945-3048

Wildes, William H. BOS Lend Lease 77
(772) 288-1861
7018 Twin Oaks Circle, Stuart, FL 34997

Wise, John W. BOS Active 80
Saint Mary of the Annunciation, Melrose (978) 762-7360
11 Deacon Drive, Middleton, MA 01949

Y

Yanikoski, Florian F. BOS Senior Deacon 76
(781) 843-8829
48 Newport Avenue, Braintree, MA 02184-5429

A

Aceto, Gabriel Brother OFM/IC 69
14 North Bennett Street, Boston, MA 02113 (617) 523-2110

Aldrich, Albert Brother OFM/HN 53
103 Arch Street, Boston, MA 02110-1102 (617) 542-6454

Alkonis, Arcadius Brother CFX 51
50 Spring Street, Danvers, MA 01923 (978) 774-6898

Artman, Robert Brother OFM/IC 80
459 River Road, Andover, MA 01810 (978) 851-3391

B

Babinski, Edward P. Brother SJ 49
319 Concord Road, Weston, MA 02493-2398 (781) 788-6800

Banacki, Thomas Brother SA 60
475 Westgate Drive, Brockton, MA 02301-1819 (508) 583-8357

Bearis, Marvin Brother OFM Cap 01
46 Brookside Avenue, Boston, MA 02130-2370 (617) 522-6429

Bedard, Ernest Brother OFM Cap 03
46 Brookside Avenue, Boston, MA 02130-2370 (617) 522-6429

Beland, Ernest G. Brother FMS 58
12 Sheridan Street, Lawrence, MA 01841 (978) 682-1163

Benn, Bede Brother CFX 41
99 Crystal Street, Malden, MA 02148 (781) 324-2650

Bernier, Roland Brother SM 55
27 Isabella Street, Boston, MA 02116-5216 (617) 426-4448

Birtles, Cyril Brother CFX 44
50 Spring Street, Danvers, MA 01923 (978) 774-6898

Boissonneau, Edwin Brother CFX 40
50 Spring Street, Danvers, MA 01923 (978) 774-6898

Bonsaint, Romeo J. Brother SC 72
21 Spring Street, Danvers, MA 01923 (978) 777-1326

Bozzo, Albert Brother CFX 52
50 Spring Street, Danvers, MA 01923 (978) 774-6898

Bozzo, Edward Brother CFX 52
22 Vinton Street, Melrose, MA 02176 (781) 665-3519

Brennan, Vincent M. Brother SJ 53
319 Concord Road, Weston, MA 02493-1398 (781) 788-6800

Bunsa, Rahl Brother BH 87
194 Summer Street, Somerville, MA 02143-2525 (617) 623-9592

Butti, Pio A. Brother FPO 02
30 Trinity Street, Lawrence, MA 01841

C

Cavet, A. Kiril Brother CFC 74
50-52 Cedrus Avenue, Roslindale, MA 02131 (617) 323-1861

Champagne, Donald Brother SVD 56
Box M, Duxbury, MA 02331 (781) 585-2460

Chong, Damien Brother O Carm 58
4 Wheatland Street, Peabody, MA 01960-1806 (978) 532-2891

Clarke, Calvin A. Brother SJ 55
319 Concord Road, Weston, MA 02493-1398 (781) 788-6800

Cluff, H. Francis Brother SJ 59
319 Concord Road, Weston, MA 02493-1398 (781) 788-6800

Coakley, David K. Brother OSB 68
16 Hull Street, Hingham, MA 02043 (781) 749-2155

Codair, Frederick R. Brother CFX 54
50 Spring Street, Danvers, MA 01923 (978) 774-6898

Comber, Joseph A. Brother CFX 60
22 Vinton Street, Melrose, MA 02176 (781) 665-3519

Cook, Richard Brother CFX 56
14 Earl Street, Malden, MA 02148 (781) 324-6242

Corkery, Brendan J. Brother MM 63
45 Ash Street, Newton, MA 02466 (617) 527-0028

Cote, Augustin E. Brother OMI 50
60 Wyman Street, Lowell, MA 01852-2841 (978) 458-4380

Courtney, Kevin M. Brother FMSI 68
567 Salem End Road, Framingham, MA 01702 (508) 879-2541

Crawley, Richard Brother OFM Cap 93
46 Brookside Avenue, Boston, MA 02130-2370 (617) 522-6429

Cremin, Daniel T. Brother CFX 70
22 Vinton Street, Melrose, MA 02176 (781) 665-3519

Crowley, James T. Brother OSB 92
16 Hull Street, Hingham, MA 02043 (781) 749-2155

Crowley, John P. Brother CFC 72
50-52 Cedrus Avenue, Roslindale, MA 02131 (617) 323-1861

Cruise, Thomas J. Brother OMI 47
27 Kirk Street, Lowell, MA 01852-1004 (978) 937-9594

Cruz, Reginald Brother CFX 02
21 Spring Street, Danvers, MA 01923 (978) 777-1326

Curran, James Brother LBSF 51
785-789 Parker Street, Boston, MA 02120-3021 (617) 442-2556

D

Davis, Brian Brother CFX 65
143 Summer Street, Danvers, MA 01923 (978) 777-0790

Davis, Gary Brother BH 91
194 Summer Street, Somerville, MA 02143-2525 (617) 623-9592

Day, Gregory Brother OFM/HN 81
100 Arch Street, Boston, MA 02110-1100 (617) 542-6440

DeLauro, Eugene Brother FMSI 60
567 Salem End Road, Framingham, MA 01702 (508) 879-6711

DelCasale, John J. Brother OSA 70
43 Essex Street, Andover, MA 01810-3779 (978) 475-0050

DiMarchi, Philip J. Brother CFX 68
22 Vinton Street, Melrose, MA 02176 (781) 665-3519

Dinh, Vo Tran Brother AA
330 Market Street, Brighton, MA 02135-2100 (617) 783-0400

Dlugos, Raymond F. Brother OSA
196 Elm Street, Andover, MA 01810-1638 (978) 475-8485

Donegan, James Brother OFM Cap 03
46 Brookside Avenue, Boston, MA 02130-2370 (617) 522-6429

Donovan, Joseph Brother BH 86
194 Summer Street, Somerville, MA 02143-2525 (617) 623-9592

Dowsky, Jerry Brother FMS 77
26 Leeds Terrace, Lawrence, MA 01843 (978) 686-7411

Drinan, William Brother CFX 48
72 Spring Street, Danvers, MA 01923 (978) 774-5644

Dusza, Anthony Joseph Brother LBSF 90
785-789 Parker Street, Boston, MA 02120-3021 (617) 442-2556

Dutil, Robert F. Brother OMI
486 Chandler Street, Tewksbury, MA 01876-2849 (978) 851-7258

Dvorak, James Brother SM 98
27 Isabella Street, Boston, MA 02116-5216 (617) 426-4448

E

Etrata, Didacus Maria Brother LBSF 00
785-789 Parker Street, Boston, MA 02120-3021 (617) 442-2556

F

Falbo, Luigi Brother OMV 81
1105 Boylston Street, Boston, MA 02215-3660 (617) 266-5999

Finneran, Dominic Brother OFM/HN 39
100 Arch Street, Boston, MA 02107 (617) 542-6440

Flatoff, Alfred Brother SDB
145 Byron Street, Boston, MA 02128 (617) 569-6951

Frazier, Justus Brother OFM/HN 57
100 Arch Street, Boston, MA 02107 (617) 542-6440

G

Gagne, Joseph A. Brother OMI 91
486 Chandler Street, Tewksbury, MA 01876-2849 (978) 851-7258

Galvin, Michael J. Brother SM/1 59
554 Lexington Street, Waltham, MA 02452-3031 (617) 783-5984

Geysen, Paul J. Brother SJ 61
150 Morrissey Boulevard, Boston, MA 02125-3391 (617) 929-9427

Gilbert, Charles J. Brother OMI 66
27 Kirk Street, Lowell, MA 01852-1004 (978) 937-9594

Gilbert, Giles Michael Brother LBSF 05
785-789 Parker St., Boston, MA 02120-3021 (617) 442-2556

Gillis, Leo C. Brother CFX 55
99 Crystal Street, Malden, MA 02148 (781) 324-2650

Gingerich, Charles Brother OFM/IC 74
459 River Road, Andover, MA 01810 (978) 851-3391

Goguen, Stephen Brother AA 65
330 Market Street, Brighton, MA 02135-2100 (617) 783-0400

Green, Robert Brother CFX 67
143 Summer Street, Danvers, MA 01923 (978) 777-6968

Greene, Raphael M. Brother FPO 06
30 Trinity Street, Lawrence, MA 01841

Guilmain, Roland Brother AA 53
330 Market Street, Brighton, MA 02135-2100 (617) 783-0400

Gunn, Sam Brother BH 95
194 Summer Street, Somerville, MA 02143-2525 (617) 623-9592

H

Haley, Leonard Brother SM 59
518 Pleasant Street, Framingham, MA 01701-2898 (508) 879-1620

Halliday, James Brother FMS 68
12 Sheridan Street, Lawrence, MA 01841 (978) 682-1163

Hamilton, John D. Brother CFX 66
21 Spring Street, Danvers, MA 01923 (978) 777-1326

Hastings, Richard Brother CFX 50
50 Spring Street, Danvers, MA 01923 (978) 774-6898

Hoey, Timothy J. Brother CFX 71
22 Vinton Street, Melrose, MA 02176 (781) 665-3519

Hogan, Kenneth Brother FMS 64
26 Leeds Terrace, Lawrence, MA 01843 (978) 686-7411

Hoyt, Raymond E. Brother CFX 71
46 Carver Road East, Watertown, MA 02472 (617) 393-3822

Huhn, Labre Marie Brother LBSF 05
785-789 Parker St., Boston, MA 02120-3021 (617) 442-2556

Hurley, Sean Patrick Brother FPO 01
30 Trinity Street, Lawrence, MA 01841

J

James, Richard J. Brother OFM/HN 63
103 Arch Street, Boston, MA 02110 (617) 542-6454

Jaskowiak, John R. Brother OFM/HN 69
100 Arch Street, Boston, MA 02107 (617) 542-6440

Johnson, Damian J. Brother OFM/IC 66
311 River Street, Waltham, MA 02453 (978) 851-3391

K

Kachinsky, John Brother FMS 86
1078 Fellsway Apartment 9, Medford, MA 02155 (781) 874-9786

Keefe, Edward Brother CFX 52
50 Spring Street, Danvers, MA 01923 (978) 774-6898

Kerr, John F. Brother CFX 55
1309 Highland Glen Road, Westwood, MA 02090 (781) 407-0970

Kraszewski, Michael Brother SM/1 65
554 Lexington Street, Waltham, MA 02452-3031 (617) 783-1833

L

LaBelle, Paul Brother CFX 62
99 Crystal Street, Malden, MA 02148 (781) 324-2650

Lafleche, Ronald A. Brother MS 65
401 Medford Street, Somerville, MA 02145--3835 (617) 628-6777

Lambert, William Brother FMS 57
12 Sheridan Street, Lawrence, MA 01841 (978) 682-1163

Lapointe, Leo Brother SM 51
518 Pleasant Street, Framingham, MA 01701-2898 (508) 879-1620

LeClerc, Valmond Brother OMI 57
282 Suffolk Street, Lowell, MA 01854-4297 (978) 459-0561

Lucas, James H. Brother OMI 52
486 Chandler Street, Tewksbury, MA 01876-2849 (978) 851-7258

Lunny, Richard Brother CFX 64
127 Glades Road, Minot, MA 02055 (781) 545-1223

Lydon, Thomas Brother CFX 54
99 Crystal Street, Malden, MA 02148 (781) 324-2650

Lyons, William S. Brother CFX 56
3212 Highland Glen Road, Westwood, MA 02090 (781) 326-0216

M

MacDonald, James J. Brother CFC 85
50-52 Cedrus Avenue, Roslindale, MA 02131 (617) 323-1861

Maciag, Gary Brother OFM/HN 80
100 Arch Street, Boston, MA 02110-1100 (617) 542-6440

Maganzini, John B. Brother OFM/HN 81
100 Arch Street, Boston, MA 02110 (617) 542-6440

Marek, Louis Brother SA 61
475 Westgate Drive, Brockton, MA 02301-1819 (508) 583-8357

Marino, Henry F. Brother CFX 58
50 Spring Street, Danvers, MA 01923 (781) 774-6898

Marino, Kenneth Brother FMS 47
191 Maple Street, Lawrence, MA 01841 (978) 682-0844

McCabe, John Brother BH 94
194 Summer Street, Somerville, MA 02143-2525 (617) 623-9592

McDonald, John Brother CFX 62
99 Crystal Street, Malden, MA 02148 (781) 324-2650

McFeely, Richard P. Brother OFM/HN 73
103 Arch Street, Boston, MA 02110 (617) 542-5883

McGowan, Thomas Brother OFM/HN 57
100 Arch Street, Boston, MA 02107 (617) 542-6440

McNeice, Savio Brother SA 61
475 Westgate Drive, Brockton, MA 02301-1819 (508) 583-8357

Moran, Charles K. Brother CFX 59
914 Clapboardtree Street, Westwood, MA 02090 (781) 326-6987

Moran, James J. Brother SJ 77
31 Concord Road, Weston, MA 02493-1398 (781) 788-6800

Murphy, Cornelius C. Brother SJ 49
150 Morrissey Boulevard, Dorchester, MA 02125 (617) 929-9414

Murray, Daniel F. Brother OFM/HN 73
100 Arch Street, Boston, MA 02110-1100 (617) 542-6440

Murray, Donald J. Brother SJ 59
150 Morrissey Boulevard, Dorchester, MA 02125 (617) 436-3900

N

Necaster, Nathanael Brother OFM/HN 59
103 Arch Street, Boston, MA 02110 (617) 542-6454

Negri, Seraphim G. Brother FPO 00
30 Trinity Street, Lawrence, MA 01841

Nizolek, Edward L. Brother SJ 59
319 Concord Road, Weston, MA 02493-1398 (781) 788-6800

Nyhan, Lawrence Brother CFX 54
66 Newton Street, Waltham, MA 02454 (781) 893-0240

O

O'Grady, Michael J. Brother SJ 95
6 Sumner Road, Cambridge, MA 02138-3015 (617) 547-5310

Ouellette, Bertrand Brother SC 70
75 Union Park Street, Boston, MA 02118

Oxx, Jeffrey W. Brother CFC 76
50-52 Cedrus Avenue, Roslindale, MA 02131 (617) 323-1861

P

Parnoff, Italo A. Brother SJ 37
319 Concord Road, Weston, MA 02493-1398 (781) 788-6800

Paul, Timothy Brother CFX 68
22 Vinton Street, Melrose, MA 02176 (781) 665-3519

Pawlika, Joseph Brother CFX 62
10 Garfield Street, Foxborough, MA 02035 (508) 543-6277

Pearson, Thomas Brother CFX 69
10 Garfield Street, Foxborough, MA 02035 (508) 543-6277

Pennell, Patrick Brother CFX 53
50 Spring Street, Danvers, MA 01923 (978) 774-6898

Peterson, James Brother OFM Cap 01
46 Brookside Avenue, Boston, MA 02130-2370 (617) 522-6429

Pettite, Thomas Brother FMS 64
11 Margin Street, Peabody, MA 01960 (978) 531-1074

Phelps, Kirk A. Brother CFC 78
50-52 Cedrus Avenue, Roslindale, MA 02131 (617) 323-1861

Philpott, Bernard Brother CFX 52
50 Spring Street, Danvers, MA 01923 (978) 774-6898

Pizzolato, Victor Brother CFX 44
50 Spring Street, Danvers, MA 01923 (978) 774-6898

Puccio, Thomas J. Brother CFX 70
22 Vinton Street, Melrose, MA 02176 (781) 665-3519

R

Reed, Clinton Brother BH 07
194 Summer Street, Somerville, MA 02143-2525 (617) 623-9592

Reilly, Patrick Brother BH 05
194 Summer Street, Somerville, MA 02143-2525 (617) 623-9592

Rice, Edward G. Brother CFX 64
14 Earl Street, Malden, MA 02148 (781) 324-6242

Ritzman, Joseph M. Brother SJ 68
7 Kirkland Road, Cambridge, MA 02138-3012 (617) 661-4155

Roy, Rene Brother FMS 60
12 Sheridan Street, Lawrence, MA 01841 (978) 682-1163

Ryan, Thomas Brother CFX 66
50 Spring Street, Danvers, MA 01923 (978) 774-6898

S

Santoro, Paul Brother OFM/HN 82
100 Arch Street, Boston, MA 02110-1100 (617) 542-6440

Santoro, Ronald A. Brother CFX 63
21 Spring Street, Danvers, MA 01923 (978) 777-1326

Sheehan, Michael F. Brother FPO 03
30 Trinity Street, Lawrence, MA 01841

Sibugan, Ronald Brother AA
330 Market Street, Brighton, MA 02135-2100 (617) 783-0400

Skala, Daniel E. Brother CFX 70
890 Clapboardtree Street, Westwood, MA 02090 (781) 461-0168

Spokesfield, William J. Brother SJ 60
319 Concord Road, Weston, MA 02493-1398 (781) 788-6800

Sullivan, John Brother CFX 63
99 Crystal Street, Malden, MA 02148 (781) 324-2650

Sullivan, Robert J. Brother CFX 47
22 Vinton Street, Melrose, MA 02176 (781) 665-3519

T

Theriant, Gregory Brother SM 42
130 Dorchester Street, Boston, MA 02127-2642 (617) 268-3333

Trebino, Charles Brother OFM/IC 81
459 River Road, Andover, MA 01810 (978) 851-3391

V

Vazquez, Joseph Mary Brother LBSF 02
785-789 Parker Street, Boston, MA 02120-3021 (617) 442-2556

W

Walters, Daniel F. Brother OSB 75
16 Hull Street, Hingham, MA 02043 (781) 749-2155

Welch, James Brother OFM/IC 96
18 North Bennett Street, Boston, MA 02113 (617) 742-4190

Wharf, Augustine Brother OCD 66
166 Foster Street, Brighton, MA 02135-3902 (617) 787-5056

White, Philip G. Brother CFX 45
50 Spring Street, Danvers, MA 01923 (978) 774-6898

Wiggin, David Brother CFX 69
143 Summer Street, Danvers, MA 01923 (978) 777-0790

Y

Yakimovich, Joseph Brother OFM Cap 77
15 Montebello Road, Jamaica Plain, MA 02130-2370 (617) 983-1919

Women's Affiliation

CDP	Sisters of Divine Providence
CGS	Contemplative Sisters of the Good Shepherd
CJC	Sisters of Jesus Crucified
CND	Congregation of Notre Dame of Montreal
CSB	Congregation of Saint Brigid
CSC/IND	Sisters of the Holy Cross (Indiana)
CSC/NH	Sisters of the Holy Cross (New Hampshire)
CSJ	Sisters of Saint Joseph (Boston)
CSJ/CAR	Sisters of Saint Joseph (Carondolet)
DC	Daughters of Charity
DM	Daughters of Mary of the Immaculate Conception
DSMP	Daughters of Saint Mary of Providence
EHJ	Sisters of the Eucharistic Heart of Jesus
FIC	Franciscan Sisters of the Immaculate Conception
FMM	Franciscan Missionaries of Mary
FMSA	Franciscan Missionary Sisters for Africa
FSP	Daughters of Saint Paul
HMSJ	Missionary Sisters of the Sacred Heart of Jesus
IHM	Sisters Servants of the Immaculate Heart of Mary (Scranton)
IHM/M	Sisters of the Immaculate Heart of Mary (Michigan)
IHMR	Immaculate Heart of Mary Reparatrix
LSA	Little Sisters of the Assumption
LSP	Little Sisters of the Poor
MC	Missionaries of Charity
MFIC	Missionary Franciscans of the Immaculate Conception
MHSH	Mission Helpers of the Sacred Heart
MMM	Medical Missionaries of Mary
MMS	Medical Mission Sisters
MSBT	Missionary Servants of the Most Blessed Trinity

MSC GPE	Missionaries of the Sacred Heart and Our Lady of Guadalupe
MSCS	Missionary Sisters of Saint Charles Borromeo
MSS	Missionary Sisters of the Blessed Sacrament and Mary
OCarm/B	Carmelite Sisters of the Aged and Infirm (South Boston)
OCarm/F	Carmelite Sisters of the Aged and Infirm (Framingham)
OCarm/P	Institute of Our Lady of Mount Carmel
OCD/D	Discalced Carmelite Nuns (Danvers)
OCD/R	Discalced Carmelite Nuns (Roxbury)
OCSO	Trappistine Nuns
OLM	Congregation of the Sisters of Our Lady of Mercy
OP	Dominican Sisters (Saint Catharine, KY)
OSC/AN	Poor Clare Nuns (Andover)
OSC/JP	Poor Clare Nuns (Jamaica Plain)
OSF/NY	Franciscan Sisters of Allegany
OSF/PA	Sisters of Saint Francis of Philadelphia
OSF/SY	Franciscan Sisters (Syracuse)
OSF/WI	Sisters of Saint Francis (Milwaukee)
OSM	Servants of Mary
OSU	Ursuline Nuns
PBVM	Sisters of the Presentation of the Blessed Virgin Mary
PDDM	Sisters Disciples of the Divine Master
PM	Sisters of the Presentation of Mary
PSSF	Little Sisters of the Holy Family
RCE	Religious of Christian Education
RGS	Religious of the Good Shepherd
RIC	Religious of the Immaculate Conception (Eastern Catholic)
RJM	Religious of Jesus and Mary
RSCJ	Religious of the Sacred Heart
RSM	Sisters of Mercy of the Americas

Women's Affiliation

SA	Franciscan Sisters of the Atonement
SASV	Sisters of the Assumption
SBS	Sisters of the Blessed Sacrament
SC	Sisters of Charity (Halifax)
SCIM	Servants of the Immaculate Heart of Mary
SCN	Sisters of Charity (Nazareth, KY)
SCNJ	Sisters of Charity (Convent Station, NJ)
SCO	Sisters of Charity (Ottawa, Canada)
SCQ	Sisters of Charity (Quebec, Canada)
SCSM	Sisters of Charity of Saint Mary
SGM	Sisters of Charity-Montreal, Canada-Grey Nuns
SHCJ	Sisters of the Holy Child Jesus
SMSM	Marist Missionary Sisters
SND/B	Sisters of Notre Dame (Boston)
SND/C	Sisters of Notre Dame (Connecticut)
SND/I	Sisters of Notre Dame (Ipswich)
SP	Sisters of Providence (Indiana)
SSA	Sisters of Saint Ann
SSC	Columban Sisters
SSCh	Sisters of Saint Chretienne
SSND	School Sisters of Notre Dame
SUSC	Sisters of the Holy Union

Armenian Sisters
Congregation of the Armenian Sisters of the Immaculate Conception
RIC
Sister Genevieve Davidian, RIC, Local Superior
67 Eliot Street
Lexington MA 02173-
TEL 781- 861-8303 FAX 781- 862-8479
E-mail
WEB

Atonement Sisters
Franciscans of the Atonement
SA 1190
Sister Esther Garcia, SA, Local Superior
651 Adams Street
Boston MA 02122-
TEL 617-740-0614 FAX 617-740-0603
E-mail esther-garcia@ccab.org
WEB ccab.org

Carmelite Nuns
Discalced Carmelites Nuns
OCD/R 420
Sister Eileen Mary, OCD, Local Superior
61 Mount Pleasant Street
Boston MA 02119-3399
TEL 617-442-1411 FAX 617-442-0203
E-mail bostoncarmel@juno.com
WEB carmelitesofboston.org

Carmelite Nuns
Discalced Carmelites Nuns
OCD/D 420
Mother Anne of the Mother of God, OCD, Prioress
15 Mount Carmel Road
Danvers MA 01923-3796
TEL 978-774-3008 FAX 978-774-7409
E-mail
WEB

Congregation Contact Information

Carmelite Sisters

Institute of the Sisters of Our Lady of Mount Carmel
O. Carm 410
Sister Kathy Bettencourt, O. Carm, Local Superior
5 Wheatland Street
Peabody MA 01960-
TEL 978-531-4733 FAX 978-531-2468
E-mail carmelite@verizon.net
WEB carmelitepreschool.com

Carmelite Sisters of the Aged and Infirm

Carmelite Sisters of the Aged and Infirm
O. Carm/F 330
Sister Ann M. Dailey, O. Carm., Local Pioress
863 Central Street
Framingham MA 01701-4892
TEL 508-879-8000 FAX 508-370-8564
E-mail andailey@stpatrciksmanor.org
WEB stpatricksmanor.org

Carmelites Sisters of the Aged and Infirm

Carmelite Sisters of the Aged and Infirm
O. Carm/B 330
Sister Michelle Anne Reho, O.Carm, Local Prioress
130 Dorchester Street
Boston MA 02127-2642
TEL 617-268-3333 FAX 617-268-3449
E-mail
WEB

Columban Sisters

Missionary Sisters of Saint Columban
SSC 2880
Sister Margaret Holleran, SSC, Local Coordinator
95 Cass Street
Boston MA 02132-4426
TEL 617-782-5683 FAX 617-789-3569
E-mail dromada@yahoo.com
WEB columbansisters.org

Congregation of Notre Dame

Congregation de Notre Dame
CND 2980
Sister Mary Caplice, CND, Provincial
30 Highfield Road
Wilton CT 06897-3802
TEL 203-762-4310 FAX 203-762-4319
E-mail caplicempcnd@juno.com
WEB cnd-m.com

Congregation of Saint Brigid

Congregation of Saint Brigid
CSB 3735
Sister Mary Teresa Cullen, CSB, Regional Government
5118 Loma Linda Drive
San Antonio TX 78201-3801
TEL 210-738-1472 FAX 210-785-2820
E-mail marytcullen@aol.com
WEB brigidine.org.au

Congregation of the Sisters of Our Lady of Mercy

Congregation of the Sisters of Our Lady of Mercy
OLM 510
Sister Saula Firer, OLM, Local Superior
241 Neponset Avenue
Boston MA 02122-3239
TEL 617-288-1202 FAX 617-288-1177
E-mail mercy@sisterfaustina.org
WEB sisterfaustina.org

Daughters of Charity

Daughters of Charity of St. Vincent de Paul
DC 760
Sister Paula Mayer, DC, Local Superior
143 South Franklin Street
Holbrook MA 02343-1454
TEL 781- 767-4641 FAX
E-mail holbrooksdaughters@yahoo.com
WEB

Congregation Contact Information

Daughters of Immaculate Heart of Mary Reparatrix

Immaculate Heart of Mary Reparatrix
IHMR
Sister Mary O. Najja, IHMR, Regional Government
1120 Atlantic Avenue
Long Beach CA 90813-
TEL 562-436-2753 FAX
E-mail
WEB

Daughters of Mary

Daughters of Mary of the Immaculate Conception
DM 860
Mother Mary Jennifer Carroll, DM, Regional Government
314 Osgood Avenue
New Britain CT 06053-
TEL 860-225-9406 FAX 860-225-4321
E-mail smjenniferc@yahoo.com
WEB

Daughters of Saint Mary of Providence

Daughters of Saint Mary of Providence
DSMP 940
Sister Patricia McCafferty, DSMP, Regional Government
4200 North Austin Avenue
Chicago IL 60634-
TEL 773-205-1313 FAX 773-205-1316
E-mail dsmpchi@bcglobal.net
WEB donguanellacenter.com

Daughters of Saint Paul

Daughters of Saint Paul
FSP 950
Sister Margaret Christopher Meagher, FSP, Provincial Government
50 Saint Paul Avenue
Boston MA 02130-3491
TEL 617-522-8911 FAX 617-524-8648
E-mail usaprov@paulinemedia.com
WEB pauline.org

Dominican Sisters

Dominican Sisters of Saint Catharine of Kentucky
OP 1070
Sister Ann Bernardine Shaw, OP, Regional Government
One Rosary Drive
Watertown MA 02472-1732
TEL 617-926-3446 FAX 617-924-2807
E-mail bernop11@aol.com
WEB opkentucky.org

Franciscan Missionaries of Mary

Franciscan Missionaries of Mary
FMM 1370
Sister Kim Loan Nguyen, FMM, Local Superior
284 Foster Street
Boston MA 02135-
TEL 617-787-1505 FAX 617-661-1835
E-mail fmmbrite@verizon.net
WEB

Franciscan Missionary Sisters for Africa

Franciscan Missionary Sisters for Africa
FMSA 1320
Sister Nelezinha Carvalho, FMSA, Administrator
172 Foster Street
Boston MA 02135-
TEL 617-254-4343 FAX 617-787-8007
E-mail brightonsisters172@yahoo.com
WEB fmsa.net

Franciscan Sisters of Allegany

Franciscan Sisters of Allegany
OSF 1180
Sister Mary Ellen Tucker, OSF, Regional Minister
134 Kings Highway
Haddonfield NJ 08033-
TEL 856-216-8173 FAX 856-716-8481
E-mail fsaus@verizon.net
WEB alleganyfranciscans.org

Congregation Contact Information

Good Shepherd Sisters of Quebec

Servants of the Immaculate Heart of Mary
SCIM 3550
Sister Lucille Gamache, SCIM, Regional Government
313 Seaside Avenue
Saco ME 04072-3410
TEL 207-284-6429 FAX 207-282-7376
E-mail scimpro@gwi.net
WEB scimsisters.org

Grey Nuns

Sisters of Charity of Montreal, Canada-Grey Nuns
SGM 490
Sister Jeanne Poor, SGM, Regional Superior
10 Pelham Road, Suite 1000
Lexington MA 02421-8499
TEL 781- 862-4700 FAX 781- 861-9641
E-mail srpoor@sgmlex.org
WEB grey-nuns.org

Holy Union Sisters

Holy Union Sisters
SUSC 2070
Sister Beverly Furtado, SUSC, Provincial Leader
Box 410
Milton MA 02186-0006
TEL 617-696-8765 FAX 617-696-8571
E-mail beverly.furtado@husmilton.org
WEB holyunionsisters.org

Irmas Franciscana

Irmas Franciscanas da Immaulada Conceiaco
FIC
Sister Maria Macedo, FIC, Local Superior
One Magazine Street
Boston MA 02119-
TEL 617-445-6178 FAX
E-mail
WEB

Little Sisters of the Assumption

Little Sisters of the Assumption
LSA 2310
Sister Margaret Leonard, LSA, Local Superior
65 Magnolia Street
Boston MA 02125-2749
TEL 617-442-9411 FAX 617-442-1356
E-mail mleonard@prohope.org
WEB

Little Sisters of the Holy Family

Little Sisters of the Holy Family
PSSF 2320
Sister Noella Perron, PSSF, Local Superior
486 Chandler Street
Tewksbury MA 01876-2899
TEL 978-851-2462 FAX
E-mail
WEB

Little Sisters of the Poor

Little Sisters of the Poor
LSP 2340
Mother Celine Therese Vadukkot, LSP, Local Superior
186 Highland Avenue
Somerville MA 02143-1595
TEL 617-776-4420 FAX 617-625-6720
E-mail smmothersuperior@littlesistersofthepoor.org
WEB lspusa.org

Marist Missionary Sisters

Missionary Sisters of the Society of Mary
SMSM 2420
Sister Judith Sheridan, SMSM, Provincial Superior
349 Grove Street
Waltham MA 02453-6018
TEL 781- 893-0149 FAX 781- 894-6838
E-mail smsmprov@aol.com
WEB maristmissionarysmsm.org

Medical Mission Sisters

Society of Catholic Medical Missionaries
MMS 2490
Sister Rosemary Ryan, MMS, Sector Coordinato
338 West Street
Boston MA 02136-
TEL 617-361-3194 FAX 617-361-7097
E-mail rryanmms@verizon.net
WEB medicalmissionsisters.org

Medical Missionaries of Mary

Medical Missionaries of Mary
MMM 2480
Sister Anne Marie Hubbard, MMM, Local Superior
179 Highland Avenue
Somerville MA 02143-1515
TEL 617-666-3223 FAX 617-666-1877
E-mail mmmsomerville@comcast.com
WEB mmmworldwide.org

Mission Helpers of the Sacred Heart

Mission Helpers of the Sacred Heart
MHSH 2720
Sister Marie Madigan MHSH, Local Superior
738 Court Street
Brockton MA 02302-
TEL 508-588-4848 FAX
E-mail
WEB

Missionaries of Charity

Missionaries of Charity
MC 2710
Sister Mary Leticia, MC, Regional Government
335 East 145th Street
Bronx NY 10451-
TEL 718-292-0019 FAX 718-292-2929
E-mail
WEB

Missionary Franciscan Sisters

Missionary Franciscan Sisters of the Immaculate Conception
MFIC 1360
Sister Suzanne Fondini, OSF, Regional Government
790 Centre Street
Newton MA 02458-2530
TEL 617-527-1004 FAX 617-527-2528
E-mail mfic@mficusa.org
WEB mficusa.org

Missionary Sisters of Saint Charles Borromeo

Missionary Sisters of Saint Charles Borromeo
MSCS 2900
Sister Elisete Signor, MSCS, Local Superior
63A Oakes Street
Everett MA 02149-
TEL 617-387-0822 FAX 617-387-0822
E-mail elisetesignor@yahoo.com
WEB scalibriniane.org

Missionary Sisters of the Blessed Sacrament and Mary Immaculate

Missionary Sisters of the Blessed Sacrament
MSS
Sister Angela Maria Zapata, MSS, Local Superior
145 Fayette Street
Lowell MA 01852-1213
TEL 978-454-9697 FAX 978-456-9988
E-mail
WEB

Missionary Sisters of the Sacred Heart and Our Lady of Guadalupe

Missionary Sisters of the Sacred Heart and Our Lady of Guadalupe
MSC Gpe 2865
Sister Eva Delina Sanchez, MSC Gpe, Local Superior
27 Isabella Street
Boston MA 02116-5216
TEL 617-426-4448 FAX 617-482-1570
E-mail
WEB

Congregation Contact Information

Missionary Sisters of the Sacred Heart of Jesus
Hermanas Misioneras del Corzaon de Jesus
HMSJ
Sister Sergia Jimenez, HMSJ, Local Superior
13 George Street
Chelsea MA 02150-
TEL FAX
E-mail
WEB

Missionary Sisters Servants of the Word
Hermanas Misioneras Servidores de la Palabra
MSP
Sister Sandra Karina Guzman, MSP, Local Superior
43 Green Street
Lynnfield MA 01902-
TEL 781- 592-2029 FAX
E-mail
WEB

Poor Clares
Order of Saint Clare
OSC/AN 3760
Sister Therese Marie Lacroix, OSC, Abbess
445 River Road
Andover MA 01810-4213
TEL 978-683-7599 FAX 978-683-6085
E-mail
WEB

Poor Clares
Order of Saint Clare
OSC/JP 3760
Sister Clare Francis McAvoy, OSC, Abbess
920 Centre Street
Boston MA 02130-3099
TEL 617-524-1760 FAX 617-983-5205
E-mail bostonpoorclares@yahoo.com
WEB stanthonyshrine.org/poorclares

Religious of Christian Education

Religious of Christian Education
RCE 3410
Sister Martha C. Brigham, RCE, Regional Government
47B Charlesbank Way
Waltham MA 02453-
TEL 781- 894-2008 FAX 781- 894-0442
E-mail mcbrce@gmail.com
WEB

Religious of Jesus and Mary

Religious of Jesus and Mary
RJM 3450
Sister Michelle Authier, RJM, Regional Government
92 School Street
Plainville MA 02762-2033
TEL 508-699-4427 FAX 508-643-4179
E-mail
WEB

Religious of the Good Shepherd

Religious of the Good Shepherd
RGS 1830
Sister Theresa Marie O'Leary, RGS, Regional Government
406 Hemenway Street
Marlborough MA 01752-
TEL 508-485-8610 FAX 508-460-6372
E-mail
WEB

Religious of the Sacred Heart

Religious of the Sacred Heart
RSCJ 4070
Sister Mary Jane Sullivan, RSCJ, Regional Government
860 Beacon Street
Newton MA 02459-
TEL 617-332-9180 FAX
E-mail msullivan@rscj.org
WEB rscj.org

Religious Sisters of Mercy of Alma

Religious Sisters of Mercy of Alma
RSM 2519
Mother Mary Quentin Sheridan, RSM, Superior General
1965 Michigan Avenue
Alma MI 48801-9701
TEL 989-463-6035 FAX 989-463-5811
E-mail general@wmis.net
WEB rsmofalma.org

School Sisters of Notre Dame

School Sisters of Notre Dame
SSND 2970
Sister Mary V. Maher, SSND, Regional Government
6401 North Charles Street
Baltimore MD 21212-1099
TEL 410-377-7774 FAX 410-377-5363
E-mail mmaher@mssnd.org
WEB mssnd.org

Servite Sisters

Servants of Mary
OSM 3590
Sister Theresa Sandok, OSM, President
403 West Lagoon Lane, # 1812
Oak Creek WI 53154-2995
TEL 414-764-2465 FAX 414-764-2465
E-mail thsandok@ameritech.net
WEB servitesisters.org

Sisters Disciples of the Divine Master

Sisters Disciples of the Divine Master
PDDM 980
Sister Josephine Fallon, PDDM, Local Superior
43 West Street
Boston MA 02111-
TEL 617-423-2629 FAX 617-482-3779
E-mail sddmboston@aol.com
WEB pddm.org

Sisters of Charity (Convent Station, NJ)
Sisters of Charity of Saint Elizabeth
SCNJ 590
Sister Margaret Welch, SCNJ, General Government
Box 476
Convent Station NJ 07961-0476
TEL 973-290-5424 FAX 973-290-5408
E-mail mwelch@scnj.org
WEB scnj.org

Sisters of Charity (Halifax)
Sisters of Charity (Halifax)
SC 640
Sister Patricia Kelly, SC, Congregational Conuncillor
26 Phipps Street
Quincy MA 02169-
TEL 617-773-6085 FAX 617-472-7179
E-mail spkelly@schalifax.com
WEB schalifax.ca

Sisters of Charity (Nazareth, KY)
Sisters of Charity (Nazareth, KY)
SCN 500
Sister Judy Raley, SCN, Provincial
Box 187
Nazareth KY 40048-0187
TEL 502-331-4072 FAX 502-331-4073
E-mail jraley@scnazarethky.com
WEB scnfamily.org

Sisters of Charity (Ottawa, Canada)
Sisters of Charity (Ottawa, Canada)
SCO 540
Sister Prescille Malo, SCO, Provincial Government
559 Fletcher Street
Lowell MA 01854-3434
TEL 978-453-4993 FAX 978-441-1452
E-mail pmalo@comcast.net
WEB soeursdelachariteottawa.org

Congregation Contact Information

Sisters of Charity of Quebec

Sisters of Charity of Quebec
SCQ 560
Sister Jane Holland, SCQ, Superior
42 Viola Street
Lowell MA 01851-
TEL 978-454-1203 FAX
E-mail jmholland2@juno.com
WEB

Sisters of Charity of Saint Mary

Sisters of Charity of Saint Mary
SCSM
Mother Pierre Anne, SCSM, General Government
3435 Boulevard Goiun Est
Montreal-Nord QC H1H 1B7
TEL 514-322-1160 FAX 514-322-6567
E-mail
WEB

Sisters of Divine Providence

Sisters of Divine Providence
CDP 990
Sister Claudia Ward, CDP, Regional Government
363 Bishops Highway
Kingston MA 02364-2035
TEL 781- 585-7707 FAX 781- 582-1596
E-mail cdpward@comcast.net
WEB divineprovidenceweb.org

Sisters of Jesus Crucified

Sisters of Jesus Crucified and the Sorrowful Mother
CJC 3240
Sister Mary Valliere, CJC, General Superior
261 Thatcher Street
Brockton MA 02302-3997
TEL 508-588-5070 FAX 508-580-6770
E-mail smv@cjcbrockton.org
WEB cjcbrockton.org

Sisters of Mercy of the Americas
Sisters of Mercy of the Americas, Northeast Community
RSM 2575
Sister Ellen Kurtz, RSM, Regional Government President
15 Highland View Road
Cumberland RI 02864-1124
TEL 401-333-6333 FAX 401-333-6451
E-mail
WEB

Sisters of Notre Dame
Sisters of Notre Dame de Namur
SND/B 3000
Sister Rosemary Crowley, SND, Regional Government
351 Broadway
Everett MA 02149-3425
TEL 617-387-2500 FAX 617-387-1303
E-mail boadministraotor@sndden.org
WEB sndden.org/boston

Sisters of Notre Dame
Sisters of Notre Dame de Namur
SND/I 3000
Sister Mary Farren, SND, Regional Government
30 Jeffreys Neck Road
Ipswich MA 01938-1398
TEL 978-380-1372 FAX 978-356-9759
E-mail mary.farren@sndden.org
WEB sndden.org/boston

Sisters of Notre Dame
Sisters of Notre Dame de Namur
SND/C 3000
Sister Maureen O'Brien, SND, Regional Government
468 Poquonock Avenue
Windsor CT 06095-2473
TEL 860-688-1832 FAX 860-683-1741
E-mail
WEB

Congregation Contact Information

Sisters of Notre Dame

Sisters of Notre Dame de Namur
SND/O 3000
Sister Teresita Weind, SND, Regional Government
701 East Columbia Avenue
Cincinnati OH 45215-3999
TEL 513-761-7636 FAX 513-761-6159
E-mail
WEB

Sisters of Providence

Sisters of Providence (Indiana)
SP 3360
Sister Denise Wilkinson, SP, General Superior
Owens Hall
Saint Mary of the Woods IN 47876-1089
TEL 812-535-3131 FAX 812-535-1011
E-mail dwilkins@spsmw.org
WEB sistersofprovidence.org

Sisters of Saint Anne

Sisters of Saint Anne
SSA 3720
Sister Yvette Bellerose, SSA, Province Leader
720 Boston Post Road East
Marlborough MA 01752-3766
TEL 508-597-0202 FAX 508-481-4939
E-mail srybellerose@yahoo.com
WEB sistersofsaintanne.org

Sisters of Saint Chretienne

Sisters of Saint Chretienne
SSCh 3750
Sister Lisette Michaud, SSCh, Regional Government
297 Arnold Street
Wrentham MA 02093-1798
TEL 508-384-7841 FAX 508-384-3170
E-mail ssch@tiac.net
WEB sistersofstchretienne.org

Sisters of Saint Francis (Milwaukee)
Sisters of Saint Francis of Assisi (Milwaukee)
OSF/WI 1705
Sister Florence Deacon, OSF, Director of the Congregation
3221 South Lake Srive
Saint Francis WI 53235-3799
TEL 414-744-1160 FAX 414-744-7193
E-mail tergerson@lakeosfs.org
WEB lakeosfs.org

Sisters of Saint Francis of Mary Immaculate
Sisters of Saint Francis of Mary Immaculate
OSF/IL 1710
Sister Rosemary Fonck, OSF, General Government
801 North Larkin Avenue, # 101
Joliet IL 60435-3442
TEL 815-725-8735 FAX 815-725-8648
E-mail rfonck@ameritech.net
WEB jolietfranciscans.org

Sisters of Saint Francis of Philadelphia
Sisters of Saint Francis of Philadelphia
OSF/PA 1650
Sister Martha Marie Pooler, OSF, Local Superior
40 Grove Street
Lynnfield MA 01940-
TEL 781- 593-6977 FAX 781- 599-9280
E-mail smposf@comcast.net
WEB osfphila.org

Sisters of Saint Francis of the Neumann Communities
Sisters of Saint Francis of the Neumann Communities
OSF/SYR 1490
Sister Patricia Burkard, OSF, General Government
2500 Grant Boulevard
Syracuse NY 13208-1797
TEL 315-634-7000 FAX 315-634-7023
E-mail sisters@osfsyr.org
WEB osfsyr.org

Congregation Contact Information

Sisters of Saint Joseph (Boston)

Sisters of Saint Joseph (Boston)
CSJ 3830
Sister Mary L. Murphy, CSJ, President
637 Cambridge Street
Boston MA 02135-2801
TEL 617-746-2020 FAX 617-783-8246
E-mail maryl.murphy@csjboston.org
WEB csjboston.org

Sisters of Saint Joseph (Carondelet)

Sisters of Saint Joseph (Carondelet)
CSJ/CAR 3840
Sister Karen M. Kennelly, CSJ, General Government
2311 Lindbergh Boulevard
Saint Louis MO 63131-3505
TEL 314-966-4048 FAX 314-966-5041
E-mail conctrcsj@attglobal.net
WEB csjcarondolet.org

Sisters of the Assumption

Sisters of the Assumption
SASV 150
Sister Muriel Lemoine, SASV, Local Superior
2 Buchanan Road
Salem MA 01970-
TEL 978-744-2757 FAX 978-744-2757
E-mail mursavs@yahoo.com
WEB sasv.ca

Sisters of the Blessed Sacrament

Sisters of the Blessed Sacrament
SBS 260
Sister Christine Smith, SBS, Local Superior
115 Mount Pleasant Street
Boston MA 02119-
TEL 617-442-0980 FAX
E-mail chrissmithsbs@yahoo.com
WEB

Sisters of the Eucharistic Heart of Jesus

Sisters of the Eucharistic Heart of Jesus
EHJ
Sister Christina Onyewuche, EHJ, Local Superior
115 Mount Pleasant Avenue
Boston MA 02119-
TEL 617-427-0895 FAX 617-445-0895
E-mail ehjsistersboston@verizon.net
WEB

Sisters of the Holy Child Jesus

Sisters of the Holy Child Jesus
SHCJ 4060
Sister Helen McDonald, SHCJ, Province Leader
460 Shadeland Avenue
Drexel Hill PA 19026-2312
TEL 610-626-1400 FAX 610-626-0451
E-mail hmcdonald@shcj.org
WEB shcj.org

Sisters of the Holy Cross (Indiana)

Sisters of the Holy Cross (Indiana)
CSC/IND 1920
Sister Joy O'Grady, CSC, Regional Government
301 Bertrand Hall
Notre Dame IN 46556-
TEL 574-284-5550 FAX 574-284-5779
E-mail jogrady@cscsisters.org
WEB cscsisters.org

Sisters of the Holy Cross (New Hampshire)

Sisters of the Holy Cross (New Hampshire)
CSC/NH
Sister Carol J. Descoteaux, CSC, Regional Government
377 Island Pond Road
Manchester NH 03109-4811
TEL 603-622-9504 FAX
E-mail joyoussong@hotmail.com
WEB sistsersofholycross.org

Congregation Contact Information

Sisters of the Presentation of Mary

Sisters of the Presentation of Mary
PM 3280
Sister Cecile Plasse, PM, Provincial Superior
209 Lawrence Street
Methuen MA 01844-3884
TEL 978-685-0980 FAX 978-975-1998
E-mail prov.methuen@verizon.net
WEB presmarymethuen.org

Sisters of the Presentation of the Blessed Virgin Mary

Sisters of the Presentation of the Blessed Virgin Mary
PBVM 3310
Sister Catherine Cleary, PBVM, President
880 Jackson Avenue
New Windsor NY 12553-
TEL 845-564-0513 FAX 845-567-0219
E-mail pbvmadmin@juno.com
WEB sistersofthepresentation.org

Sisters Servants of the Immaculate Heart of Mary (Michigan)

Sisters Servants of the Immaculate Heart of Mary (Michigan)
IHM/M 2150
Sister Margaret Ann Henige, IHM, General Secretary
610 West Elm
Monroe MI 48162-7909
TEL 734-240-9700 FAX 734-240-9784
E-mail mahenige@ihmsisters.org
WEB ihmsisters.org

Sisters Servants of the Immaculate Heart of Mary (Scranton)

Sisters Servants of the Immaculate Heart of Mary (Scranton)
IHM/S 2160
Sister Marie Persico, IHM, General Government
2300 Adams Avenue
Scranton PA 18509-
TEL 570-342-6850 FAX 570-346-5439
E-mail persim@sistersofihm.org
WEB sistersofihm.org

Trappistine Nuns
Order of the Cistercians of the Strict Observance
OCSO 670
Mother Agnes Day, OCSO, Abbess
300 Arnold Street
Wrentham MA 02093-1799
TEL 508-528-1282 FAX 508-528-5360
E-mail sr-janice@msmabbey.org
WEB msmabbey.org

Ursuline Nuns
Ursuline Sisters of the Roman Union
OSU 4110
Sister Angela Krippendorf, OSU, Local Superior
45 Lowder Street
Dedham MA 02026-4200
TEL 781- 326-6219 FAX 781- 326-7296
E-mail provosu@juno.com
WEB usaromanunionursulines.org

A

Abbruzzese, Carmela CSJ
55 Central Avenue, Braintree, MA 02184 (781) 843-5093

Ahearn, Regina RGS
406 Hemenway Street, Marlborough, MA 01752 (508) 485-8610

Airoldi, Estelle R. SSA
720 Boston Post Road East, Marlborough, MA 01752-3766 (508) 485-3791

Albright, Catherine Mary OP
15 Fair Oaks Avenue, Lynn, MA 01904-1706 (781) 596-0394

Aleknavich, Mary Assumpta CJC
261 Thatcher Street, Brockton, MA 02302-3997 (508) 588-5070

Allard, Huguette SGM
10 Pelham Road, Lexington 02421-8405 (781) 674-7422

Allard, Jeanne SSCh
207 Pleasant Street, Marlborough, MA 01752-1169 (508) 229-3505

Alves, Mary CSJ
444 Centre Street, Milton, MA 02186 (617) 698-0925

Alves, Mary Emmanuel FSP
50 Saint Paul's Avenue, Jamaica Plain, MA 02130 (617) 522-8911

Amaral, Elizabeth OSC/JP
920 Centre Street, Jamaica Plain, MA 02130-3099 (617) 524-1760

Amico, Roseann CSJ
201 Maplewood Street # 1, Watertown, MA 02472 (617) 923-4159

Amirault, Mary Jane RGS
406 Hemenway Street, Marlborough, MA 01752 (508) 303-8370

Amrod, Claudia M. CSJ/CAR
3112 Lexington Ridge Drive, Lexington, MA 02421-8308 (781) 863-1604

Anderson, Karen Marie FSP
50 Saint Paul's Avenue, Jamaica Plain, MA 02130 (617) 522-8911

Anderson, Mary Elaine IHM
528 Lexington Street, Waltham, MA 02452 (781) 373-5005

Andrews, Patricia CSJ
631 Cambridge Street Box 1, Brighton 02135 (617) 746-2014

Anglin, Jean Thomas SC
125 Oakland Street, Wellesley, MA 02481-5338 (781) 997-1110

Aragona, Eve Marie OCSO
300 Arnold Street, Wrentham, MA 02093-1799 (508) 528-1282

Arakelian, Helen Rosarie OCarm/F
863 Central Street, Framingham, MA 01701-4892 (508) 879-8000

Archambault, Claire CSJ
631 Cambridge Street Box 2, Brighton, MA 02135 (617) 746-2151

Archambault, Jeanne SCO
245 University Avenue, Lowell, MA 01854-2499 (978) 458-6632

Archambault, Simone PM
209 Lawrence Street, Methuen, MA 01844 (978) 685-5032

Arias Rojas, Felipa OSC/AN
445 River Road, Andover, MA 01810-4213 (978) 683-7599

Arruda, Joan Paula FSP
50 Saint Paul's Avenue, Jamaica Plain, MA 02130 (617) 522-8911

Arsenault, Alice SUSC
42 Wendell Avenue, Brockton, MA 02302-3117 (508) 559-7642

Arsenault, Jeanne SSCh
197 Pleasant Street, Marlborough, MA 01752-1169 (508) 485-0740

Arsenault, Mary Carl SMSM
125 Oakland Street, Wellesley, MA 02481 (781) 997-1217

Arsenault, Violet SSCh
197 Pleasant Street, Marlborough, MA 01752-1169 (508) 485-0740

Aspell, Mary Joseph OSC/JP
920 Centre Street, Jamaica Plain, MA 02130-3099 (617) 524-1760

Asselin, Berthe SGM
191 Maple Street 8-B, Lawrence, MA 01841-3712 (978) 685-1989

Aubry, Claire SCO
977 Varnum Avenue, Lowell, MA 01854-1913 (978) 453-4870

Augello, Carmella DC
143 South Franklin Street, Holbrook, MA 02343-1454 (781) 767-4641

Augustin, Annie OCarm/P
5 Wheatland Street, Peabody, MA 01960 (978) 531-4733

Authier, Michelle M. RJM
92 School Street, Plainville, MA 02762 (508) 699-4427

Avery, Marylena CSJ
93 Bethany Road, Framingham, MA 01702 (508) 626-3451

Aylward, Mary Augustine LSP
186 Highland Avenue, Somerville, MA 02143 (61) 777-6442

B

Babin, Doris R. SSA
326 West Hill Street, Marlborough, MA 01752-1169 (508) 481-6272

Badessa, Stephanos CSJ
85 Bethany Road, Framingham, MA 01702 (508) 626-3440

Baker, Martha Marie CSJ
93 Bethany Road, Framingham, MA 01702 (508) 626-3432

Ball, Virginia SND/I
30 Jeffrey's Neck Road, Ipswich, MA 01938-1308 (978) 380-1421

Ballantine, Eleanor SC
105 West Elm Avenue, Quincy, MA 02170 (617) 479-9278

Ballew, Gertrude OCSO
300 Arnold Street, Wrentham, MA 02093-1799 (508) 528-1282

Banach, Mary Lucille DM
799 Concord Avenue, Cambridge, MA 02138 (617) 868-2200

Bandille, Marian MFIC
790 Centre Street, Newton 02458-2530 (617) 969-4766

Bane, Elaine OSF/NY
293 Grove Street, West Roxbury, MA 02132 (617) 323-7964

Baptista, Domingas FIC
14 Grand Street, Brockton, MA 02301 (508) 588-6431

Barbadoro, Edna Marie CSJ
85 Bethany Road, Framingham, MA 01702 (508) 879-1295

Bardsley, Audrey PM
209 Lawrence Street, Methuen, MA 01844 (978) 685-2852

Barkauskas, Mary Amadeus CJC
261 Thatcher Street, Brockton, MA 02302-3997 (508) 588-5070

Barney, Stephen M. CJC
261 Thatcher Street, Brockton 02302-3997 (508) 588-5070

Barrett, Catherine Therese SC
125 Oakland Street, Wellesley, MA 02481-5338 (781) 997-1110

Barrett, Neonilla CSJ
97 Bethany Road, Framingham, MA 01702 (508) 270-8716

Barrett, Patricia FMM
284 Foster Street, Brighton, MA 02135 (617) 787-1505

Barrette, Blanche SSA
720 Boston Post Road East, Marlborough, MA 01752-1169 (508) 485-3791

Barrette, Ernestine H. SSA
720 Boston Post Road East, Marlborough, MA 01752-1169 (508) 485-3791

Barrette, Germaine L. SSA
720 Boston Post Road East, Marlborough, MA 01752-1169 (508) 485-3791

Barrette, Rita A. SSA
720 Boston Post Road East, Marlborough, MA 01752-1169 (508) 485-3791

Barry, Ann Marie SC
9 Osborne Street, Lynn, MA 01905 (781) 593-7315

Barry, Barbara Ann SND/I
462 Adams Street, Milton, MA 02186-4350 (617) 296-9873

Barry, Rita Miriam SND/I
30 Jeffrey's Neck Road, Ipswich, MA 01938-1308 (978) 380-1439

Bartolo, Mary Janice SND/I
462 Adams Street, Milton, MA 02186-4350 (617) 296-9873

Barton, Florence CSJ
93 Bethany Road, Framingham, MA 01702 (508) 626-3459

Bartunek, Jean RSCJ
100 Cushing Street, Cambridge, MA 02138 (617) 661-1347

Bassett, Patricia SSA
720 Boston Post Road East, Marlborough 01752-1169 (508) 485-3791

Bastarache, Eliene M. SSA
720 Boston Post Road East, Marlborough, MA 01752-1169 (508) 485-3791

Batho, Marian CSJ
106 Waban Street, Newton, MA 02458 (617) 244-8024

Beale, Maureen SC
26 Phipps Street, Quincy, MA 02169-6626 (617) 471-5597

Bearne, Marilyn SUSC
206 R Mill Street, Randolph, MA 02368-4216 (508) 963-6497

Beauchamp, Barbara SND/B
119 Northridge Road, Beverly, MA 01915-7008 (978) 922-6964

Beaudoin, Nesta OSU
65 Lowder Street, Dedham, MA 02026-4205 (781) 326-3158

Beaudoin, Ruth SUSC
193 Maple Street Apt 6C, Lawrence, MA 01841 (978) 687-0946

Beaudry, Susan PM
209 Lawrence Street, Methuen, MA 01844 (978) 682-7801

Beaupre, Germaine PM
209 Lawrence Street, Methuen, MA 01844 (978) 685-5032

Beauregard, Anita SSCh
720 Boston Post Road, Marlborough, MA 01752-1169 (508) 485-1951

Beauregard, Catherine Louise SND/I
30 Jeffrey's Neck Road, Ipswich, MA 01938-1308 (978) 380-1432

Beauregard, Irene RJM
125 Oakland Street, Wellesley, MA 02481-5338 (781) 997-1212

Beauregard, Yvette SASV
12 Wheatland Street, Salem, MA 01970 (978) 745-5316

Bedard, Marie Saint Henry SND/B
30 Pleasant Street # 319, Lynn, MA 01902 (781) 593-2354

Bedard, Therese SSCh
197 Pleasant Street, Marlborough, MA 01752-1169 (508) 485-0740

Behlen, Winifred RCE
125 Oakland Street, Wellesley, MA 02481

Belanger, Dorothy F. SSA
720 Boston Post Road East, Marlborough, MA 01752-1169 (508) 485-3791

Belanger, Pauline OSU
65 Lowder Street, Dedham, MA 02026-4205 (781) 326-3158

Belleggia, Concetta FSP
50 Saint Paul's Avenue, Jamaica Plain, MA 02130 (617) 522-8911

Belliveau, Ann M. SSA
Academy Knoll Apt.109, Marlborough, MA 01752-1169 (508) 786-0775

Belliveau, Laura RCE
174 Moody Street # 254, Waltham, MA 02453-5350 (781) 899-4520

Bellrose, Yvette SSA
720 Boston Post Road East, Marlborough 01752-1169 (508) 597-0202

Bennett, Catherine Bernadette FSP
50 Saint Paul's Avenue, Jamaica Plain, MA 02130 (617) 522-8911

Benoit, Therese PM
209 Lawrence Street, Methuen, MA 01844 (978) 685-5032

Benoit, Veronica Marie SUSC
981 Varnum Avenue # s112, Lowell, MA 01852 (978) 569-1000

Berard, Bernadette RJM
92 School Street, Plainville, MA 02762-2033 (508) 699-4427

Berard, Pauline Nativity RGS
406 Hemenway Street, Marlborough, MA 01752 (508) 485-8610

Bergeron, Claire SUSC
193 Maple Street Apt 5E, Lawrence, MA 01841 (978) 688-4132

Bergeron, Evella A. SSA
720 Boston Post Road East, Marlborough, MA 01752-1169 (508) 485-3791

Bernat, Henryka CGS
406 Hemenway Street, Marlborough, MA 01752 (508) 485-8610

Berney, Jean OP
2 Rosary Drive, Watertown, MA 02472-1735 (617) 923-2060

Bernich, Joan SMSM
21 Beech Street, Belmont, MA 02478 (617) 489-3587

Bernier, Jeannette SMSM
62 Newton Street, Waltham, MA 02453 (781) 893-3960

Bernier, Jeannine SCO
977 Varnum Avenue, Lowell, MA 01854-1913 (978) 453-4870

Bernier, Lorraine RGS
83-85 Lake Street, Waltham, MA 02451 (781) 899-9165

Bernier, Mary Lucilla SC
125 Oakland Street, Wellesley, MA 02481-5338 (781) 997-1110

Bertero, Clare OSF/NY
293 Grove Street, West Roxbury, MA 02132 (617) 323-7964

Bertino, Mary Cornelia MFIC
790 Centre Street, Newton, MA 02458-2530 (617) 969-4766

Berube, Jeannette SMSM
125 Oakland Street, Wellesley, MA 02481 (781) 997-1209

Berube, Kathleen CSJ
667 Cambridge Street, Brighton, MA 02135 (617) 562-6396

Bessom, Linda SND/B
33 Matignon Road, Cambridge, MA 02140-1006 (617) 864-1484

Bettencourt, Kathleen A. OCarm/P
5 Wheatland Street, Peabody, MA 01960 (978) 531-4733

Bettencourt, Mary Ellen CSJ
235 Wellesley Street, Weston, MA 02493 (781) 768-7352

Bibeau, Joanne RSM
32 Grandview Avenue, Watertown, MA 02472-1790 (617) 926-6208

Bielecki, Mary Theresa OCarm/F
863 Central Street, Framingham, MA 01701-4892 (508) 879-8000

Billings, Marcia Joanne SND/I
18 Radnor Road, Brighton, MA 02135-5118 (617) 787-0612

Bilodeau, Jacqueline SMSM
125 Oakland Street, Wellesley, MA 02481 (781) 997-1235

Bilodeau, Lorraine SSA
655 Boston Post Road Longfellow Glen, Sudbury, MA 01776 (978) 443-7241

Binnette, Ursula OSU
65 Lowder Street, Dedham, MA 02026-4205 (781) 326-3158

Binnom, Mary Amora SMSM
62 Newton Street, Waltham 02453 (781) 893-3960

Biolchini, Mary Augusta FSP
50 Saint Paul's Avenue, Jamaica Plain, MA 02130 (617) 522-8911

Bisol, Adelaide SND/I
30 Jeffrey's Neck Road, Ipswich, MA 01938-1308 (978) 380-1506

Bissonnette, Helene PM
209 Lawrence Street, Methuen, MA 01844 (978) 685-2852

Black, Mary CSJ
631 Cambridge Street Box 3, Brighton, MA 02135 (617) 746-2143

Blais, Arline SSCh
720 Boston Post Road, Marlborough, MA 01752-1169 (508) 485-1951

Blais, Rita SSA
Academy Knoll, Marlborough, MA 01752-1169 (508) 481-2245

Blake, Claire CSJ
631 Cambridge Street Box 4, Brighton, MA 02135 (617) 746-2124

Blake, Frances Agnes CSJ
637 Cambridge Street, Brighton, MA 02135 (617) 783-9090

Blake, Mary Gilbert MFIC
790 Centre Street, Newton, MA 02458-2530 (617) 969-4766

Blake, Mary Pilothea SMSM
62 Newton Street, Waltham, MA 02453 (781) 893-3960

Blanchard, Mary Louise SND/B
30 Jeffreys Neck Road, Ipswich, MA 01938 (978) 380-1516

Blanchette, Claudia SND/B
31 Dufton Road, Andover, MA 01810-3719 (978) 474-0721

Blazonis, Mary Anthony CJC
215 Thatcher Street, Brockton, MA 02302-3997 (508) 588-5070

Blough, Robert OCSO
300 Arnold Street, Wrentham, MA 02093-1799 (508) 528-1282

Boccabello, Annette Margaret FSP
50 Saint Paul's Avenue, Jamaica Plain, MA 02130 (617) 522-8911

Boccia, Linda Salvatore FSP
50 Saint Paul's Avenue, Jamaica Plain, MA 02130 (617) 522-8911

Boehm, Marianne T. SC
125 Oakland Street, Wellesley 02481-5338 (781) 997-1110

Bohan, Catherine CSJ
97 Bethany Road, Framingham, MA 01702 (508) 270-8769

Boilard, Olivette SGM
10 Pelham Road, Lexington, MA 02421-8407 (781) 674-7440

Boisvert, Gilberte PM
209 Lawrence Street, Methuen, MA 01844 (978) 685-5032

Bolognese, Lucy OCarm/B
130 Dorchester Street, South Boston, MA 02127 (617) 268-3333

Bonia, Mary Elizabeth SMSM
125 Oakland Street, Wellesley, MA 02481 (781) 997-1204

Bonin, Beatrice RJM
92 School Street, Plainville, MA 02762-2033 (508) 699-4427

Bordes, Mary Damiana SMSM
88 Lexington Street #2-203, Waltham, MA 02452 (781) 899-1476

Boretti, Mary Ann SND/I
8 Bigelow Street, Somerville, MA 02143-2002 (617) 628-3196

Bororbia, Maria Elizabeth FSP
50 Saint Paul's Avenue, Jamaica Plain, MA 02130 (617) 522-8911

Botezatu, Simona SMSM
21 Beech Street, Belmont 02478 (617) 489-3587

Boucher, Anita SCO
977 Varnum Avenue, Lowell, MA 01854-1913 (978) 453-4870

Boucher, Gertrude SCO
977 Varnum Avenue, Lowell, MA 01854-1913 (978) 453-4870

Boucher, Marie PM
209 Lawrence Street, Methuen, MA 01844 (978) 685-5032

Boudreau, Ann Marie SSA
720 Boston Post Road East, Marlborough 01752-1169 (508) 485-3791

Boudreau, Helena RCE
47B Charlesbank Way, Waltham, MA 02453 (781) 894-2008

Boudreau, Loretta SUSC
193 Maple Street Apt 2D, Lawrence, MA 01841 (978) 687-2627

Bourgeois, Louise SGM
10 Pelham Road, Lexington, MA 02421-8407 (781) 674-7438

Bourneuf, Patrona CSJ
97 Bethany Road, Framingham, MA 01702 (508) 271-2323

Bouvier, Beatrice Gerard SUSC
20 Summer Street Apt 218, Chelmsford, MA 01824 (978) 256-1459

Bowden, Philip Ann OCarm/B
130 Dorchester Street, South Boston, MA 02127 (617) 268-3333

Bowen, Mary Cecelia OSC/AN
445 River Road, Andover, MA 01810-4213 (978) 683-7599

Boykin, Ellen SC
125 Oakland Street, Wellesley, MA 02481-5338 (781) 997-1110

Boyle, Frances SC
125 Oakland Street, Wellesley, MA 02481-5338 (781) 997-1110

Boyle, Patricia CSJ
10 Charlemont Street, Dorchester, MA 02122 (617) 825-3610

Braceland, Nancy CSJ
42 Stellman Road, Roslindale, MA 02131 (617) 323-3406

Bradley, Edna CSJ
97 Bethany Road, Framingham, MA 01702 (508) 872-6750

Bradley, Paula SCO
977 Varnum Avenue, Lowell, MA 01854-1913 (978) 453-4870

Bradley, Thomas Joseph CSJ
119 Beach Street, Revere, MA 02151 (781) 284-0267

Brady, Alice Mary CSJ
106 Waban Street, Newton, MA 02458 (617) 244-8024

Braley, Mary SCN
32 Broad Street, Newburyport, MA 01950 (978) 465-0403

Bransfield, Marie SC
45D Palmer Street, Winchester, MA 01890 (781) 721-9998

Brault, Gertrude RJM
125 Oakland Street, Wellesley, MA 02482 (781) 237-2161

Breen, Judith SC
1582 Centre Street, Roslindale, MA 02131-1912 (617) 325-9035

Breen, Julia CSJ
97 Bethany Road, Framingham, MA 01702 (508) 872-6750

Breheny, Mary Julia CSJ
97 Bethany Road, Framingham, MA 01702 (508) 270-8789

Brennan, Agnes OCarm/F
863 Central Street, Framingham, MA 01701-4892 (508) 879-8000

Brennan, Albertus CSJ
97 Bethany Road, Framingham, MA 01702 (508) 872-6750

Brennan, Ann SND/B
85 Ocean Street, Dorchester, MA 02124-3626 (617) 288-1020

Brennan, Nancy CSJ
130 Proctor Avenue, Revere, MA 02151 (781) 286-2565

Brennan, Patricia RGS
83-85 Lake Street, Waltham, MA 02451 (781) 642-0980

Brennan, Rosemary CSJ
631 Cambridge Street Box 37, Brighton, MA 02135 (617) 746-2131

Brigham, Martha RCE
47B Charlesbank Way, Waltham, MA 02453 (781) 894-2008

Brodeur, Mary Helen OSC/JP
920 Centre Street, Jamaica Plain, MA 02130-3099 (617) 524-1760

Brouillette, Doris SCO
267 Pawtucket Street, Lowell, MA 01854-3501 (978) 458-9365

Brown, Rhonda DSMP
37 Nichols Street, Chelsea, MA 02150-1225 (617) 889-0179

Brown, Roberta Marie CSJ
631 Cambridge Street Box 5, Brighton, MA 02135 (617) 746-2166

Browne, Helen CSJ
444 Centre Street, Milton, MA 02186 (617) 698-0925

Browne, Marie Therese SCN
69 Post Island Road Apt. 2, Quincy, MA 02169 (617) 471-0855

Bruen, Ella Jane CDP
363 Bishops Highway, Kingston, MA 02364-2035 (781) 585-7707

Brunetti, Rina PM
209 Lawrence Street, Methuen, MA 01844 (978) 683-9374

Bruno, Merona CSJ
97 Bethany Road, Framingham, MA 01702 (508) 872-6750

Buckley, Agnes Clare SP
76 Davis Street, Revere, MA 02152-2621 (781) 284-4852

Buckley, Josepha OP
One Rosary Drive, Watertown, MA 02472-1732 (617) 924-1717

Buckley, Marion Bernard SC
125 Oakland Street, Wellesley, MA 02481-5338 (781) 997-1110

Buckley, Sheila Marie SC
79 Phillips Street, Lawrence, MA 01843 (978) 258-3416

Buckley, Viola Francis CGS
406 Hemenway Street, Marlborough, MA 01752 (508) 485-8610

Bui, ToAnh FMM
284 Foster Street, Brighton, MA 02135 (617) 787-1505

Burch, Dorothy Mary OCarm/F
863 Central Street, Framingham, MA 01701-4892 (508) 879-8000

Burke, Dorothy R. CSJ
97 Bethany Road, Framingham, MA 01702 (508) 270-8781

Burke, Joan OSF/NY
47 Harborview, Dorchester, MA 02125 (617) 436-1915

Burke, Mariann RSCJ
14 Cook Street, Newton, MA 02458 (617) 527-6138

Burke, Mary Anthony OSC/AN
445 River Road, Andover, MA 01810-4213 (978) 683-7599

Burke, Mary Patrick RSM
13 Franklin Street, Newburyport, MA 01950-3013 (978) 462-2110

Burke, Patricia SMSM
62 Newton Street, Waltham, MA 02453 (781) 893-3960

Burns, Claire T. SND/I
30 Jeffrey's Neck Road, Ipswich, MA 01938-1308 (978) 380-1544

Burns, Dorothy CSJ
68 Converse Avenue, Malden, MA 02148 (781) 321-4305

Burns, Eileen Theresa SND/I
1047 Essex Street, Lawrence, MA 01841-4448q (978) 682-4392

Burns, Geraldine SND/B
11 Everett Street, Beverly, MA 01915-2111 (978) 922-2262

Burns, Mary Catherine SUSC
444 Centre Street, Milton 02186 (617) 696-8765

Burt, Monica OCSO
300 Arnold Street, Wrentham, MA 02093-1799 (508) 528-1282

Buscher, Lisa RSCJ
860 Beacon Street, Newton, MA 02459 (617) 332-9180

Butcher, Elaine SC
258 Willow Street, Boston, MA 02132 (617) 323-2285

Butler, Frances SSND
270 Gallivan Boulevard, Boston 02124 (781) 326-6161

Butler, Patricia SND/B
185 Woodside Avenue, Winthrop 02152-2060 (617) 846-0060

Buttaro, Mary Annice SMSM
9A Vynebrook Village, Lexington, MA 02421 (781) 863-6446

Buttimer, Mary OCD/D
15 Mount Carmel Road, Danvers, MA 01923-3796 (978) 774-3008

Byrne, Catherine Saint John SND/B
35 Revere Street Apt. 1, Everett, MA 02149-3425 (617) 394-0011

C

Cabrera Ibarra, Maria Cristina MSC GPE
27 Isabella Street, Boston, MA 02116-5216 (617) 350-6505

Cadigan, Mary Ivan CSJ
631 Cambridge Street Box 6, Brighton, MA 02135 (617) 746-2123

Caggiano, Phyllis CSJ
97 Bethany Road, Framingham, MA 01702 (508) 270-8782

Cahill, Carol SND/B
47 Essex Street, Andover, MA 01810-5748 (978) 475-0087

Cahill, Mary F. CSJ
106 Waban Street, Newton, MA 02458 (617) 244-8024

Cahill, Mary T. CSJ
444 Centre Street, Milton, MA 02186 (617) 698-0925

Calcagni, Elizabeth SND/B
176 M Street, South Boston, MA 02127-4248 (617) 268-9138

Callaghan, Sheila SND/B
96 Nesmith Street, Lawrence, MA 01841-4448 (978) 688-0252

Callahan, Claire M. SND/I
30 Jeffrey's Neck Road, Ipswich, MA 01938-1308 (978) 380-1442

Callahan, Ellen F. SSA
720 Boston Post Road East, Marlborough, MA 01752-1169 (508) 485-3791

Callahan, Eusebia CSJ
97 Bethany Road, Framingham, MA 01702 (508) 424-1289

Callahan, Helen M. CSJ
1000 Southern Artery # 786, Quincy, MA 02169 (617) 479-4190

Callahan, Marian CSJ
97 Bethany Road, Framingham, MA 01702 (508) 872-6750

Callahan, Patricia SSA
655 Boston Post Road #3314, Sudbury, MA 01776 (978) 443-0516

Callahan, Teresa OCD/D
15 Mount Carmel Road, Danvers, MA 01923-3796 (978) 774-3008

Camire, Margaret PM
209 Lawrence Street, Methuen, MA 01844 (978) 687-1369

Campbell, Anne Louise SND/I
30 Jeffrey's Neck Road, Ipswich, MA 01938-1308 (978) 380-1429

Campos, Marcella CSJ
637 Cambridge Street, Brighton, MA 02135 (617) 783-9090

Canney, Rose CSJ
631 Cambridge Street Box 22, Brighton, MA 02135 (617) 746-2144

Cantu, Rose Veronica LSP
186 Highland Avenue, Somerville, MA 02143 (617) 776-4420

Capodilupo, Josephine Marie RGS
720 Boston Post Road, Marlborough, MA 01752 (508) 481-4934

Capozzoli, Gloria CSJ
93 Bethany Road, Framingham, MA 01702 (508) 626-3471

Cappelli, Margherita RSCJ
104 Cushing Street, Cambridge, MA 02138 (617) 864-2765

Caramitros, Stella CSJ
97 Bethany Road, Framingham, MA 01702 (508) 424-1258

Cardarelli, Donata Marie CSJ
93 Bethany Road, Framingham, MA 01702 (508) 626-3456

Carey, Hilda RSCJ
104 Cushing Street, Cambridge, MA 02138 (617) 864-2765

Carlow, Theresa SND/B
349 Broadway, Everett, MA 02149

Carmelo, Mary Lorenzina FSP
50 Saint Paul's Avenue, Jamaica Plain, MA 02130 (617) 522-8911

Carmen, Janice SND/I
22 E Beal's Cove Road, Hingham, MA 02043-2328 (781) 749-8277

Carpinello, Gloria FMM
284 Foster Street, Brighton, MA 02135 (617) 787-1505

Carr, Kathleen CSJ
637 Cambridge Street, Brighton, MA 02135 (617) 783-9090

Carr, Marie Patrice CSJ
201 Maplewood Street # 1, Watertown, MA 02472 (617) 923-4159

Carrier, Rita M. SSA
720 Boston Post Road East, Marlborough, MA 01752-1169 (508) 485-3791

Carrigan, Juanita OP
29 Otis Street, Watertown, MA 02472-4007 (617) 926-1849

Carroll, Antoine CSJ
97 Bethany Road, Framingham, MA 01702 (508) 270-8711

Carvalho, Nelezinha FMSA
172 Foster Street, Brighton, MA 02135 (617) 254-4343

Carvelli, Bette SMSM
357 Grove Street, Waltham, MA 02453 (781) 899-3839

Carven, Kathleen SC
115 Mount Pleasant Avenue, Roxbury, MA 02119 (617) 442-0555

Casey, Anne SC
125 Oakland Street, Wellesley, MA 02481-5338 (781) 997-1110

Casey, Gemella CSJ
97 Bethany Road, Framingham, MA 01702 (508) 270-8637

Casey, Kathleen Therese SC
17 Hutchinson Street, Dorchester, MA 02124 (617) 296-0388

Casey, Maureen SND/I
153 Concord Street # 36, Newton, MA 02462-1027 (617) 964-7060

Casey, Noreen MFIC
790 Centre Street, Newton, MA 02458-2529 (617) 969-4766

Casey, Raymonda CSJ
97 Bethany Road, Framingham, MA 01702 (508) 270-8701

Cassette, Alice PM
209 Lawrence Street, Methuen, MA 01844 (978) 685-5032

Cassidy, Marylou A. CSJ
3 Stonehill Drive Apt 3B, Stoneham, MA 02180 (781) 435-1805

Caughey, Katherine Martin SND/I
137 Main Street, Waltham, MA 02453-6636 (781) 899-1992

Cavallo, Mary Jane SND/I
30 Jeffreys Neck Road, Ipswich, MA 01938-1308 (978) 380-1379

Cavanagh, Louise SC
125 Oakland Street, Wellesley, MA 02481-5338 (781) 997-1110

Cavanagh, Mary SC
125 Oakland Street, Wellesley, MA 02481-5338 (781) 997-1110

Cavanaugh, Ann CSJ
81 Farragut Road, South Boston, MA 02127 (617) 268-4466

Cavanaugh, Mary Beth SC
Box 129, Dracut, MA 01826 (978) 459-3789

Cawley, Elizabeth CSJ
631 Cambridge Street Box 7, Brighton, MA 02135 (617) 746-2177

Cayer, Claire SCO
267 Pawtucket Street, Lowell, MA 01854-3501 (978) 458-9365

Chabot, Luanne OCSO
300 Arnold Street, Wrentham, MA 02093-1799 (508) 528-1282

Chao, Mary John Paul SMSM
21 Beech Street, Belmont, MA 02478 (617) 489-3587

Chapin, Bernadette CDP
215 Thatcher Street, Brockton, MA 02302 (508) 583-5834

Chassie, Diana SSA
655 Boston Post Road #3312, Sudbury, MA 01776 (978) 261-5145

Chau, Alice OCSO
300 Arnold Street, Wrentham, MA 02093-1799 (508) 528-1282

Chepucavage, Marie Concepta CJC
215 Thatcher Street, Brockton, MA 02302-3997 (508) 588-5070

Chevrette, Helene C. SSA
720 Boston Post Road East, Marlborough, MA 01752-1169 (508) 485-3791

Chipman, Mary Lorraine MFIC
25 Ridgeview Avenue, Mattapan, MA 02126-2529 (617) 296-5025

Chisholm, Mary SC
125 Oakland Street, Wellesley, MA 02481-5338 (781) 997-1110

Choi, Bonitas OCSO
300 Arnold Street, Wrentham, MA 02093-1799 (508) 528-1282

Christian, Ella SGM
10 Pelham Road, Lexington, MA 02421-8406 (781) 674-7430

Christopher, Joseph Angela OCarm/F
863 Central Street, Framingham, MA 01701-4892 (508) 879-8000

Chungath, Annie Teresa MC
401 Quincy Street, Dorchester, MA 02125 (617) 288-4182

Cicchese, Marie CSJ
235 Wellesley Street, Weston, MA 02493 (781) 768-7355

Cina, Rosemary OP
One Rosary Drive, Watertown 02472-1732 (617) 924-1717

Cincotta, Gaetana F. SSA
720 Boston Post Road East, Marlborough, MA 01752-1169 (508) 485-3791

Ciommo, Charlotte Ann CSJ
631 Cambridge Street Box 8, Brighton, MA 02135 (617) 746-2164

Citro, Nancy SND/B
9 Franklin Street, Somerville, MA 02145

Clancy, Eleanor SND/B
284 West Fifth Street, South Boston, MA 02127-2617 (617) 464-4469

Clancy, Mary SND/B
33 Matignon Road, Cambridge, MA 02140-1006 (617) 864-1484

Clark, Anna Vincent CSJ
718 Hilltop Drive, Walpole, MA 02081 (508) 668-0878

Clark, Mary Dorcas SC
125 Oakland Street, Wellesley, MA 02481-5338 (781) 997-1110

Clarke, Elizabeth SHCJ
36 King Street # 2, Rockport, MA 01966-1460 (978) 546-2585

Cleary, Marie OP
153 Haverhill Street, North Reading, MA 01864-2425 (978) 276-0031

Clifford, Catherine CSJ
28 Lewis Road, Belmont, MA 02478 (617) 489-7537

Clinton, Pamela OCSO
300 Arnold Street, Wrentham, MA 02093-1799 (508) 528-1282

Cloutier, Cecile SCO
267 Pawtucket Street, Lowell, MA 01854-3501 (978) 458-9365

Coan, Lenore SND/B
15 Myles Road, Peabody, MA 01960-6643 (978) 530-1014

Coelho, Paula SUSC
21 Wachusett Street, Mattapan, MA 02126 (617) 361-2627

Coffey, Mary T. SND/B
22 Gaudreau Street, Lowell, MA 01852-5514 (978) 458-6770

Colbert, Eileen CSJ
97 Bethany Road, Framingham, MA 01702 (508) 270-8710

Colbert, Helen Thomas CSJ
631 Cambridge Street Box 2, Brighton, MA 02135 (617) 746-2151

Coleman, Mary Elizabeth OSF/PA
75 Sierra Road #24, Readville, MA 02136 (617) 524-6136

Collignon, Juliette P. SSA
720 Boston Post Road East, Marlborough, MA 01752-1169 (508) 485-3791

Collins, Elaine CSJ
93 Bethany Road, Framingham, MA 01702 (508) 626-3446

Collins, Katherine MFIC
790 Centre Street, Newton, MA 02458-2530 (617) 969-4766

Collins, Vincent Ferrer CSJ
525 west Roxbury Parkway, West Roxbury, MA 02132 (617) 325-5089

Comeau, Mary Richard OSC/AN
445 River Road, Andover, MA 01810-4213 (978) 683-7599

Comfrey, Margaret CSJ
32 Stearns Road, Watertown, MA 02472 (617) 924-8072

Concannon, Margaret CSJ
97 Bethany Road, Framingham, MA 01702 (508) 424-1218

Condon, Dominic CSJ
93 Bethany Road, Framingham, MA 01702 (508) 626-3435

Condon, Mary CSJ
97 Bethany Road, Framingham, MA 01702 (508) 270-8731

Condrick, Eunice CSJ
444 Centre Street, Milton, MA 02186 (617) 698-0925

Coniglio, Mary Timothy FSP
50 Saint Paul's Avenue, Jamaica Plain, MA 02130 (617) 522-8911

Conlon, Nancy SC
6 Johnson Street, North Andover, MA 01845 (978) 682-5111

Conneely, Christine M. MFIC
790 Centre Street, Newton, MA 02458-2530 (617) 969-4766

Connell, Lorraine SND/B
15 Myles Road, Peabody, MA 01960-6643 (978) 530-1014

Connelly, Marion SGM
10 Pelham Road, Lexington, MA 02421-8406 (781) 674-7428

Connelly, Mary C. SND/I
30 Jeffrey's Neck Road, Ipswich, MA 01938-1308 (978) 380-1305

Conner, Patricia SND/B
50 Mill Street # 5, Woburn, MA 01801-2740 (781) 937-3645

Connolly, Ann Marie SND/I
137 Main Street, Waltham, MA 02453-6636 (781) 899-1992

Connolly, Ann Therese CDP
329 Bishops Highway, Kingston, MA 02364-2099 (781) 582-2282

Connolly, Julie SND/B
97 Great Plain Avenue, Needham, MA 02492-4737 (781) 444-3232

Connolly, Marie CSJ
631 Cambridge Street Box 10, Brighton, MA 02135 (617) 746-2147

Connolly, Marie Saint Barbara SND/B
22 F Beal's Cove Road, Hingham, MA 02043-2328 (781) 749-3457

Connolly, Mary Ann SC
81 Farragut Road, South Boston, MA 02127 (617) 268-4466

Connolly, Mary Michael SND/I
30 Jeffrey's Neck Road, Ipswich, MA 01938-1308 (978) 380-1510

Connors, Glenna Lee SC
9 Shawmut Street, Weymouth, MA 02189 (781) 331-6167

Connors, Lois CSJ
631 Cambridge Street Box 11, Brighton, MA 02135 (617) 746-2175

Conroy, Lillian SC
26 Phipps Street, Quincy, MA 02169-6626 (617) 471-5597

Conterno, Catia SMSM
357 Grove Street, Waltham, MA 02453 (781) 899-3839

Conway, Anne CSJ
15 Alroy Road, Weymouth, MA 02190 (781) 335-4973

Conway, Betsy CSJ
201 Maplewood Street # 2, Watertown, MA 02472 (617) 924-3911

Conway, Francis Miriam SSND
30 Saint Mary Street, Malden, MA 02148 (781) 321-8492

Cook, Ann Marie SND/B
750 Farm Road, Marlborough, MA 01752-6427 (508) 481-1827

Cooper, Dorothy SGM
10 Pelham Road, Lexington, MA 02421-8407 (781) 674-7433

Cooper, Judith SND/I
13 B Ridgewood Circle, Lawrence, MA 01843 (978) 688-2461

Corbett, Catherine SC
125 Oakland Street, Wellesley, MA 02481-5338 (781) 997-1110

Corbett, Cecilia CSJ
525 West Rxobur Parkway, West Roxbury, MA 02132 (617) 325-5089

Corbett, Mary CSJ
97 Bethany Road, Framingham, MA 01702 (508) 270-8795

Corcoran, Julia Saint John SND/I
30 Jeffrey's Neck Road, Ipswich, MA 01938-1308 (978) 380-1445

Corcoran, Nancy CSJ/CAR
57 Oakland Road, Brookline, MA 02445 (617) 232-0875

Corcoran, Theresa SC
1027 Southern Artery # 211, Quincy, MA 02169 (617) 471-5443

Cordeau, Clare OSC/AN
445 River Road, Andover, MA 01810-4213 (978) 683-7599

Corkery, Patricia CSJ
525 West Roxbury Parkway, West Roxbury, MA 02132 (617) 325-5089

Cormier, Marie RCE
10 Pelham Road, Lexington, MA 02421 (781) 861-0522

Cornelio, Luce PDDM
43 West Street, Boston, MA 02111 (617) 423-2629

Corrigan, Kathleen OP
One Rosary Drive, Watertown, MA 02472-1732 (617) 924-5351

Corripio, Mary Saint Kisai SND/I
12 Tip Top Street, Brighton, MA 02135-2408 (617) 782-8700

Costello, Judith A. CSJ
14 Madison Avenue, Watertown, MA 02472 (617) 744-5227

Costello, Mary OP
One Rosary Drive, Watertown, MA 02472-1732 (617) 924-1717

Cote, Gloria SSCh
197 Pleasant Street, Marlborough, MA 01752-1169 (508) 485-0740

Cote, Irene SC
125 Oakland Street, Wellesley, MA 02481-5338 (781) 997-1110

Cote, Mary Elaine OSF/NY
42 Boston Avenue, Medford, MA 02155 (781) 488-3719

Couto, Marie de Lourdes SGM
191 Maple Street 8-B, Lawrence, MA 01841-3712 (978) 685-1989

Coutu, Gertrude SCO
267 Pawtucket Street, Lowell, MA 01854-3501 (978) 458-9365

Coveney, Mary Therese OCD/D
15 Mount Carmel Road, Danvers, MA 01923-3796 (978) 774-3008

Cox, Mary SC
125 Oakland Street, Wellesley, MA 02481-5338 (781) 997-1110

Coyle, Agnes Catherine SC
125 Oakland Street, Wellesley, MA 02481-5338 (781) 997-1110

Coyle, Margaret SC
125 Oakland Street, Wellesley, MA 02481-5338 (781) 997-1110

Coyle, Mary Celestine MFIC
790 Centre Street, Newton, MA 02458-2530 (617) 969-4766

Coyne, Joan CSJ
106 Waban Street, Newton, MA 02458 (617) 244-8024

Craffey, Mary Joanna SC
125 Oakland Street, Wellesley, MA 02481-5338 (781) 997-1110

Crafts, Cecilia SC
125 Oakland Street, Wellesley, MA 02481-5338 (781) 997-1110

Craig, Malin RSCJ
100 Cushing Street, Cambridge, MA 02138 (617) 661-1347

Craig, Mary Michele MFIC
790 Centre Street, Newton, MA 02458-2530 (617) 969-4766

Crann, Anna CSJ
631 Cambridge Street Box 12, Brighton, MA 02135 (617) 746-2157

Crann, Margaret CSJ
631 Cambridge Street Box 12, Brighton, MA 02135 (617) 746-2157

Craven, Robard CSJ
97 Bethany Road, Framingham, MA 01702 (508) 270-8787

Creedon, Kathleen CSJ
97 Bethany Road, Framingham, MA 01702 (508) 270-8693

Creedon, Ruth SND/I
15 Chapman Street, Beverly, MA 01915-5734 (978) 927-2506

Crimmins, Catherine SC
125 Oakland Street, Wellesley, MA 02481-5338 (781) 997-1110

Crimmins, Michael OCD/D
15 Mount Carmel Road, Danvers, MA 01923-3796 (978) 774-3008

Cripps, Miriam SMSM
62 Newton Street, Waltham, MA 02453 (781) 893-3960

Cronin, Christiana CSJ
104 Oak Street # 1, Randolph, MA 02368 (781) 986-6380

Cronin, Joan Marie SND/I
30 Jeffrey's Neck Road, Ipswich, MA 01938-1308 (978) 380-1435

Croteau, Rachel RJM
92 School Street, Plainville, MA 02762-2033 (508) 699-4427

Crouse, Marlene MMS
36 Delle Avenue, Boston, MA 02120 (617) 445-5430

Crowell, Virginia CGS
406 Hemenway Street, Marlborough 01752 (508) 485-8610

Crowley, Kathleen SC
8 Curtis Street, Medford, MA 02155 (781) 396-7970

Crowley, Mary Ann CSJ
18 Guild Road, Dedham, MA 02026 (781) 686-9483

Crowley, Mildred SC
74 Richmond Street, Dorchester, MA 02124 (617) 298-2823

Cruz, Joseph Marie LSP
186 Highland Avenue, Somerville, MA 02143 (617) 776-4420

Cullen, Christina MFIC
790 Centre Street, Newton, MA 02458-2530 (617) 969-4766

Cullen, Romula CSJ
97 Bethany Road, Framingham, MA 01702 (508) 872-6750

Cummings, Rita SC
125 Oakland Street, Wellesley, MA 02481-5338 (781) 997-1110

Cummins, Margaret Evelyn SND/I
8 Bigelow Street, Somerville, MA 02143-2002 (617) 628-3196

Cummins, Marilyn SND/I
30 Jeffrey's Neck Road, Ipswich, MA 01938-1308 (978) 380-1412

Cunningham, Margaret CSJ
525 West Roxbury Parkway, West Roxbury, MA 02132 (617) 325-5089

Cunningham, Theresa SND/B
136 Nichols Avenue, Watertown, MA 02472-4147 (617) 924-0980

Curley, Judith SASV
24 Ottawa Street, Lowell, MA 01850 (978) 970-0618

Curley, Pauline CSJ
631 Cambridge Street Box 13, Brighton, MA 02135 (617) 746-2137

Curran, Adrienne SND/I
22 E Beal's Cove Road, Hingham, MA 02043-2328 (781) 749-8277

Curran, Patricia SND/B
85 Ocean Street, Boston, MA 02124 (617) 288-1020

Curtin, Donna CSJ
631 Cambridge Street Box 14, Brighton, MA 02135 (617) 746-2163

Cuscianna, Concetta CSJ/CAR
3112 Lexington Ridge Drive, Lexington, MA 02421-8308 (781) 863-1604

Cushing, Helen SC
125 Oakland Street, Wellesley, MA 02481-5338 (781) 997-1110

Cushing, Patricia Ann CSJ
637 Cambridge Street, Brighton, MA 02135 (617) 783-9090

Cushing, Regina SC
125 Oakland Street, Wellesley, MA 02481-5338 (781) 997-1110

Czaplicki, Susan J. SSND
30 Saint Mary Street, Malden, MA 02148 (781) 321-8492

D

D'Arcy, Anne CSJ
525 West Roxbury Parkway, West Roxbury, MA 02132 (617) 325-5089

D'Entremont, Marie SCO
267 Pawtucket Street, Lowell, MA 01854-3501 (978) 458-9365

D'Orazio, Aline CSJ
97 Bethany Road, Framingham, MA 01702 (508) 242-1244

Dabrieo, Ellen SND/B
15 Myles Road, Peabody, MA 01960-6643 (978) 530-1014

Dacey, Trasita CSJ
97 Bethany Road, Framingham, MA 01702 (508) 424-1227

Dagesse, Anita PM
209 Lawrence Street, Methuen, MA 01844 (978) 689-3746

Dailey, Ann M. OCarm/F
863 Central Street, Framingham, MA 01701-4892 (508) 879-8000

Dalgarn, Kimberly Ann SND/OH
30Jeffrey's Neck Road, Ipswich 01938 (978) 380-1509

Dalpe, Lorraine PM
209 Lawrence Street, Methuen, MA 01844 (978) 685-6022

Daly, Denise OCSO
300 Arnold Street, Wrentham, MA 02093-1799 (508) 528-1282

Daly, Edie SND/B
50 Mill Street # 5, Woburn, MA 01801-2740 (781) 937-3645

Damoiseau, Jacqueline CSJ
879 Lexington Street Apt. # 8-B, Waltham, MA 02452 (781) 894-1581

Daniels, Eleanor CSJ
87 Perthshire Street, Brighton, MA 02135 (617) 782-5061

Danko, John Francis CDP
363 Bishops Highway, Kingston, MA 02364-2035 (781) 585-7707

Dargy, Yvette SSA
56 Mountain Gate Road, Ashland, MA 01721 (508) 653-6253

DaSilva, Eugenia Lopes FIC
14 Grand Street, Brockton, MA 02301 (508) 588-6431

Dateno, Maria Grace FSP
50 Saint Paul's Avenue, Jamaica Plain, MA 02130 (617) 522-8911

Dauginikas, Mary Ruth CJC
261 Thatcher Street, Brockton, MA 02302-3997 (508) 588-5070

Davidian, Genevieve RIC
6 Eliot Street, Lexington, MA 02421 (781) 863-5962

Davidson, Mitrina CSJ
40 Mount Vernon Street, Gloucester, MA 01930 (978) 283-6298

Davis, Rita Anne CSJ
93 Bethany Road, Framingham, MA 01702 (508) 626-3438

Dawson, Joan Therese SC
125 Oakland Street, Wellesley, MA 02481-5338 (781) 997-1110

Day, Agnes OCSO
300 Arnold Street, Wrentham, MA 02093-1799 (508) 528-1282

de la Fuente, Teresa OLM
241 Neponset Avenue, Dorchester, MA 02122 (617) 288-1202

De Wulf, Maria SMSM
62 Newton Street, Waltham 02453 (781) 893-3960

Deady, Eleanor CSJ
235 Wellesley Street, Weston, MA 02493 (781) 768-7350

Deaett, Janet SND/I
284 Gibson Street, Lowell, MA 01851-3016 (978) 454-2931

Deck, Rosalie CDP
363 Bishops Highway, Kingston, MA 02364-2035 (781) 585-7707

Deck, Rosemonde CDP
363 Bishops Highway, Kingston, MA 02364-2035 (781) 585-7707

Decker, Catherine CSJ
2520 Mystic Valley Parkway, Medford, MA 02155 (781) 396-5670

DeCoste, Francis Marilyn CSJ
25 Pequit Street, Canton, MA 02021 (781) 828-0413

DeFilippo, Geraldine RCE
35F Palmer Street, Winchester, MA 01890 (781) 729-0829

DeKarski, Winifred CSJ
37 Harlow Street, Arlington, MA 02474 (781) 646-8439

Delaney, Catherine Loretto SND/I
12 Tip Top Street, Brighton, MA 02135-2408 (617) 782-8700

Delaney, Janis CSJ
631 Cambridge Street Box 15, Brighton, MA 02135 (617) 746-2134

Delaney, Jean OP
153 Haverhill Street, North Reading, MA 01864-2425 (978) 276-0031

Delaney, Maria CSJ
97 Bethany Road, Framingham, MA 01702

Delaney, Mary CSJ
631 Cambridge Street Box 15, Brighton, MA 02135 (617) 746-2134

Delaney, Mary Elizabeth SND/B
121 Riverside Avenue # 907, Medford, MA 02155-4649 (781) 396-0150

Delaney, Mary Thomasita RSM
13 Franklin Street, Newburyport, MA 01950-3013 (978) 462-2110

Demers, Florence SCO
977 Varnum Avenue, Lowell 01854-1913 (978) 453-4870

Demers, Germaine PM
209 Lawrence Street, Methuen, MA 01844 (978) 688-1920

Demers, Mary Lorraine OSC/JP
920 Centre Street, Jamaica Plain, MA 02130-3099 (617) 524-1760

Denevan, Kathleen OSF/WI
1049 Main Street, Millis, MA 02054 (508) 376-9923

Dennis, Mary Waltrude CSJ
2520 Mystic Valley Parkway, Medford, MA 02155 (781) 396-5670

Dericks, Teresa OSC/JP
920 Centre Street, Jamaica Plain, MA 02130-3099 (617) 524-1760

DeRoy, Rita SSA
22 Broad Street Apt. 302, Marlborough, MA 01752-1169 (508) 481-2133

Descorcy, Jeannette SSCh
197 Pleasant Street, Marlborough 01752-1169 (508) 485-0740

Desjardins, M. Therese SCSM
58 Wren Street, West Roxbury, MA 02132 (617) 469-5246

Desmond, Joan SND/B
33 Matignon Road, Cambridge, MA 02140-1006 (617) 864-1484

Desorcy, Estelle SSCh
197 Pleasant Street, Marlborough, MA 01752-1169 (508) 485-0740

Desroches, Anne-Marie MMS
36 Delle Avenue, Boston, MA 02120 (617) 445-5430

Desrosiers, Mary Rosanne SMSM
863 Central Street, Framingham, MA 01701 (508) 872-1466

Deveau, Charlotte CDP
363 Bishops Highway, Kingston, MA 02364-2035 (781) 585-7707

Deveau, Hermine SMSM
125 Oakland Street, Wellesley, MA 02481 (781) 997-1219

Deveau, Therese SMSM
62 Newton Street, Waltham, MA 02453 (781) 893-3960

Dever, Mary Eileen CSJ
444 Centre Street, Milton, MA 02186 (617) 698-0925

Devine, Margaret SSC
95 Cass Street, West Roxbury, MA 02132 (617) 325-3916

Devine, Ruan CSJ
97 Bethany Road, Framingham, MA 01702

Devoe, Ida SSCh
297 Arnold Street, Wrentham, MA 02093-1798 (508) 384-8066

Diago, Anthony Mary RSM/A
18 Sheldon Street, Roslindale 02131 (617) 325-3612

Dias, Flora OCSO
300 Arnold Street, Wrentham, MA 02093-1799 (508) 528-1282

DiCara, Mary Angela OSF/NY
42 Boston Avenue, Medford, MA 02155 (781) 488-3719

Dick, Regina Frances FSP
50 Saint Paul's Avenue, Jamaica Plain, MA 02130 (617) 522-8911

DiGregorio, Mary Gervasi CSJ
106 Waban Street, Newton, MA 02458 (617) 244-8024

Dill, Claire Theresa SC
161 South Broadway, Lawrence, MA 01843-1426 (978) 683-2661

DiMare, Lorraine Marie CSJ
130 Proctor Avenue, Revere, MA 02151 (781) 286-2565

Dimmerling, Mary Adiran CDP
363 Bishops Highway, Kingston 02364-2035 (781) 585-7707

Dinn, Mary Chabanel CSJ
97 Bethany Road, Framingham, MA 01702 (508) 424-1247

Dinneen, Marie de Sales CSJ
235 Wellesley Street, Weston, MA 02493 (781) 768-7356

Dion, Therese A. SSA
720 Boston Post Road East, Marlborough, MA 01752-1169 (508) 485-3791

Dionne, Clarice RJM
92 School Street, Plainville 02762 (508) 699-4427

Dobos, Mary Stefanie FSP
50 Saint Paul's Avenue, Jamaica Plain, MA 02130 (617) 522-8911

Dobzanski, Evelyn SC
50 Aspen Avenue, Newton 02466-3001 (617) 965-4007

Doherty, Jeanne Marie CSJ
444 Centre Street, Milton, MA 02186 (617) 698-0925

Doherty, Mary Clare OCD/R
61 Mount Pleasant Avenue, Roxbury, MA 02119 (617) 442-1411

Doherty, Maureen CSJ
631 Cambridge Street Box 16, Brighton, MA 02135 (617) 746-2010

Dolan, Margaret SC
258 Willow Street, Boston, MA 02132 (617) 323-2285

Dole, Barbara Jane SND/B
108 Kilmarnock Street # 401, Boston, MA 02215-5119 (617) 536-3569

Donahue, Frances SND/B
85 Ocean Street, Dorchester, MA 02124-3626 (617) 288-1020

Donahue, Gail CSJ
631 Cambridge Street Box 17, Brighton, MA 02135 (617) 746-2167

Donato, Mary Katherine MMM
179 Highland Avenue, Somerville, MA 02143-1515 (617) 666-3223

Donnelly, Katherine M. MFIC
790 Centre Street, Newton, MA 02458-2530 (617) 969-4766

Donohoe, Ann CSJ
93 Bethany Road, Framingham, MA 01702 (508) 626-3454

Donola, Natalie PDDM
43 West Street, Boston, MA 02111 (617) 423-2629

Donovan, Ann Virginia SND/B
653 Adams Street, Dorchester, MA 02122-1933 (617) 436-7349

Donovan, Anne Mary SND/B
447 Chestnut Hill Avenue, Brookline, MA 02445-4101 (617) 734-5291

Donovan, Catherine A. CSJ
93 Bethany Road, Framingham, MA 01702 (508) 626-3482

Donovan, Eleanor MMM
179 Highland Avenue, Somerville, MA 02143-1515 (617) 666-3223

Donovan, Ellen William SC
6 Johnson Street, North Andover, MA 01845 (978) 682-5111

Donovan, Emily SC
125 Oakland Street, Wellesley, MA 02481-5338 (781) 997-1110

Donovan, Kathryn CSJ
631 Cambridge Street Box 19, Brighton, MA 02135 (617) 746-2136

Donovan, Margaret Ann SND/I
4 Casco Road, Lynn, MA 01904-1106 (781) 581-9080

Donovan, Mary SC
125 Oakland Street, Wellesley, MA 02481-5338 (781) 997-1110

Donovan, Theresa CSJ
632 Washington Street # F-1, Braintree, MA 02184 (781) 848-7685

Doohan, Mary Earle SSND
20 Francis Street, Boston 02115 (617) 566-1268

Dooley, Cecilia CGS
406 Hemenway Street, Marlborough, MA 01752 (508) 485-8610

Dorey, Florence RSM
31 Prospect Street # 503, Gloucester, MA 01930-3558 (978) 282-1839

Doucet, Phyllis SMSM
357 Grove Street, Waltham, MA 01453 (781) 899-3839

Doucette, Marie SGM
10 Pelham Road, Lexington, MA 02421-8406 (781) 674-7426

Dougherty, Janet SCN
100 N Street, South Boston, MA 02127 (617) 628-3178

Douillard, Marie Therese SMSM
66 Newton Street, Waltham, MA 02453 (781) 647-2249

Dow, Mary Ellen SND/OH
1047 Essex Street, Lawrence, MA 01841-4448 (978) 682-4392

Dow, Pauline Marie CSJ
15 Alroy Road, Weymouth, MA 02190 (781) 335-4973

Downey, Rita M. SSA
720 Boston Post Road East, Marlborough, MA 01752-1169 (508) 597-0200

Downing, Margaret CSJ
525 West Roxbury Parkway, West Roxbury, MA 02132 (617) 325-5089

Doyle, Dorothy OSU
65 Lowder Street, Dedham, MA 02026-4205 (781) 326-3158

Doyle, Marie A. CSJ
162 Broadway # 4, Arlington, MA 02474 (781) 641-1516

Doyle, Marie Noel SND/B
247 Laws Brook Road, # 203, Concord, MA 01742

Doyle, Mary SND/I
30 Jeffrey's Neck Road, Ipswich, MA 01938-1308 (978) 380-1537

Doyle, Mary Anne CSJ
42 Stellman Road, Roslindale, MA 02131 (617) 323-3406

Doyle, Rosalia Marie CSJ
444 Centre Street, Milton, MA 02186 (617) 698-0925

Drew, Mary Falisa CSJ
97 Bethany Road, Framingham, MA 01702 (508) 424-1276

Driscoll, Michael Brigid OP
15 Fair Oaks Avenue, Lynn, MA 01904-1706 (781) 596-0394

Driscoll, Stephen Marie CSJ
85 Bethany Road, Framingham, MA 01702 (508) 626-3480

Dropski, Joan OP
One Rosary Drive, Watertown, MA 02472-1732 (617) 924-1717

Drouin, Lucille SCO
977 Varnum Avenue, Lowell, MA 01854-1913 (978) 453-4870

Drouin, Saint Martin OSU
65 Lowder Street, Dedham, MA 02026-4205 (781) 326-3158

Dube, Diane RJM
24 Everett Street, Arlington 02474 (781) 643-5430

Dubois, Suzanne PM
10 Quincy Street, Methuen, MA 01844 (978) 682-2502

Dubuc, Jacqueline SCO
245 University Avenue, Lowell, MA 01854-2499 (978) 458-6632

Ducharme, Claire PM
209 Lawrence Street, Methuen, MA 01844 (978) 685-5032

Duckert, Ruth SSC
95 Cass Street, West Roxbury, MA 02132 (617) 325-3916

Duenas, Anne Mary CSJ
20 Pine Lodge Road, West Roxbury, MA 02132 (617) 325-9171

Duffley, Mary Thomas OSC/JP
920 Centre Street, Jamaica Plain, MA 02130-3099 (617) 524-1760

Duffy, Joan CSJ
631 Cambridge Street Box 20, Brighton, MA 02135 (617) 746-2121

Duffy, Mary Cornelius SND/I
30 Jeffrey's Neck Road, Ipswich, MA 01938-1308 (978) 380-1417

Duffy, Nancy Regina SND/I
25 Howes Street # 2, Dorchester, MA 02125-1802 (617) 474-2416

Duffy, Ruth SND/B
3 Stonehill Drive 3J, Stoneham, MA 02180-3935 (781) 438-9869

Dufour, Pauline Marie SUSC
191 Maple Street Apt 2M, Lawrence, MA 01841 (978) 686-6279

Duggan, Mary Faustina MFIC
790 Centre Street, Newton, MA 02458-2530 (617) 969-4766

Duhamel, Jeannette SGM
10 Pelham Road, Lexington, MA 02421-8407 (781) 674-7433

Duke, Mary Elizabeth SND/I
12 Tip Top Street, Brighton, MA 02135-2408 (617) 782-8700

Dulude, Frances RJM
125 Oakland Street, Wellesley, MA 02482 (781) 433-8192

Dumais, Nora PM
209 Lawrence Street, Methuen, MA 01844 (978) 685-5032

Duman, Bernadette CDP
363 Bishops Highway, Kingston, MA 02364-2035 (781) 585-7724

Dumas, Doris R. SSA
720 Boston Post Road East, Marlborough, MA 01752-1169 (508) 485-3791

Dumont, Rachel Ferdinand LSP
186 Highland Avenue, Somerville, MA 02143 (617) 776-4420

Dunham, Angelus Patricia OCarm/F
863 Central Street, Framingham, MA 01701-4892 (508) 879-8000

Dunn, Margaret CSJ
93 Bethany Road, Framingham, MA 01702 (508) 626-3481

Duquay, Rita PM
209 Lawrence Street, Methuen, MA 01844 (978) 685-5032

Duquette, Cecile SCO
267 Pawtucket Street, Lowell, MA 01854-3501 (978) 458-9365

Duvall, Margaret Pearl SMSM
88 Lexington Street, Waltham, MA 02452 (781) 647-1829

Dwyer, Jane Michael SP
307 Albion Street, Wakefield, MA 01880-2621 (781) 245-7809

Dynan, Mary Rosaleen SC
79 Phillips Street, Lawrence, MA 01843 (978) 258-3416

E

Eacobacci, Rosemary SC
995 Southern Artery # 208, Quincy, MA 02169 (617) 472-7621

Eaton, Barbara SND/B
37 Castleton Street, Jamaica Plain, MA 02130-1701 (617) 522-6909

Ebacher, Beatrice SSCh
197 Pleasant Street, Marlborough, MA 01752-1169 (508) 485-0740

Ebacher, Margaret SSCh
197 Pleasant Street, Marlborough, MA 01752-1169 (508) 485-0740

Ebacher, Marie Therese SSCh
197 Pleasant Street, Marlborough, MA 01752-1169 (508) 485-0740

Edge, Anna Marie CSJ
10 Charlemont Street, Dorchester, MA 02122 (617) 825-3610

Edge, Rita SMSM
863 Central Street, Framingham, MA 01701 (508) 872-1466

Egan, Magdalen OCSO
300 Arnold Street, Wrentham, MA 02093-1799 (508) 528-1282

Egan, Mary Joseph OSC/AN
445 River Road, Andover, MA 01810-4213 (978) 683-7599

Egleston, Bernadine OP
One Rosary Drive, Watertown, MA 02472-1732 (617) 924-1717

Eisner, Janet SND/B
447 Chestnut Hill Avenue, Brookline, MA 02445-4101 (617) 734-5291

Elizondo, Carla Elisa PDDM
43 West Street, Boston 02111 (617) 423-2629

Elliot, Margaret Roberta SND/B
30 Jeffreys Neck Road, Ipswich, MA 01938 (978) 356-4381

Ellis, Bridget Charles FSP
50 Saint Paul's Avenue, Jamaica Plain, MA 02130 (617) 522-8911

Elnisky, Mary Clare OSC/JP
920 Centre Street, Jamaica Plain, MA 02130-3099 (617) 524-1760

English, Anna May SC
125 Oakland Street, Wellesley, MA 02481-5338 (781) 997-1110

Enright, Maryann CSJ
18 Guild Road, Dedham, MA 02026 (781) 686-9483

Epplin, Mary Frances FSP
50 Saint Paul's Avenue, Jamaica Plain, MA 02130 (617) 522-8911

Escora, Mary Johan MC
401 Quincy Street, Dorchester, MA 02125 (617) 288-4182

Esselen, Caterina OLM
241 Neponset Avenue, Dorchester, MA 02122 (617) 288-5323

Ethier, Carmel RJM
92 School Street, Plainville, MA 02762-2033 (508) 699-4427

Ethier, Norma M. SSA
25 Oak Street, Cohasset, MA 02025 (781) 383-1421

F

Fabiola, Garcia Contreas MSP
43 Green Street, Lynn 01902 (781) 592-2029

Fabrizi, Eleanor OP
29 Otis Street, Watertown, MA 02472-4007 (617) 926-1849

Fahey, Anne SC
109 Lincoln Avenue, Quincy, MA 02170 (617) 376-4771

Fahey, Rosanna CSJ
97 Bethany Road, Framingham, MA 01702 (508) 270-8715

Falardeau, Florence PM
209 Lawrence Street, Methuen, MA 01844 (978) 685-5032

Fallon, Josephine PDDM
43 West Street, Boston 02111 (617) 423-2629

Fantino, Mary Antoinette FSP
50 Saint Paul's Avenue, Jamaica Plain, MA 02130 (617) 522-8911

Farley, Rita SCSM
58 Wren Street, West Roxbury, MA 02132 (617) 469-5246

Farnham, Janice RJM
24 Everett Street, Arlington, MA 02474 (781) 643-5430

Farragher, Elizabeth RCE
863 Central Street, Framingham, MA 01701 (508) 879-7456

Farrah, Paula Marie SND/I
30 Jeffreys Neck Road, Ipswich, MA 01938-1308 (978) 380-1424

Farrell, Helen SND/B
104 Fourth Avenue 1R, Lowell, MA 01854

Farren, Marie Helen SND/I
30 Jeffrey's Neck Road, Ipswich, MA 01938-1308 (978) 380-1406

Farren, Mary RGS
10 William Street # 47, Watertown, MA 02472 (617) 924-2240

Farren, Mary Margaret SND/I
13 B Ridgewood Circle, Lawrence, MA 01843-3008 (978) 688-2461

Faubert, Marie CSJ
637 Cambridge Street, Brighton, MA 02135 (617) 783-9090

Faucher, Mary Anne SMSM
4 Craig Road, Framingham, MA 01701 (508) 877-7371

Favreau, Charlene CSJ
631 Cambridge Street Box 27, Brighton, MA 02135 (617) 746-2176

Feeley, Marian Patricia CSJ
444 Centre Street, Milton, MA 02186 (617) 698-0925

Felton, Joan RCE
125 Oakland Street, Wellesley, MA 02481 (781) 997-1267

Fennell, Robert Maureen SCNJ
80 Clay Street # 408, Quincy, MA 02170 (617) 471-0687

Fenton, Helen M. CSJ
97 Bethany Road, Framingham, MA 01702 (508) 270-8709

Ferland, Helen A. SSA
720 Boston Post Road East, Marlborough, MA 01752-1169 (508) 485-3791

Ferry, Ann MFIC
35 Grayson Street, Dorchester, MA 02124-5311 (617) 533-8122

Ficker, Barbara SND/OH
23 Churchill Avenue, Arlington 02476--

Figueroa, Ana Virginia LSA
65 Magnolia Street, Dorchester, MA 02125 (617) 442-9411

Finn, Paula Marie CSJ
631 Cambridge Street Box 20, Brighton, MA 02135 (617) 746-2121

Finnigan, Eileen SND/B
653 Adams Street, Dorchester, MA 02122-1933 (617) 436-7349

Finnity, Mary Sebastian CSJ
40 Mount Vernon Street, Gloucester, MA 01930 (978) 283-6298

Firer, Saula OLM
241 Neponset Avenue, Dorchester, MA 02122 (617) 288-1202

Fitizpatrick, Mary SND/B
290 Bolton Street A-12, South Boston, MA 02127-0003 (617) 268-8393

Fitzgerald, Clare SSND
1750 Wedgewood Common, Concord, MA 01742 (978) 369-3871

FitzGerald, Eunice CSJ
93 Bethany Road, Framingham, MA 01702 (508) 626-3480

Fitzgerald, Helen Mary CSJ
97 Bethany Road, Framingham, MA 01702 (508) 270-8730

FitzGerald, Mary Magdalen OSC/JP
920 Centre Street, Jamaica Plain, MA 02130-3099 (617) 524-1760

Fitzgerald, Rita SC
125 Oakland Street, Wellesley, MA 02481-5338 (781) 997-1110

Fitzmaurice, Elizabeth SHCJ
247 Laws Brook Road # 315, Concord, MA 01742 (978) 254-5297

Fitzmaurice, Therese Julie SND/I
15 Chapman Street, Beverly, MA 01915-5733 (978) 927-2506

Fitzpatrick, Dorothy A. CSJ
93 Bethany Road, Framingham, MA 01702 (508) 626-3484

Fitzpatrick, Julia CSJ
68 Converse Avenue, Malden, MA 02148 (781) 321-4305

Fitzsimmons, Carol CSJ
1590 Centre Street, Roslindale, MA 02131 (617) 323-3344

FitzSimons, Kathleen CND
One Rosary Drive, Watertown, MA 02472 (617) 924-1717

Fitzsimons, Mary Rose SND/B
85 Ocean Street, Dorchester, MA 02124-3626 (617) 288-1020

Flaherty, Ann Christine CSJ
444 Centre Street, Milton, MA 02186 (617) 698-0925

Flaherty, Catherine Saint Clare SND/I
30 Jeffrey's Neck Road, Ipswich, MA 01938-1308 (978) 380-1529

Flaherty, Mary Concilia OSF/NY
42 Boston Avenue, Medford, MA 02155 (781) 488-3719

Flanagan, Ellen Julie SND/I
30 Jeffrey's Neck Road, Ipswich, MA 01938-1308 (978) 380-1403

Flanagan, Mary Margretta MFIC
307 Bowdoin Street, Dorchester, MA 02122-1834 (617) 436-6519

Flanagan, Maureen OP
One Rosary Drive, Watertown, MA 02472-1732 (617) 924-5351

Flattery, Geraldine OP
One Rosary Drive, Watertown, MA 02472-1732 (617) 924-1717

Fleming, Catherine SND/B
16 Winthrop Street # 1, Danvers, MA 01923

Fleming, Loretta SND/B
477 Parker Street, Lowell, MA 01851 (978) 458-9605

Fleming, Zita CSJ
631 Cambridge Street Box 21, Brighton, MA 02135 (617) 746-2155

Fletcher, Mary Francis CDP
363 Bishops Highway, Kingston, MA 02364-2035 (781) 585-7707

Flood, Bernadette Joseph SND/I
30 Jeffrey's Neck Road, Ipswich, MA 01938-1308 (978) 380-1408

Flores, Maria Concepcion MSC GPE
27 Isabella Street, Boston, MA 02116-5216 (617) 350-6505

Fluet, Marcelle SMSM
4 Craig Road, Framingham, MA 01701 (508) 877-7371

Fluet, Martha SMSM
863 Central Street, Framingham, MA 01701 (508) 872-1466

Flynn, Mary Blaise OP
One Rosary Drive, Watertown, MA 02472-1732 (617) 924-1717

Flynn, Mary Jovita MFIC
863 Central Street, Framingham, MA 01701-4892 (508) 879-8000

Foley, Carmen SC
125 Oakland Street, Wellesley 02481-5338 (781) 997-1110

Foley, Ellen Patrice SND/B
35 Revere Street Apt. 1, Everett, MA 02149-3425 (617) 394-0011

Foley, Maria J. SC
9 Osborne Street, Lynn, MA 01905 (781) 593-7315

Foley, Marion Dennis SC
125 Oakland Street, Wellesley, MA 02481-5338 (781) 997-1110

Foley, Mary Dolores CSJ
97 Bethany Road, Framingham, MA 01702 (508) 872-6750

Foley, Mary Eileen RGS
406 Hemenway Street, Marlborough, MA 01752 (508) 303-8370

Foley, Rena CSJ
631 Cambridge Street Box 16, Brighton, MA 02135 (617) 746-2010

Fondini, Suzanne MFIC
790 Centre Street, Newton, MA 02458-2530 (617) 527-1004

Fontaine, Estelle PM
209 Lawrence Street, Methuen, MA 01844 (978) 685-5032

Fontaine, Lillian A. SSA
720 Boston Post Road East, Marlborough, MA 01752-1169 (508) 485-3791

Fontaine, Lorraine SSA
22 Broad Street # 420, Marlborough, MA 01752 (508) 460-8033

Fontaine, Rhea SSA
720 Boston Post Road East, Marlborough, MA 01752-1169 (508) 485-3791

Fook Kong, Mary Immaculene OSF/NY
42 Boston Avenue, Medford, MA 02155 (781) 488-3719

Ford, Julia CSJ
93 Bethany Road, Framingham, MA 01702 (508) 626-3428

Forde, Maureen SC
105 West Elm Avenue, Quincy, MA 02170-2411 (617) 479-9278

Forest, Therese SCO
267 Pawtucket Street, Lowell, MA 01854-3501 (978) 458-9365

Forget, Suzanne SGM
10 Pelham Road, Lexington, MA 02421-4812 (781) 862-0938

Fornasa, Vriginia SMSM
62 Newton Street, Waltham 02453 (781) 893-3960

Forry, Brenda L. CSJ
97 Great Plain Avenue, Needham, MA 02492 (617) 721-2228

Forster, Grace OCSO
300 Arnold Street, Wrentham, MA 02093-1799 (508) 528-1282

Fortado, Mary Eugene RSM
88 Pleasant Street # 417, Gloucester, MA 01930-2778 (978) 281-3779

Fortin, Elaine SC
7 Doyle Terrace, Quincy, MA 02169-3903 (617) 770-3818

Fortin, Jeanne SSCh
197 Pleasant Street, Marlborough, MA 01752-1169 (508) 485-0740

Fortin, Pauline SSCh
One Leach Street, Salem, MA 01970 (978) 745-1427

Fortuna, Catherine Angela SC
125 Oakland Street, Wellesley, MA 02481-5338 (781) 997-1110

Foster, Mary Anne SC
75 Russell Street, Quincy, MA 02171 (617) 328-9463

Fournier, Elaine PM
209 Lawrence Street, Methuen, MA 01844 (978) 689-3746

Fournier, Gloria SMSM
125 Oakland Street, Wellesley, MA 02481 (781) 997-1207

Foust, Shirley SMSM
21 Beech Street, Belmont, MA 02478 (617) 489-3587

Fowler, Virginia CGS
406 Hemenway Street, Marlborough, MA 01752 (508) 485-8610

Foy, Barbara SHCJ
247 Laws Brook Road # 214, Concord 01742 (978) 369-4823

Fraine, Mary David OSC/JP
920 Centre Street, Jamaica Plain, MA 02130-3099 (617) 524-1760

Franchi, Julie MFIC
131 Minot Street, Dorchester, MA 02122-2004 (617) 506-1786

Fratelli, Gioviana PDDM
43 West Street, Boston, MA 02111 (617) 423-2629

Frattaroli, Eleanor Francis CSJ
97 Bethany Road, Framingham, MA 01702 (508) 271-2306

Frechette, Jeanne SASV
90 Billings Street, Lowell, MA 01850 (978) 441-1049

Frederick, Susan PM
209 Lawrence Street, Methuen, MA 01844 (978) 689-3746

Fregeau, Jeanne-Marie SSCh
197 Pleasant Street, Marlborough, MA 01752-1169 (508) 485-0740

Frieder, Evelyn SSC
73 Mapleton Street, Brighton, MA 02135 (617) 782-5683

Frisoli, Juliana CDP
363 Bishops Highway, Kingston, MA 02364-2035 (781) 585-7707

Fuhs, Agnes Ann SCN
100 N Street, South Boston, MA 02127 (617) 268-3178

Furtado, Beverly SUSC
444 Centre Street, Milton, MA 02186 (617) 696-8765

G

Gadoury, Rose Clarisse SSA
720 Boston Post Road East, Marlborough, MA 01752-1169 (508) 485-3791

Gagne, Alice SGM
10 Pelham Road, Lexington 02421-8407 (781) 674-7444

Gagne, Pauline SCO
977 Varnum Avenue, Lowell, MA 01854-1913 (978) 453-4870

Gagnon, Cecile PM
209 Lawrence Street, Methuen, MA 01844 (978) 685-5032

Gagnon, Constance SUSC
31 Shirley Street, Ayer, MA 01432 (978) 772-1254

Gagnon, Irene L. SSA
720 Boston Post Road East, Marlborough, MA 01752-1169 (508) 485-3791

Gagnon, Jacqueline PM
209 Lawrence Street, Methuen, MA 01844 (978) 685-2852

Gaine, Virginia SHCJ
247 Laws Brook Road # 315, Concord 01742 (978) 254-5297

Gallagher, Anne Clare OSF/NY
42 Boston Avenue, Medford, MA 02155 (781) 488-2719

Gallagher, Bernadette CSJ
93 Bethany Road, Framingham, MA 01702 (508) 626-3466

Gallagher, Elizabeth Ann SND/B
33 Matignon Road, Cambridge, MA 02140-1006 (617) 864-1484

Gallagher, Joanne CSJ
57 Mingo Street, Milton, MA 02186 (617) 698-8869

Gallagher, Marisol CSJ
97 Bethany Road, Framingham, MA 01702 (508) 872-6750

Gallagher, Mary Anne OSF/PA
17 Cedar Croft Lane, Waltham, MA 02454 (781) 647-9952

Gallagher, Mary Madeline MHSH
89 Union Park Street # 509, Boston, MA 02118 (617) 451-2462

Gallagher, Patricia RSM
85-B Norwood Avenue, Newton, MA 02459-2117 (617) 965-1233

Gallant, Mary Anthony SMSM
66 Newton Street, Waltham, MA 02453 (781) 893-0240

Gallant, Pearl SSCh
97 Bethany Road, Framingham, MA 01702

Gallivan, Kathleen SND/B
268 Gallivan Boulevard, Dorchester, MA 02124-1732 (617) 825-6794

Gallup, Janet SGM
10 Pelham Road, Lexington, MA 02421-8407 (781) 674-7437

Galvin, Barbara CSJ
97 Bethany Road, Framingham, MA 01702 (508) 270-8205

Galvin, Eileen SC
1055 Central Avenue # 557, Needham, MA 02492-1844 (781) 453-8993

Galvin, Marian Patrice SND/I
30 Jeffreys Neck Road, Ipswich, MA 01938-1308 (978) 380-1441

Galvin, Mary Beata CSJ
97 Bethany Road, Framingham, MA 01702 (508) 270-8678

Gambale, Camella CSJ
444 Centre Street, Milton, MA 02186 (617) 698-0925

Gangemi, Lourdette OP
335 West Fourth Street, South Boston, MA 02127-2618 (617) 269-6591

Ganley, Estellyn CSJ
97 Bethany Road, Framingham, MA 01702 (508) 270-8759

Gannon, Marguerite SND/I
30 Jeffreys Neck Road, Ipswich, MA 01938-1308 (978) 380-1433

Gannon, Virginia of Saint Joseph OCarm/F
863 Central Street, Framingham 01701-4892 (508) 879-8000

Garand, Clara PM
209 Lawrence Street, Methuen, MA 01844 (978) 687-1369

Garballey, Margaret CSJ
97 Bethany Road, Framingham, MA 01702 (508) 424-1225

Garcia, Esther SA
651 Adams Street, Boston, MA 02122 (617) 740-0614

Gardner, Paulette SSA
720 Boston Post Road East, Marlborough 01752-1169 (508) 485-3791

Garriepy, Dolores PM
209 Lawrence Street, Methuen, MA 01844 (978) 689-3746

Garrity, Anne Marie CSJ
631 Cambridge Street Box 39, Brighton, MA 02135 (617) 746-2133

Garrity, Mariann OCSO
300 Arnold Street, Wrentham, MA 02093-1799 (508) 528-1282

Garrity, Marie Patrice SSND
20 Francis Street, Boston, MA 02115 (617) 566-1268

Gates, Christine RGS
406 Hemenway Street, Marlborough 01752 (508) 485-8610

Gauthier, Holly PM
209 Lawrence Street, Methuen, MA 01844 (978) 682-2502

Gautreau, Viola M. SSA
720 Boston Post Road East, Marlborough, MA 01752 (508) 485-3791

Gauvin, Terry SCIM
124 Ames Street, Lawrence, MA 01841 (978) 682-4833

Gavin, Anne CSJ
631 Cambridge Street Box 23, Brighton, MA 02135 (617) 746-2141

Gay, Kathleen Mary SP
76 Davis Street, Revere, MA 02151-2621 (781) 284-4858

Gazaille, Rosilda PM
209 Lawrence Street, Methuen, MA 01844 (978) 685-5032

Gendron, Joan SMSM
66 Newton Street, Waltham, MA 02453 (781) 893-0240

Geoffroy, Aline PM
209 Lawrence Street, Methuen, MA 01844 (978) 689-3746

Gerard, Raymond Marie FSP
50 Saint Paul's Avenue, Jamaica Plain 02130 (617) 522-8911

Germain, Laurette F. SSA
720 Boston Post Road East, Marlborough, MA 01752-1169 (508) 485-3791

Gervais, Agnes SCO
977 Varnum Avenue, Lowell, MA 01854-1913 (978) 453-4870

Ghiloni, Ann Marie CSJ
444 Centre Street, Milton, MA 02186 (617) 698-0925

Giard, Rolande PM
209 Lawrence Street, Methuen, MA 01844 (978) 685-5032

Gignac, Marilyn SUSC
1574 Main Street, Tewksbury, MA 01876 (978) 455-2079

Gilarde, Carlotta CSJ
631 Cambridge Street Box 24, Brighton, MA 02135 (617) 746-2148

Gilbert, Therese PM
209 Lawrence Street, Methuen, MA 01844 (978) 685-5032

Gildea, Julie Frances SND/I
284 Gibson Street, Lowell, MA 01851-3016 (978) 454-2931

Gilera, Confida OLM
241 Neponset Avenue, Dorchester, MA 02122 (617) 288-1202

Gilfeather, Maryalyce SND/I
One Stonehill Drive #5A, Stoneham, MA 02180-3933 (781) 438-9848

Gill, Marie SC
50 Elm Avenue, Quincy, MA 02170-2911 (617) 472-3860

Gill, Mary SND/B
224 Main Street, Everett, MA 02149-5737 (617) 381-1896

Gill, Mercedes CSJ
97 Bethany Road, Framingham, MA 01702 (508) 270-8714

Gill, Patricia Gertrude SND/i
30 Jeffreys Neck Road, Ipswich, MA 01938-1308 (978) 380-1526

Gill, Rosenda CSJ
97 Bethany Road, Framingham, MA 01702 (508) 424-1248

Gillen, Marie SC
125 Oakland Street, Wellesley 02481-5338 (781) 997-1110

Gilligan, Margaret Joseph SC
125 Oakland Street, Wellesley, MA 02481-5338 (781) 997-1110

Gillis, Anne CSJ
97 Bethany Road, Framingham, MA 01702 (508) 872-6750

Gillis, Gertrude Caroline SC
125 Oakland Street, Wellesley, MA 02481-5338 (781) 997-1110

Gillis, Josephine CSJ
97 Bethany Road, Framingham, MA 01702 (508) 872-6750

Gillis, Margaret Agnes SC
125 Oakland Street, Wellesley, MA 02481-5338 (781) 997-1110

Gilmetti, Barbara SCN
103 Greaton Road Apt. 1, West Roxbury, MA 02132 (617) 323-4748

Gilmore, Catherine CSJ
25 Pequit Street, Canton, MA 02021 (781) 828-0413

Gilmore, Joan SC
95 Remington Street, Lowell, MA 01852-3238 (978) 453-6561

Gingras, Kathleen CGS
406 Hemenway Street, Marlborough, MA 01752 (508) 485-8610

Ginty, Catherine CSJ
631 Cambridge Street Box 25, Brighton, MA 02135 (617) 746-2146

Ginty, Margaret M. CSJ
97 Bethany Road, Framingham, MA 01702 (508) 270-8630

Girardin, Gertrude SSCh
197 Pleasant Street, Marlborough, MA 01752-1169 (508) 485-0740

Girardin, Jeanne SSCh
197 Pleasant Street, Marlborough, MA 01752-1169 (508) 485-0740

Glavin, Ellen Marie SND/B
65 Woodlawn Avenue # 4, Chelsea, MA 02150-1103 (617) 884-9570

Gleason, Martha OSU
65 Lowder Street, Dedham, MA 02026-4205 (781) 326-3158

Gleason, Mary Elizabeth CSJ
16 Ridgewood Road, Groton, MA 01450 (978) 448-2453

Glineckis, Eugenia CJC
261 Thatcher Street, Brockton, MA 02302-3997 (508) 588-5070

Goggin, Vincentine SC
73 Bicknell Street, Quincy, MA 02169-6021 (617) 472-3522

Goguen, Geraldine PM
209 Lawrence Street, Methuen, MA 01844 (978) 687-1369

Gomes, Jhorna SMSM
357 Grove Street, Waltham 02453 (781) 899-3839

Gonthier, Jeannette SSCh
197 Pleasant Street, Marlborough, MA 01752-1169 (508) 485-0740

Gonthier, Rachel SSCh
197 Pleasant Street, Marlborough, MA 01752-1169 (508) 485-0740

Goode, Irene CSJ
97 Bethany Road, Framingham, MA 01702 (508) 270-8710

Goodwin, Ruth Elizabeth OSF/PA
141-10 Waltham Street, Maynard, MA 01754 (978) 897-4151

Gorham, Barbara SC
26 Phipps Street, Quincy, MA 02169-6626 (617) 471-5597

Gorman, Catherine CSJ
444 Centre Street, Milton, MA 02186 (617) 698-0925

Goss, Sara CSJ
632 Washington Street # F-1, Braintree, MA 02184 (781) 848-7685

Gosselin, Constance SSA
655 Boston Post Road #3107, Sudbury 01776 (978) 443-6227

Gosselin, Therese SSA
655 Boston Post Road #3102, Sudbury 01776 (978) 443-3206

Goudey, Marie Claire CSJ
879 Lexington Street Apt. # 12-B, Waltham, MA 02452 (781) 894-4346

Goulet, Mina SSCh
720 Boston Post Road, Marlborough, MA 01752-1169 (508) 485-1951

Gowern, Mary CSJ
637 Cambridge Street, Brighton, MA 02135 (617) 783-9090

Grady, Ann Marie CSJ
979 Boylston Street, Newton, MA 02461 (617) 244-8357

Grady, Mary Rita CSJ
128 Vernon Street # 2, Waltham, MA 02453 (781) 373-3133

Graham, Jeanne Marie OCD/R
61 Mount Pleasant Avenue, Roxbury, MA 02119 (617) 442-1411

Grande, Maria CSJ
97 Bethany Road, Framingham, MA 01702 (508) 271-2314

Graziano, Mary Louise SND/B
30 Hamilton Street # 47, Saugus, MA 01906 (781) 558-1839

Green, Katherine CSJ
21 Milwood Street, Dorchester, MA 02124 (617) 825-3091

Greenwood, Linda OSF/WI
333 Pawtucket Street, Lowell, MA 01854 (978) 441-0988

Gregoire, Joan Marguerite SND/B
477 Parker Street, Lowell, MA 01851 (978) 458-9605

Gregoire, Marguerite PM
209 Lawrence Street, Methuen, MA 01844 (978) 685-5032

Gribaudo, Jeanmarie CSJ
21 Milwood Street, Dorchester, MA 02124 (617) 825-3091

Gribschaw, Donno CDP
341 Bishops Highway, Kingston, MA 02364-2035 (781) 585-7724

Griffin, Anna Michael CSJ
631 Cambridge Street Box 26, Brighton, MA 02135 (617) 746-2174

Griffin, Denis Catherine OCarm/F
863 Central Street, Framingham, MA 01701-4892 (508) 879-8000

Griffin, Margaret SC
125 Oakland Street, Wellesley, MA 02481-5338 (781) 997-1110

Griffin, Maureen SND/B
84 Otis Street, Everett, MA 02152 (617) 207-1520

Griffin, Myra Elizabeth SC
125 Oakland Street, Wellesley, MA 02481-5338 (781) 997-1110

Griffiths, Catherine SND/I
30 Jeffreys Neck Road, Ipswich, MA 01938-1308 (978) 380-1535

Groome, Elizabeth SC
125 Oakland Street, Wellesley, MA 02481-5338 (781) 997-1110

Growdis, Joanna CJC
261 Thatcher Street, Brockton, MA 02302-3997 (508) 588-5070

Gubisch, Christine OCarm/P
5 Wheatland Street, Peabody, MA 01960 (978) 531-4733

Gubski, Barbara Ann SND/I
30 Jeffreys Neck Road, Ipswich, MA 01938-1308 (978) 380-1384

Guerrette, Yvette PM
209 Lawrence Street, Methuen, MA 01844 (978) 685-5032

Guertin, Joan SUSC
31 Shirley Street, Ayer, MA 01432 (978) 772-1254

Guimond, Betty Ann SSA
655 Boston Post Road # 3203, Sudbury, MA 01776 (978) 443-3914

Gulino, Charlotte CSJ
42 Stellman Road, Roslindale, MA 02131 (617) 323-3406

Guy, Norah OP
29 Otis Street, Watertown, MA 02472-4007 (617) 926-1849

Guzman, Sandra Karina MSP
43 Green Street, Lynn 01902 (781) 592-2029

Gvazdauskas, Mary Angela CJC
261 Thatcher Street, Brockton, MA 02302-3997 (508) 588-5070

H

Haage, Bridget OSU
65 Lowder Street, Dedham 02026-4205 (781) 326-3158

Hache, Irene RCE
863 Central Street, Framingham, MA 01701 (508) 879-7456

Hager, Mary SMSM
62 Newton Street, Waltham 02453 (781) 893-3960

Hagerty, Kathleen CSJ
27 Alpine Street, Malden, MA 02148 (781) 480-3836

Haggerty, Mary Albertus SC
125 Oakland Street, Wellesley, MA 02481-5338 (781) 997-1110

Haley, Ruth Marie SSND
58 Almont Street, Medford, MA 02155 (781) 395-5760

Hall, Jeanne Marie MFIC
790 Centre Street, Newton, MA 02458-2530 (617) 527-1004

Halligan, Helen CSJ
637 Cambridge Street, Brighton, MA 02135 (617) 783-9090

Hallisey, Barbara CSJ
93 Bethany Road, Framingham, MA 01702 (508) 626-3434

Halloran, Anne OCD/D
15 Mount Carmel Road, Danvers, MA 01923-3796 (978) 774-3008

Halpin, Deborah Thomas FSP
50 Saint Paul's Avenue, Jamaica Plain, MA 02130 (617) 522-8911

Hamilton, Dorothy SC
125 Oakland Street, Wellesley, MA 02481-5338 (781) 997-1110

Handren, Mary Eugenia OSC/JP
920 Centre Street, Jamaica Plain, MA 02130-3099 (617) 524-1760

Hanks, Agnes M. SSA
22 Broad Street # 212, Marlborough, MA 01752 (508) 624-7284

Hanlon, Catherine SC
125 Oakland Street, Wellesley, MA 02481-5338 (781) 997-1110

Hanlon, Mary Elizabeth OCD/D
15 Mount Carmel Road, Danvers 01923-3796 (978) 774-3008

Hannigan, Anne Michael SND/B
18 O'Neil Drive Apt. 102, Dedham, MA 02026-1820 (781) 329-1868

Hannigan, Catherine PBVM
70 Baker Street, Belmont, MA 02478 (617) 489-6120

Hannon, Mary SC
26 Phipps Street, Quincy, MA 02169-6626 (617) 471-5597

Hanson, Claire SP
3 Stonehill Drive Apt. 3B, Stoneham, MA 02180-3938 (781) 435-1805

Hardiman, Mary SMSM
125 Oakland Street, Wellesley, MA 02481 (781) 893-3960

Harkins, Eleanor SND/B
22 Broad Street # 424, Marlborough, MA 01752-4015 (508) 624-8445

Harlow, Ann Marie SC
125 Oakland Street, Wellesley, MA 02481-5338 (781) 997-1110

Harnett, Elizabeth Riley House SCNJ
39 Maple Street, Boston, MA 02136 (617) 333-6953

Harper, Irene SGM
191 Maple Street 8-B, Lawrence, MA 01841-3712 (978) 685-1989

Harrigan, Marilyn CSJ
93 Bethany Road, Framingham, MA 01702 (508) 626-3453

Harrington, Barbara OP
76 Everett Skinner Street, Plainville, MA 02762-1616 (508) 699-7167

Harrington, Denise SC
52 Curtis Street # 5, Quincy, MA 02169 (617) 472-8785

Harrington, Linda OCSO
300 Arnold Street, Wrentham, MA 02093-1799 (508) 528-1282

Harrington, Mary SC
125 Oakland Street, Wellesley, MA 02481-5338 (781) 997-1110

Harrington, Regina CSJ
444 Centre Street, Milton, MA 02186 (617) 698-0925

Harris, Mary Augusta SMSM
62 Newton Street, Waltham, MA 02453 (781) 893-3960

Harris, Maureen SC
41 Newburg Street, Roslindale, MA 02131 (617) 325-0008

Hart, Dorothy CSJ
97 Bethany Road, Framingham, MA 01702 (508) 271-2304

Hart, Mary RGS
35 Tyndale Street, Roslindale, MA 02131 (617) 469-2492

Harty, Josephine Marie OSF/PA
4 Grove Street, Lynnfield, MA 01940 (781) 599-4582

Harvey, Eileen CSJ
78 Lowell Street, Somerville, MA 02143 (617) 625-2806

Hasse, Bridget OSU
65 Lowder Street, Dedham, MA 02026-4205 (781) 326-3158

Hatch, Caroline SP
76 Davis Street, Revere, MA 02151-2621 (781) 284-4858

Haverty, Mary Ellen David MFIC
790 Centre Street, Newton, MA 02458-2530 (617) 969-4766

Haviland, Bernadetta CGS
406 Hemenway Street, Marlborough, MA 01752 (508) 485-8610

Hawkins, Linnea M. OSC/JP
920 Centre Street, Jamaica Plain, MA 02130-3099 (617) 524-1760

Hayes, Helene RGS
406 Hemenway Street, Marlborough, MA 01752 (508) 481-4876

Hayes, John Mary SSND
24 Bellflower Street, Dorchester, MA 02125 (617) 822-0908

Heady, Ann Richard FSP
50 Saint Paul's Avenue, Jamaica Plain, MA 02130 (617) 522-8911

Healey, Patricia Ann SCN
98 Monument Street Fl # 1, Medford, MA 02155 (781) 488-6439

Healy, Mary Paula SMSM
97 Bethany Road, Framingham, MA 01701 (508) 872-6750

Heaton, Rosemary OCarm/F
863 Central Street, Framingham, MA 01701-4892 (508) 879-8000

Heavey, Mary Christina OSC/AN
445 River Road, Andover, MA 01810-4213 (978) 683-7599

Heffernan, Mary Anne Eileen FSP
50 Saint Paul's Avenue, Jamaica Plain, MA 02130 (617) 522-8911

Hegarty, Anne SC
6 Johnson Street, North Andover, MA 01845 (978) 682-5111

Hegarty, Loretto Anne CSJ
235 Wellesley Street, Weston, MA 02493 (781) 768-7325

Hemesath, Mary Tekakwitha SMSM
62 Newton Street, Waltham 02453 (781) 893-3960

Henault, Lucia PM
209 Lawrence Street, Methuen, MA 01844 (978) 685-5032

Hennelly, Eileen SC
125 Oakland Street, Wellesley, MA 02481-5338 (781) 997-1110

Henry, Margaret MFIC
19 Chelmsford Street, Boston, MA 02122-2103 (617) 282-3712

Hermes, Kathryn James FSP
50 Saint Paul's Avenue, Jamaica Plain, MA 02130 (617) 522-8911

Hernandez, Michelle PDDM
60 William Cardinal O'Connell Way, Boston, MA 02114 (617) 523-1861

Hernon, Mary Patricia SND/B
30 Jeffreys Neck Road, Ipswich, MA 01938 (978) 356-4381

Heron, Virginia PM
209 Lawrence Street, Methuen, MA 01844 (978) 683-9374

Herrera, Eva PDDM
43 West Street, Boston, MA 02111 (617) 423-2629

Hession, Mary Elizabeth CSJ
97 Bethany Road, Framingham, MA 01702 (508) 271-2329

Hessman, Patrice CDP
363 Bishops Highway, Kingston, MA 02364-2035 (781) 585-7707

Heywood, Rita SND/B
511A Washington Street, Wellesley, MA 02482-5914 (781) 235-2864

Hickey, Rosaire OP
27 Walcott Street, Watertown, MA 02472-3316 (617) 924-0465

Higgins, Barbara SC
7 Doyle Terrace, Quincy, MA 02169-3903 (617) 770-3818

Higgins, Barbara Francis OCarm/B
130 Dorchester Street, Boston, MA 02127-2642 (617) 268-3333

Higgins, Dorothy SND/B
7 Emerson Street, Wakefield 01880-2728 (781) 246-2194

Higgins, Helene CSJ
637 Cambridge Street, Brighton, MA 02135 (617) 783-9090

Higgins, Katherine CSJ
631 Cambridge Street Box 28, Brighton, MA 02135 (617) 746-2135

Higgins, Marjorie SC
50 Aspen Avenue, Newton 02466-3001 (617) 965-4007

Higgins, Mary Daria MFIC
863 Central Street, Framingham, MA 01701-4892 (508) 879-8000

Higgins, Therese CSJ
235 Wellesley Street, Weston, MA 02493 (781) 768-7362

Hillary, Julia CDP
266 Bishops Highway, Kingston, MA 02364-2034 (781) 585-1921

Hinrichsen, Lorraine CSJ
108A Charlesbank Way, Waltham, MA 02453 (781) 891-7024

Hinsdale, Mary Ann IHM/M
23 Harold Street # 2, Somerville, MA 02143 (617) 776-7331

Hofmann, Christa-Maria OCSO
300 Arnold Street, Wrentham, MA 02093-1799 (508) 528-1282

Hogan, Jane OSF/SY
36 Michigan Avenue, Lynn, MA 01902 (781) 592-7396

Hogan, Leila A. CSJ
631 Cambridge Street Box 7, Brighton, MA 02135 (617) 746-2177

Hogan, Patricia CSJ
631 Cambridge Street Box 6, Brighton, MA 02135 (617) 746-2123

Hogan, Timothy Marie SC
79 Phillips Street, Lawrence, MA 01843 (978) 682-5111

Hokanson, Karen SND/B
631 Cambridge Street, Brighton, MA 02135-2801 (617) 746-2145

Hokanson, Kristin SND/B
72 Windsor Street, Everett, MA 02149-1739 (617) 389-8271

Holden, Roseanne CDP
363 Bishops Highway, Kingston, MA 02364-2099 (781) 585-7707

Holland, Jane SCQ
42 Viola Street, Lowell, MA 01851 (978) 454-1203

Holleran, Margaret SSC
73 Mapleton Street, Brighton 02135 (617) 782-5683

Holohan, Carol OCSO
300 Arnold Street, Wrentham, MA 02093-1799 (508) 528-1282

Hone, Mary Francis OSC/JP
920 Centre Street, Jamaica Plain, MA 02130-3099 (617) 524-1760

Hood, Carol SND/B
109 Richmond Street, Dorchester, MA 02124-5723 (617) 296-2009

Horan, Margaret CSJ
252 School Street, Watertown, MA 02472 (617) 924-4944

Horgan, Jeremy CSJ
State Road Box 996, Plymouth, MA 02345 (508) 224-4454

Horsch, Dianne CSJ
42 Stellman Road, Roslindale, MA 02131 (617) 323-3406

Horton, Kathleen Eleanor SND/I
30 Jeffreys Neck Road, Ipswich, MA 01938-1308 (978) 380-1430

Houlihan, Jane Ann SC
74 Richmond Street, Dorchester, MA 02124-5730 (617) 298-2823

Howard, Anne SND/B
30 Jeffreys Neck Road, Ipswich 01938 (978) 356-4381

Howard, Ruth CGS
406 Hemenway Street, Marlborough, MA 01752 (508) 485-8610

Howe, Marjorie Marie CSJ
631 Cambridge Street Box 28, Brighton, MA 02135 (617) 746-2135

Howe, Shirley Ann SCN
535 Quincy Shore Drive, Quincy, MA 02171 (617) 847-4324

Huang, Bernadette Therese OCD/R
61 Mount Pleasant Avenue, Roxbury, MA 02119 (617) 442-1411

Hubbard, Anne Marie MMM
179 Highland Avenue, Somerville, MA 02143-1515 (617) 666-3223

Hughes, Eileen CSJ
97 Bethany Road, Framingham, MA 01702 (508) 872-6750

Hunt, Marie James FSP
50 Saint Paul's Avenue, Jamaica Plain, MA 02130 (617) 522-8911

Hunt, Maureen Joseph CSJ
2520 Mystic Valley Parkway, Medford, MA 02155 (781) 369-5670

Hurld, Mary Frances SND/I
30 Jeffreys Neck Road, Ipswich, MA 01938-1308 (978) 380-1524

Hurley, Brigid Mary SP
307 Albion Street, Wakefield, MA 01880-2621 (781) 245-7809

Hurley, Evelyn SCN
100 N Street, South Boston, MA 02127 (617) 268-3178

Hurley, Marlena CSJ
97 Bethany Road, Framingham, MA 01702 (508) 270-8738

Hurley, Mary Teresa MFIC
790 Centre Street, Newton, MA 02458-2530 (617) 969-4766

Hurney, Mary Elizabeth SC
125 Oakland Street, Wellesley, MA 02481-5338 (781) 997-1110

Hutchins, Linda SND/B
417 Stevens Street, Lowell, MA 01851 (978) 452-9856

Hyland, Danella CDP
363 Bishops Highway, Kingston, MA 02364-2035 (781) 585-7707

I

Iannaccone, Jane SP
217 Lincoln Street., Winthrop, MA 02152-3127 (617) 846-5467

Ibach, Jeanne M. CSJ
631 Cambridge Street Box 17, Brighton, MA 02135 (617) 746-2167

Ihnat, Catherine CGS
406 Hemenway Street, Marlborough, MA 01752 (50) 848-5861

Ikeda, Magdalene PDDM
60 William Cardinal O'Connell Way, Boston, MA 02114 (617) 523-1861

Iteghite, Josephine Chibuzo EHJ
115 Mount Pleasant Avenue, Boston 02119 (617) 427-0895

Ivanauskas, Helen CJC
261 Thatcher Street, Brockton, MA 02302-3997 (508) 588-5070

Ivers, Mary Corsini CSJ
97 Bethany Road, Framingham, MA 01702 (508) 872-6750

J

Jablonski, Patricia Edward FSP
50 Saint Paul's Avenue, Jamaica Plain, MA 02130 (617) 522-8911

Jackson, Margaret Therese OCarm/B
130 Dorchester Street, South Boston, MA 02127 (617) 268-3333

Jacob, Diego Ann MC
401 Quincy Street, Dorchester, MA 02125 (617) 288-4182

Jacques, Jacqueline RJM
92 School Street, Plainville, MA 02762 (508) 699-4427

Jagiello, Marion SC
125 Oakland Street, Wellesley, MA 02481-5338 (781) 997-1110

Jardin, Theresa Ann CSJ
631 Cambridge Street Box 6, Brighton, MA 02135 (617) 746-2123

Jarvis, Mary William CSJ
93 Bethany Road, Framingham, MA 01702 (508) 626-6457

Jean, Gabrielle SCO
977 Varnum Avenue, Lowell, MA 01854-1913 (978) 453-4870

Jennings, Joan Rita OCarm/B
130 Dorchester Street, South Boston, MA 02127 (617) 268-3333

Jennings, Neri CSJ
97 Bethany Road, Framingham, MA 01702 (508) 270-8695

Jimenez, Sergia HMSJ
13 George Street, Chelsea, MA 02150

Jodoin, Lilliane PM
209 Lawrence Street, Methuen, MA 01844 (978) 683-9374

Johns, Mary Martin MFIC
180 Corey Road # 243, Boston, MA 02135-8239 (617) 462-6050

Johnson, Emma SSCh
197 Pleasant Street, Marlborough, MA 01752-1169 (508) 485-0740

Johnson, Mary SND/B
33 Matignon Road, Cambridge, MA 02140-1006 (617) 864-1484

Johnson, Nancy CGS
720 Boston Post Road, Marlborough, MA 01752 (508) 481-4934

Johnson, Patricia SND/B
18 Radnor Road, Brighton, MA 02135-5110 (617) 787-0612

Joinville, Jeannette M. SSA
720 Boston Post Road East, Marlborough, MA 01752-1169 (508) 485-3791

Jones, Aelred CSJ
97 Bethany Road, Framingham, MA 01702 (508) 872-6750

Jordan, Winifred OCarm/F
863 Central Street, Framingham, MA 01701-4892 (508) 879-8000

Joseph, Noelita Seton MC
401 Quincy Street, Dorchester, MA 02125 (617) 288-4182

Joyal, Irene PM
209 Lawrence Street, Methuen, MA 01844 (978) 683-9374

Joyce, Avis CSJ
119 Beach Road, Revere, MA 02151 (781) 284-0267

Joyce, Barbara Marie CSJ
33 Ridley Street, Dedham, MA 02026 (781) 329-3392

Joyce, Margaret M. CSJ
631 Cambridge Street Box 39, Brighton, MA 02135 (617) 746-2133

Jubinville, Cecile OCSO
300 Arnold Street, Wrentham, MA 02093-1799 (508) 528-1282

Jurigian, Paula SND/B
1047 Essex Street, Lawrence, MA 01841

Jusseaume, Lucie RJM
92 School Street, Plainville, MA 02762-2033 (508) 699-4427

K

Kahler, Florence CSJ
631 Cambridge Street Box 11, Brighton, MA 02135 (617) 746-2175

Kane, Julie SND/B
4 Mechanic Street, Beverly, MA 01915-3314 (978) 922-1459

Kane, Maureen SC
6 Rockview Street, Hull, MA 02045 (781) 925-9537

Karbett, Incarnata CJC
215 Thatcher Street, Brockton, MA 02302-3997 (508) 588-5070

Kaufmann, Ann CSJ
637 Cambridge Street, Brighton, MA 02135 (617) 783-9090

Kauhalaniua, Telesia SMSM
62 Newton Street, Waltham, MA 02453 (781) 893-3960

Keane, Carolyn Therese OCarm/B
130 Dorchester Street, South Boston, MA 02127 (617) 268-3333

Keane, Ellen SND/I
63 Lynn Street Apt B, Everett, MA 02149-4237 (617) 389-2028

Kearns, Francis Anita SC
206 DeCelle Drive, Randolph, MA 02368 (781) 963-7541

Kearns, Louise SND/B
109 Richmond Street, Dorchester, MA 02124-5723 (617) 296-2009

Keefe, Mary Patricia CSJ
55 Central Avenue, Braintree, MA 02184 (781) 843-5093

Keghiayan, Cecile RIC
6 Eliot Street, Lexington, MA 02421 (781) 863-5962

Kehir, Rita Edward SC
125 Oakland Street, Wellesley, MA 02481-5338 (781) 997-1110

Kehir, Rita Francis SC
125 Oakland Street, Wellesley, MA 02481-5338 (781) 997-1110

Kehoe, Nancy RSCJ
100 Cushing Street, Cambridge, MA 02138 (617) 661-1347

Kelbon, Lawrence A. OCarm/F
863 Central Street, Framingham 01701-4892 (508) 879-8000

Kelleher, Mary T. SND/B
44 Corey Street, Everett, MA 02149-2712 (617) 387-4495

Kelleher, Mary T. CSJ
43 Green Street, Lynn, MA 01902 (781) 581-7848

Kelleher, Virginia CSJ
40 Lincoln Street, Needham, MA 02492 (781) 559-3248

Kelley, Ann SND/B
33 Matignon Road, Cambridge, MA 02140-1006 (617) 864-1484

Kelley, Marie John SCN
35 Yale Avenue, Wakefield, MA 01880 (781) 246-3149

Kelley, Martha Ann CSJ
128 Vernon Street #2, Waltham, MA 02453 (781) 373-3133

Kelley, Paula SC
74 Richmond Street, Dorchester, MA 02124-5730 (617) 298-2823

Kelley, Raymond Loretta SND/I
284 Gibson Street, Lowell, MA 01851-3016 (978) 454-2931

Kelley, Virginia CSJ
106 Waban Street, Newton, MA 02458 (617) 244-8024

Kelly, Anna Mary CSJ
444 Centre Street, Milton, MA 02186 (617) 698-0925

Kelly, Barbara SC
41 Newburg Street, Roslindale, MA 02131 (617) 325-0008

Kelly, Clare SND/B
15A Legion Drive, Hanover, MA 02339-2713 (781) 826-1385

Kelly, Denise CSJ
631 Cambridge Street Box 21, Brighton, MA 02135 (617) 746-2155

Kelly, Martina Marie CSJ
631 Cambridge Street Box 41, Brighton, MA 02135 (617) 746-2156

Kelly, Mary Marguerite MFIC
131 Minot Street, Dorchester, MA 02122-2004 (617) 506-1786

Kelly, Mary Ronan MFIC
863 Central Street, Framingham, MA 01701-4892 (508) 879-8000

Kelly, Patricia SC
109 Lincoln Avenue, Quincy, MA 02170 (617) 376-4771

Kelly, Patricia Ann SND/I
18 Palmer Avenue, Peabody, MA 01960-5333 (978) 531-5015

Kenneally, Alice SC
115 Mount Pleasant Avenue, Roxbury, MA 02119 (617) 442-0555

Kenneally, Mary Claire OLM
241 Neponset Avenue, Dorchester, MA 02122 (617) 288-1202

Kennedy, Ellen Marie SND/I
30 Jeffreys Neck Road, Ipswich 01938-1308 (978) 380-1410

Kennedy, Mary Siena SMSM
62 Newton Street, Waltham, MA 02453 (781) 893-3960

Kenney, Alice Saint Joseph SND/I
212 Lawrence Street, Methuen, MA 01844-3852 (978) 682-2448

Kenney, Bernadette CSJ
631 Cambridge Street Box 31, Brighton, MA 02135 (617) 746-2171

Kenney, Colette CSJ
97 Bethany Road, Framingham, MA 01702 (508) 270-8725

Kenney, Mary Jane SMSM
62 Newton Street, Waltham 02453 (781) 893-3960

Keogh, Catherine SMSM
21 Beech Street, Belmont 02478 (617) 489-3587

Keough, Marie CSJ
637 Cambridge Street, Brighton, MA 02135 (617) 783-9090

Kerner, Mary Joan CDP
363 Bishops Highway, Kingston, MA 02364-2035 (781) 585-7707

Kerry, Margaret Charles FSP
50 Saint Paul's Avenue, Jamaica Plain, MA 02130 (617) 522-8911

Ketterer, June SGM
1977 Massachusetts Avenue, Lexington, MA 02421-4812 (781) 862-0938

Khoury, Joyce SND/B
349 Broadway, Everett, MA 02149-3425 (617) 387-0885

Kiely, Anne CSJ
444 Centre Street, Milton, MA 02186 (617) 698-0925

Kiely, Eileen SSC
73 Mapleton Street, Brighton, MA 02135 (617) 782-5683

Kilduff, Margaret RSCJ
631 Cambridge Street, Brighton, MA 02135 (617) 746-2144

Kim, Lucia FMM
284 Foster Street, Brighton, MA 02135 (617) 787-1505

Kim, Maria OCSO
300 Arnold Street, Wrentham, MA 02093-1799 (508) 528-1282

King, Barbara CSJ
97 Bethany Road, Framingham, MA 01702 (508) 270-8706

King, Bernice SND/C
88 Lexington Street # 2-207, Waltham, MA 02452-4503 (781) 894-8823

King, Gladys Ellen CSJ
97 Bethany Road, Framingham, MA 01702 (508) 270-8691

King, Mary SGM
10 Pelham Road, Lexington, MA 02421-8407 (781) 674-7436

King, Stephanie SSC
73 Mapleton Street, Brighton, MA 02135 (617) 782-5683

Kirby, Alice CSJ
631 Cambridge Street Box 31, Brighton, MA 02135 (617) 746-2171

Kircher, Mary Sylvia SMSM
62 Newton Street, Waltham, MA 02453 (781) 893-3960

Kirkpatrick, Mary Claire OP
190 Moody Street # 435, Waltham, MA 02453--5351 (781) 893-2342

Kirst, Mercedes SMSM
125 Oakland Street, Wellesley, MA 02481 (781) 997-1228

Kleh, Therese Gerard SND/I
30 Jeffreys Neck Road, Ipswich, MA 01938-1308 (978) 380-1504

Klein, Clare Marie CGS
406 Hemenway Street, Marlborough, MA 01752 (508) 485-8610

Kleponis, Mary Christine CJC
261 Thatcher Street, Brockton, MA 02302-3997 (508) 588-5070

Kmiec, Joanne SC
125 Oakland Street, Wellesley, MA 02481-5338 (781) 997-1110

Knowlton, Thomasine CSJ
93 Bethany Road, Framingham, MA 01702 (508) 626-3426

Kohout, Nivard CDP
271 Bishops Highway, Kingston, MA 02364-2033 (781) 585-7805

Kolar, Mary Paula FSP
50 Saint Paul's Avenue, Jamaica Plain, MA 02130 (617) 522-8911

Kolb, Helen LSP
186 Highland Avenue, Somerville, MA 02143 (617) 776-4420

Kosarko, Dorothy Mary SSND
10 Calvin Street, Somerville, MA 02143 (617) 628-1684

Kramer, Theresa Joseph SC
125 Oakland Street, Wellesley, MA 02481-5338 (781) 997-1110

Kraus, Diane L. FSP
50 Saint Paul's Avenue, Jamaica Plain 02130 (617) 522-8911

Kraus, Marie SND/B
22 Broad Street # 408, Marlborough, MA 01752-4015 (508) 229-8510

Kraus, Susan J. FSP
50 Saint Paul's Avenue, Jamaica Plain 02130 (617) 522-8911

Krause, Mary CSJ
93 Bethany Road, Framingham, MA 01702 (508) 626-3442

Krieger, Marilyn OCSO
300 Arnold Street, Wrentham, MA 02093-1799 (508) 528-1282

Kuilan, Juanita OCD/R
61 Mount Pleasant Avenue, Roxbury, MA 02119 (617) 442-1411

Kuklevich, M. Sebastian CJC
215 Thatcher Street, Brockton, MA 02302-3997 (508) 588-5070

L

La Rose, Blanche SC
107 Tripp Street, Framingham, MA 01701-8775 (508) 820-2572

LaBollita, Marie SC
37 Crafts Street, Newton, MA 02458-1255 (617) 630-9734

Labonte, Merilda SGM
10 Pelham Road, Lexington, MA 02421-8405 (781) 674-7420

Labonville, Rachel CSC/NH
13 Meadow Lane # 8, Bridgewater, MA 02324-1890 (508) 697-9613

Lacasse, Blanche PM
209 Lawrence Street, Methuen, MA 01844 (978) 685-5032

Lacasse, Joan Marie SND/B
30 Jeffreys Neck Road, Ipswich, MA 01938 (978) 356-4381

Lachapelle, Rhea SSA
22 Broad Street Apt. 302, Marlborough, MA 01752-1169 (508) 481-2133

Lachat, Noella OSF/NY
42 Boston Avenue, Medford, MA 02155 (781) 488-3719

Lacroix, Christine SUSC
31 Shirley Street, Ayer, MA 01432 (978) 772-1254

Lacroix, Therese OSC/AN
445 River Road, Andover, MA 01810-4213 (978) 683-7599

Ladurantaye, Yvette SUSC
14 Main Street, Groton, MA 01450 (978) 448-0183

Laflamme, Fernande PM
209 Lawrence Street, Methuen, MA 01844 (978) 689-3746

Lagassie, Lucille PM
209 Lawrence Street, Methuen, MA 01844 (978) 683-9374

Lagassie, Mary Ann PM
209 Lawrence Street, Methuen, MA 01844 (978) 683-9374

Laheen, Mary Natalie MFIC
863 Central Street, Framingham, MA 01701-4892 (508) 979-8000

Lambert, Doris RCE
190 Moody Street # 411, Waltham, MA 02452-5350 (781) 894-4340

Lambert, Jacqueline PM
209 Lawrence Street, Methuen, MA 01844 (978) 687-1369

Lambert, Patricia CSJ
97 Bethany Road, Framingham, MA 01702 (508) 270-8792

Lamontagne, Vivian SSA
720 Boston Post Road East, Marlborough 01752-1169 (508) 485-3791

Lane, Mary Catherine CSJ
444 Centre Street, Milton, MA 02186 (617) 698-0925

Lanen, Margaret SND/B
81 Orton Marotta Way Apt. 5008, South Boston 02127-2548 (617) 268-0052

Lang, James OCarm/F
863 Central Street, Framingham, MA 01701-4892 (508) 879-8000

Langlais, Mary Martin RJM
125 Oakland Street, Wellesley, MA 02481-5338 (781) 997-1248

Langlois, Doris CSJ
97 Bethany Road, Framingham, MA 01702 (508) 270-8708

Lanigan, Virginia Mary SC
125 Oakland Street, Wellesley, MA 02481-5338 (781) 997-1110

Lanovara, Mary Margaret FSP
50 Saint Paul's Avenue, Jamaica Plain, MA 02130 (617) 522-8911

Laplante, Aurore SSCh
197 Pleasant Street, Marlborough, MA 01752-1169 (508) 485-0740

Lapointe, Marguerite PM
209 Lawrence Street, Methuen 01844 (978) 685-5032

LaPointe, Therese SMSM
62 Newton Street, Waltham, MA 02453 (781) 893-3960

Lariviere, Sylvia PM
209 Lawrence Street, Methuen, MA 01844 (978) 685-2852

LaRoche, Claire SUSC
193 Maple Street Apt 2A, Lawrence, MA 01841 (978) 683-4187

LaRoche, Pauline SUSC
193 Maple Street Apt 5D, Lawrence, MA 01841 (978) 686-7264

Laronde, Lois OP
60 Stearns Street, Cambridge, MA 02138-6727 (617) 864-6741

LaRose, Jeannette D. SSA
720 Boston Post Road East, Marlborough, MA 01752-1169 (508) 597-0200

LaSalle, Elizabeth OCSO
300 Arnold Street, Wrentham, MA 02093-1799 (508) 528-1282

Laskey, Mary Celine SCNJ
22 Allston Street Apt.102, Medford, MA 02155 (781) 395-0079

Laughlin, Helen CSJ
93 Bethany Road, Framingham, MA 01702 (508) 626-3465

Laurence, Blanche M. SSA
720 Boston Post Road East, Marlborough, MA 01752-1169 (508) 485-3791

Laurence, Irene MFIC
790 Centre Street, Newton, MA 02458-2530 (617) 527-1004

Laurence, Pauline SSA
56 Mountain Gate Road, Ashland 01721 (508) 881-4547

Laverdiere, Jeannine I. SSA
720 Boston Post Road East, Marlborough, MA 01752-1169 (508) 485-3791

Lavin, Barbara OP
26 Youngs Street, Dedham, MA 02026-3418 (781) 320-8329

Lavin, Margaret Mary CSJ
78 Lowell Street, #1, Somerville, MA 02143 (617) 764-5946

Lavoie, Bernadette SSA
720 Boston Post Road East, Marlborough, MA 01752-1169 (508) 485-3791

Lavoie, Dolores M. SSA
720 Boston Post Road East, Marlborough, MA 01752-1169 (508) 485-3791

Lavoie, Doris SSA
720 Boston Post Road East, Marlborough, MA 01752-1169 (508) 485-3791

Lavoie, Lina RJM
92 School Street, Plainville, MA 02762-2033 (508) 699-4427

Lawless, Ann Marie CSJ
106 Waban Street, Newton, MA 02458 (617) 244-8024

Leach, Wendrona CSJ
97 Bethany Road, Framingham, MA 01702 (508) 270-8692

Leahy, Jeanne CSJ
525 West Roxbury Parkway, West Roxbury, MA 02132 (617) 325-5089

Leahy, Mary Denis MFIC
790 Centre Street, Newton, MA 02458-2530 (617) 969-4766

Leary, Kathleen Patricia SND/B
47 Essex Street, Andover, MA 01810-3748 (978) 475-0087

Leary, Paul Joseph CSJ
93 Bethany Road, Framingham, MA 01702 (508) 626-3437

LeBlanc, Doris CSJ
97 Bethany Road, Framingham, MA 01702 (508) 270-8717

Leblanc, Irene M. SSA
720 Boston Post Road East, Marlborough, MA 01752-1169 (508) 485-3791

LeBlanc, Madeline MMM
179 Highland Avenue, Somerville, MA 02143-1515 (617) 666-3223

LeBlanc, Marie Jeanne SND/I
18 Stone Avenue, Somerville, MA 02143-3006 (617) 628-3288

Leblanc, Pauline PM
209 Lawrence Street, Methuen, MA 01844 (978) 689-3746

Leblanc, Pauline SCO
267 Pawtucket Street, Lowell, MA 01854-3501 (978) 458-6912

LeBoeuf, Jacqueline SSA
720 Boston Post Road East, Marlborough 01752-1169 (508) 485-3791

Lebreux, Claire Roland RJM
125 Oakland Street, Wellesley, MA 02481 (781) 997-1264

Lebreux, Florence RJM
125 Oakland Street, Wellesley, MA 02481-5338 (781) 997-1218

LeCam, Dorothy SC
5B Westly Street, Winchester, MA 01890-2161 (781) 721-1155

Ledoux, Irene SSCh
197 Pleasant Street, Marlborough, MA 01752-1169 (508) 485-0740

Ledwell, Marguerite SND/I
30 Jeffreys Neck Road, Ipswich, MA 01938-1308 (978) 380-1411

Lee, Agnes CSJ
30 Rockingham Avenue #301, West Roxbury, MA 02132 (617) 327-3090

Lee, Catherine SCN
252 Holbrook Avenue, Quincy, MA 02171 (617) 472-5939

Lefebvre, Aline PM
209 Lawrence Street, Methuen, MA 01844 (978) 685-5032

Lefebvre, Celine PM
209 Lawrence Street, Methuen, MA 01844 (978) 685-5032

Lefebvre, Marie PM
209 Lawrence Street, Methuen, MA 01844 (978) 685-5032

Lefevre, Marie C. SGM
10 Pelham Road, Lexington, MA 02421-8406 (781) 674-7427

Legere, Arlene SSCh
197 Pleasant Street, Marlborough, MA 01752-1169 (508) 485-0740

Legere, Sharon Anne FSP
50 Saint Paul's Avenue, Jamaica Plain, MA 02130 (617) 522-8911

Lemieux, Jacqueline SUSC
444 Centre Street, Milton 02186 (617) 696-8765

Lemire, Angela SSA
720 Boston Post Road East, Marlborough, MA 01752-1169 (508) 597-0200

Lemoine, Muriel SASV
2 Buchanan Road, Salem, MA 01970 (978) 744-2757

Leonard, Kathleen SP
307 Albion Street, Wakefield, MA 01880-2621 (781) 245-7809

Leonard, Margaret Ann LSA
65 Magnolia Street, Dorchester, MA 02125 (617) 442-9411

Lernihan, Mary Laurana MFIC
863 Central Street, Framingham, MA 01701-4892 (508) 879-8000

Lespasio, Mary Rosita MFIC
863 Central Street, Framingham, MA 01701-4892 (508) 879-8000

Leveille, Shirley A. RJM
92 School Street, Plainville, MA 02762 (508) 699-4427

Levesque, Claire SSA
720 Boston Post Road East, Marlborough, MA 01752-1169 (508) 597-0200

Linden, Eileen Mary OCD/R
61 Mount Pleasant Avenue, Roxbury, MA 02119 (617) 442-1411

Linehan, Eileen OP
One Rosary Drive, Watertown, MA 02472-1732 (617) 924-3144

Linehan, Patricia SND/B
30 Jeffreys Neck Riad, Ipswich, MA 01938 (978) 356-4381

Lipke, Rose Marie CDP
223 Laws Brook Road Apt. 202, Concord, MA 01742 (978) 369-1796

Little, Ruth CSJ
93 Bethany Road, Framingham, MA 01702 (508) 626-3483

Lloyd, Catherine Ann CSJ
97 Bethany Road, Framingham, MA 01702 (508) 270-8713

Lloyd, Ricci CSJ
85 Bethany Road, Framingham, MA 01702 (508) 270-8608

Loar, Mary Ellen SC
1582 Centre Street, Roslindale, MA 02131-1912 (617) 325-9035

Lofgren, Mary Joan CSJ
444 Centre Street, Milton, MA 02186 (617) 698-0925

Loftus, Margaret F. SND/B
33 Matignon Road, Cambridge, MA 02140-1006 (617) 864-1484

Logan, Patricia A. CSJ
631 Cambridge Street Box 19, Brighton, MA 02135 (617) 746-2136

Loisell, Germaine SND/I
30 Jeffreys Neck Road, Ipswich, MA 01938-1308 (978) 380-1528

Lombard, Carole A. CSJ
55 Central Avenue, Braintree, MA 02184 (781) 843-5093

Lonergan, Joan Patricia CSJ
631 Cambridge Street Box 41, Brighton, MA 02135 (617) 746-2156

Longuemare, Charles OCSO
300 Arnold Street, Wrentham, MA 02093-1799 (508) 528-1282

Lopez, Rose OCD/R
195 Sumner Street # 308, Newton, MA 02459 (617) 527-0570

Loud, Barbara CSJ
37 Harlow Street, Arlington, MA 02474 (781) 646-8439

Loughlin, Christine Marie OP
76 Everett Skinner Street, Plainville, MA 02762-1616 (508) 699-7167

Loughran, Catherine CSJ
6 Rockview Road, Hull, MA 02045 (781) 925-2520

Lowell, Margaret CSJ
93 Bethany Road, Framingham, MA 01702 (508) 626-3427

Lucey, Marie Patricia SND/I
30 Jeffreys Neck Road, Ipswich, MA 01938-1308 (978) 380-1426

Lucier, Camillus Patricia OCarm/F
863 Central Street, Framingham, MA 01701-4892 (508) 879-8000

Lucius, Rowena SGM
10 Pelham Road, Lexington, MA 02421-8407 (781) 674-7442

Lutz, Ida Mary CDP
341 Bishops Highway, Kingston, MA 02364-2035 (781) 585-7724

Lydon, Mary CSJ
93 Bethany Road, Framingham, MA 01702 (508) 626-3429

Lyman, Mary RSCJ
860 Beacon Street, Newton, MA 02459 (617) 332-9180

Lynch, Donald Maria FSP
50 Saint Paul's Avenue, Jamaica Plain, MA 02130 (617) 522-8911

Lynch, Margaret MFIC
307 Bowdoin Street, Dorchester 02122-1834 (617) 436-6519

Lynch, Maureen SC
26 Phipps Street, Quincy, MA 02169-6626 (617) 471-5597

Lynch, Patricia CSJ
57 Mingo Street, Milton, MA 02186 (617) 698-8869

Lynge, Cynthia SP
200 Leisure Lane # 104, Stoneham, MA 02180-4015 (781) 438-3768

Lyon, Alice Marie CDP
266 Bishops Highway, Kingston, MA 02364-2034 (781) 585-1921

Lyons, Claire Elizabeth SND/I
30 Jeffreys Neck Road, Ipswich, MA 01938-1308 (978) 380-1420

Lyons, Helen Cornelia SND/I
30 Jeffreys Neck Road, Ipswich, MA 01938-1308 (978) 380-1503

Lyons, Lois CSJ
57 Mingo Street, Milton, MA 02186 (617) 698-8869

Lyver, Julie Cecilia SND/I
30 Jeffreys Neck Road, Ipswich, MA 01938-1308 (978) 380-1423

M

MacCarthy, Esther SND/B
44 Corey Street, Everett, MA 02149-2712 (617) 387-4495

MacDonald, Gilberta Marie SC
125 Oakland Street, Wellesley, MA 02481-5338 (781) 997-1110

MacDonald, Laurie Jeanne SA
651 Adams Street, Boston, MA 02122 (617) 740-0614

MacDonald, Mary Bonaventure OSF/NY
18 Sylvan Street, Malden, MA 02148-1612 (781) 397-2850

MacDonell, Ellen OSF/NY
42 Boston Avenue, Medford, MA 02155 (781) 488-3719

MacDougall, Dorothy SCN
125 Granite Street Apt. 308, Quincy, MA 02169 61768998814

Macedo, Maria Fernanda FIC
One Magazine Street, Roxbury, MA 02119 (617) 445-6178

MacFadgen, Elizabeth of the Trinity SC
125 Oakland Street, Wellesley, MA 02481-5338 (781) 997-1110

MacKenzie, Miriam SC
6 Rockview Street, Hull, MA 02045 (781) 925-9537

MacLellan, Eleanor RSCJ
104 Cushing Street, Cambridge, MA 02138 (617) 864-2765

Madden, Catherine CSJ
97 Bethany Road, Framingham, MA 01702 (508) 872-6750

Madden, Maureen SND/B
33 Matignon Road, Cambridge, MA 02140-1006 (617) 864-1484

Madden, Monica Daniel SND/B
81 Orton Marotta Way # 5008, South Boston, MA 02127-2548 (617) 268-0052

Madigan, Marie MHSH
69 Earle Street, Apt. C, Brockton, MA 02301 (508) 631-1195

Madore, Bernadette SSA
720 Boston Post Road East, Marlborough, MA 01752-1169 (508) 485-3791

Magano, Francis Clare OCarm/B
130 Dorchester Street, South Boston, MA 02127 (617) 268-3333

Magno, Katherine J. CSJ
631 Cambridge Street Box 32, Brighton, MA 02135 (617) 746-2154

Maguire, Kathleen CSJ
104 Oak Street # 1, Randolph, MA 02368 (781) 986-6380

Maguire, Mura CSJ
97 Bethany Road, Framingham, MA 01702 (508) 872-6750

Mahan, Clair OP
One Rosary Drive, Watertown, MA 02472-1732 (617) 924-1717

Mahoney, Gertrude Therese SND/I
30 Jeffreys Neck Road, Ipswich, MA 01938-1308 (978) 380-1438

Mahoney, Marie Emmanuel SND/I
30 Jeffreys Neck Road, Ipswich, MA 01938-1308 (978) 380-1434

Mahoney, Mary Frances CSJ
97 Bethany Road, Framingham, MA 01702 (508) 424-1265

Mahoney, Patricia SMSM
125 Oakland Street, Wellesley, MA 02481 (781) 997-1228

Mahoney, Teresa OCSO
300 Arnold Street, Wrentham, MA 02093-1799 (508) 528-1282

Mailloux, Cecile SMSM
21 Beech Street, Belmont, MA 02478 (617) 489-3587

Maiorino, Gertrude Mary LSP
186 Highland Avenue, Somerville, MA 02143 (617) 776-4420

Majewska, Mary-Frances OCSO
300 Arnold Street, Wrentham, MA 02093-1799 (508) 528-1282

Mallahan, Mary Theresa OSC/AN
445 River Road, Andover 01810-4213 (978) 683-7599

Malley, Patricia CSJ
30 Rockingham Avenue # 201, West Roxbury, MA 02132 (617) 469-2822

Malloy, Mary OSC/AN
445 River Road, Andover, MA 01810-4213 (978) 683-7599

Malo, Prescille SCO
245 University Avenue, Lowell, MA 01854-2499 (978) 458-6632

Malone, Anne SND/I
268 Gallivan Boulevard, Dorchester, MA 02124-4732 (617) 825-6794

Malone, Mary CSJ
5B Greanleaf Park, Merrimac, MA 01860 (978) 346-4881

Malone, Mildred CSJ
5B Greanleaf Park, Merrimac, MA 01860 (978) 346-4881

Malone, Patricia CSJ
97 Bethany Road, Framingham, MA 01702 (508) 872-6750

Maloney, Alice Marie FSP
50 Saint Paul's Avenue, Jamaica Plain, MA 02130 (617) 522-8911

Maloney, Mary Stephen SMSM
125 Oakland Street, Wellesley, MA 02481 (781) 997-1206

Mangion, Janina CSJ
97 Bethany Road, Framingham, MA 01702 (508) 270-8611

Manion, Joan SGM
10 Pelham Road, Lexington, MA 02421-8407 (781) 674-7434

Manley, Grace RJM
92 School Street, Plainville 02762-2033 (508) 699-4427

Manning, Agnes Virginia SC
125 Oakland Street, Wellesley, MA 02481-5338 (781) 997-1110

Manning, Geraldine SC
125 Oakland Street, Wellesley, MA 02481-5338 (781) 997-1110

Manning, Margaret Patrick OCarm/F
863 Central Street, Framingham, MA 01701-4892 (508) 879-8000

Manning, Mary Frances SC
125 Oakland Street, Wellesley, MA 02481-5338 (781) 997-1110

Manzi, Mary Angelina OSC/AN
445 River Road, Andover, MA 01810-4213 (978) 683-7599

Marceau, Therese SSCh
197 Pleasant Street, Marlborough, MA 01752-1169 (508) 485-0740

Marcotte, Pauline A. SSA
720 Boston Post Road East, Marlborough, MA 01752-1169 (508) 485-3791

Marhefka, Gladys SGM
1977 Massachusetts Avenue, Lexington, MA 02421-4812 (781) 862-0938

Markey, Anna James SC
125 Oakland Street, Wellesley, MA 02481-5338 (781) 997-1110

Marquis, Paula SUSC
193 Maple Street Apt 3C, Lawrence, MA 01841 (978) 687-2450

Martel, Angeline SSCh
197 Pleasant Street, Marlborough, MA 01752-1169 (508) 485-0740

Martel, Rita PM
209 Lawrence Street, Methuen, MA 01844 (978) 683-9374

Martignetti, Marie Gabrielle LSP
186 Highland Avenue, Somerville, MA 02143 (617) 776-4420

Martin, Eleanor SCN
590 Middle Street # 702, Weymouth, MA 02189 (781) 335-7327

Martin, Marie Therese CSJ
637 Cambridge Street, Brighton, MA 02135 (617) 783-9090

Martin, Mary John Patrick SMSM
62 Newton Street, Waltham, MA 02453 (781) 893-3960

Martin, Patricia A. CSJ
97 Bethany Road, Framingham, MA 01702 (508) 626-3476

Martin, Therese SCO
977 Varnum Avenue, Lowell, MA 01854-1913 (978) 453-4870

Martineau, Irene SASV
1476 Mammoth Road, Dracut, MA 01826 (978) 238-3300

Martineau, Irene Mary FSP
50 Saint Paul's Avenue, Jamaica Plain, MA 02130 (617) 522-8911

Martinelli, Mary Evelyn SMSM
97 Bethany Road, Framingham, MA 01702 (508) 270-8678

Masone, Ann Marie CSJ
444 Centre Street, Milton, MA 02186 (617) 698-0925

Mastropaolo, Rita Marie CGS
406 Hemenway Street, Marlborough, MA 01752 (508) 485-8610

Masuret, Dorothea CSJ
201 Maplewood Street # 2, Watertown, MA 02472 (617) 924-3911

Matthes, Kristin SND/OH
8 Bigelow Street, Somerville, MA 02143-2002 (978) 590-7478

Matthews, Mary Fabian SC
125 Oakland Street, Wellesley, MA 02481-5331 (781) 997-1110

Mattozzi, Enis CSJ
30 Rockingham Avenue # 301, West Roxbury, MA 02132 (617) 327-3090

Mattuzzi, Mary Philomena FSP
50 Saint Paul's Avenue, Jamaica Plain, MA 02130 (617) 522-8911

Mawn, Mary Louise CSJ
97 Bethany Road, Framingham, MA 01702 (508) 271-2312

Mawn, Modwena CSJ
97 Bethany Road, Framingham, MA 01702 (508) 872-6750

Maxwell, Ann SND/I
30 Jeffreys Neck Road, Ipswich, MA 01938-1308 (978) 380-1431

Mayer, Joan Bernadette SC
125 Oakland Street, Wellesley, MA 02481-5331 (781) 997-1110

Mayer, Paula DC
143 South Franklin Street, Holbrook, MA 02343-1454 (781) 767-4641

Mayer, Sean D. FSP
50 Saint Paul's Avenue, Jamaica Plain 02130 (617) 522-8911

Mayotte, Gail SASV
103 Dalby Street, Newton, MA 02458 (617) 244-3899

McAndrews, Ann Marie SND/I
142 Maynard Road #303F, Framingham, MA 01701-2512 (508) 626-2290

McAndrews, Jane SND/B
85 Ocean Street, Dorchester, MA 02124-3626 (617) 288-1020

McAndrews, Mary Ellen SND/I
30 Jeffreys Neck Road, Ipswich, MA 01938-1308 (978) 380-1520

McAvoy, Clare Frances OSC/JP
920 Centre Street, Jamaica Plain, MA 02130-3099 (617) 524-1760

McCabe, Maureen OCSO
300 Arnold Street, Wrentham, MA 02093-1799 (508) 528-1282

McCabe, Thea CSJ
235 Wellesley Street, Weston, MA 02493 (781) 768-7364

McCann, Marie CSJ
444 Centre Street, Milton, MA 02186 (617) 698-0925

McCarron, Rose James SC
125 Oakland Street, Wellesley, MA 02481-5338 (781) 997-1110

McCarthy, Dionetta CSJ
631 Cambridge Street Box 4, Brighton, MA 02135 (617) 746-2124

McCarthy, Dorothy CSJ
93 Bethany Road, Framingham, MA 01702 (508) 626-3463

McCarthy, Eileen SSND
1520 Ocean Street # 7, Marshfield, MA 02050 (781) 834-7685

McCarthy, Eleanor CSJ
97 Bethany Road, Framingham, MA 01702 (508) 872-6750

McCarthy, Frances Josephine SND/B
30 Jeffreys Neck Road, Ipswich, MA 01938 (978) 356-4381

McCarthy, Jacquelyn CSJ
513 Washington Street, Newton, MA 02458 (617) 467-4284

McCarthy, Joan M. CSJ
70 Baker Street, Belmont, MA 02478 (617) 680-6815

McCarthy, Joan R. CSJ
637 Cambridge Street, Brighton, MA 02135 (617) 783-9090

McCarthy, Juana SND/I
15 Chapman Street, Beverly, MA 01915-5733 (978) 927-8215

McCarthy, Margaret SND/C
31 Fairview Avenue, Ipswich, MA 01938-1754 (978) 356-3214

McCarthy, Margaret SC
125 Oakland Street, Wellesley, MA 02481-5338 (781) 997-1110

McCarthy, Marie Ancilla CSJ
106 Waban Street, Newton, MA 02458 (617) 244-8024

McCarthy, Mary Arthur SC
125 Oakland Street, Wellesley, MA 02481-5338 (781) 997-1110

McCarthy, Mary Louise CSJ
444 Centre Street, Milton, MA 02186 (617) 698-0925

McCarthy, Patricia CSJ
631 Cambridge Street Box 37, Brighton, MA 02135 (617) 746-2131

McCarthy, Patricia SC
70 Roseclair Street, Dorchester, MA 02125 (617) 288-0273

McCarthy, Prudence CSJ
444 Centre Street, Milton, MA 02186 (617) 698-0925

McCarthy, Rita CSJ
631 Cambridge Street Box 10, Brighton, MA 02135 (617) 746-2147

McCluskey, Kathleen CSJ
201 Maplewood Street # 2, Watertown, MA 02472 (617) 924-3911

McColgan, Grace SC
109 Lincoln Avenue, Quincy, MA 02170-3316 (617) 376-4771

McConnell, Mary Francis SC
125 Oakland Street, Wellesley, MA 02481-5338 (781) 997-1110

McCormack, Mary CSJ
631 Cambridge Street Box 33, Brighton, MA 02135 (617) 746-2013

McCormack, Mary-Ellen OCSO
300 Arnold Street, Wrentham, MA 02093-1799 (508) 528-1282

McCormack, Rita CSJ
15 Alroy Road, Weymouth, MA 02190 (781) 335-4973

McCourt, Alice SND/B
10 Putney Street, Wellesley, MA 02481-5315 (781) 237-0386

McCrave, Mary Theresa SC
125 Oakland Street, Wellesley, MA 02481-5338 (781) 997-1110

McDermott, Laura MFIC
863 Central Street, Framingham, MA 01701-4892 (508) 879-8000

McDermott, Shawn Marie SP
104 Ashland Street, Malden, MA 02148-7038 (781) 324-0423

McDonald, Claire CSJ
631 Cambridge Street Box 34, Brighton, MA 02135 (617) 746-2173

McDonald, Hildegarde CSJ
97 Bethany Road, Framingham, MA 01702 (508) 270-8681

McDonald, Lillian CSJ
393 Ashmont Street # 2, Dorchester, MA 02124 (617) 282-2994

McDonald, Marie Ann SND/I
15 Chapman Street, Beverly, MA 01915-5733 (978) 927-8215

McDonald, Mary CSJ
97 Bethany Road, Framingham, MA 01702 (508) 270-8788

McDonald, Ruth SC
995 Southern Artery # 208, Quincy, MA 02169-8400 (617) 472-7621

McDonnell, Immaculata Marie SND/I
30 Jeffreys Neck Road, Ipswich, MA 01938-1308 (978) 380-1404

McDonnell, Mary CSJ
97 Bethany Road, Framingham, MA 01702 (508) 270-8764

McDonough, Catherine Joseph DC
143 South Franklin Street, Holbrook, MA 02343-1454 (781) 767-4641

McDonough, Julie SND/I
30 Jeffreys Neck Road, Ipswich, MA 01938-1308 (978) 380-1533

McDonough, Marie Louise CSJ
631 Cambridge Street Box 4, Brighton, MA 02135 (617) 746-2124

McDonough, Marion Leo SC
125 Oakland Street, Wellesley, MA 02381-5338 (781) 997-1110

McDonough, Mary Martina SND/I
30 Jeffreys Neck Road, Ipswich, MA 01938-1308 (978) 380-1440

McDonough, Maureen OCarm/F
863 Central Street, Framingham, MA 01701-4892 (508) 879-8000

McDonough, Patricia A. CSJ
979 Boylston Street, Newton Highlands, MA 02461 (617) 244-8357

McEachern, Patricia CSJ
97 Bethany Road, Framingham, MA 01702 (508) 271-2325

McElwin, Barbara RGS
406 Hemenway Street, Marlborough, MA 01752 (508) 485-8610

McFarland, Jacqueline SND/I
30 Jeffreys Neck Road, Ipswich, MA 01938-1308 (978) 380-1427

McGarry, Evelyn OCSO
300 Arnold Street, Wrentham, MA 02093-1799 (508) 528-1282

McGarry, Margaret CSJ
631 Cambridge Street Box 7, Brighton, MA 02135 (617) 746-2177

McGilvray, Mary CSJ
444 Centre Street, Milton, MA 02186 (617) 869-0925

McGoldrick, Marilyn CSJ
631 Cambridge Street Box 2, Brighton, MA 02135 (617) 746-2151

McGonagle, Helen Mary CSJ
631 Cambridge Street Box 5, Brighton, MA 02135 (617) 746-2166

McGonagle, Helen Miriam SSND
99 Kent Street Unit 7508, Brookline, MA 02445 (617) 879-3998

McGovern, Ellen Paul SCN
420 East Squantum Street, Apt. 311, Quincy, MA 02171 (617) 773-1034

McGovern, Joanne RGS
35 Tyndale Street, Roslindale, MA 02131 (617) 469-2492

McGovern, Mary CSJ
55 Hudson Street # 15C, Sudbury, MA 01776 (978) 443-7352

McGowan, Laura Rosemarie FSP
50 Saint Paul's Avenue, Jamaica Plain, MA 02130 (617) 522-8911

McGrath, Bernadette Mary SND/I
15 Chapman Street, Beverly, MA 01915-5733 (978) 927-2506

McGrath, Louise CSJ
97 Bethany Road, Framingham, MA 01702 (508) 270-8776

McGuff, Mary Veronica OSC/JP
920 Centre Street, Jamaica Plain, MA 02130-3099 (617) 524-1760

McGuiggan, Kathryn Lawrence SND/I
180 Nesmith Street # 10, Lowell, MA 01852-2838 (978) 458-7016

McGuire, Margaret CSJ
444 Centre Street, Milton, MA 02186 (617) 698-0925

McGuirk, Christine Julie SND/B
130 Richmond Street Apt 1, Boston, MA 02124 (617) 298-9373

McHugh, Ann SC
125 Oakland Street, Wellesley, MA 02481-5338 (781) 997-1110

McHugh, Barbara CSJ
252 School Street, Watertown, MA 02472 (617) 924-4944

McHugh, Diane SSND
10 Calvin Street, Somerville, MA 02143 (617) 628-1684

McHugh, Donna SSND
10 Calvin Street, Somerville, MA 02143 (617) 628-1684

McHugh, Mary Seraphina MFIC
790 Centre Street, Newton, MA 02458-2530 (617) 969-4766

McIlmail, Gertrude LSP
186 Highland Avenue, Somerville, MA 02143 (617) 776-4420

McKenzie, Dorothy CSJ
93 Bethany Road, Framingham, MA 01702 (508) 626-3468

McKenzie, Rosalie CSJ
97 Bethany Road, Framingham, MA 01702 (508) 270-2328

McKeon, Margaret SC
17 Hutchinson Street, Dorchester, MA 02124-4818 (617) 296-1584

McKeon, Miriam Patrice SC
26 Phipps Street, Quincy, MA 02169-6626 (617) 471-5597

McLaughlin, Margaret MFIC
68 Chickatawbut Street, Dorchester, MA 02122-2221 (617) 287-9335

McLaughlin, Mary Ruth CSJ
43 Green Street, Lynn, MA 01902 (781) 581-7848

McLaughlin, Patricia CSJ
93 Bethany Road, Framingham, MA 01702 (508) 626-3462

McLaughlin, Sally SC
50 Elm Avenue, Quincy, MA 02170 (617) 472-3860

McMahon, Gwen SCN
126 Warren Avenue, Milton, MA 02186 (617) 296-0160

McMahon, Maurita SC
125 Oakland Street, Wellesley, MA 02481-5338 (781) 997-1110

McManus, Christine OP
275 Main Street, Watertown, MA 02472-4300 (617) 744-6566

McManus, Monice CSJ
20 Pine Lodge Road, West Roxbury, MA 02132 (617) 325-9171

McMullan, Maria FMSA
172 Foster Street, Brighton, MA 02135 (617) 254-4343

McMullen, Joyce SND/B
130 Richmond Street Apt 1, Boston, MA 02124 (617) 298-9373

McMurray, Frances Teresa RJM
92 School Street, Plainville, MA 02762-2033 (508) 699-4427

McNamara, Catherine OCSO
300 Arnold Street, Wrentham, MA 02093-1799 (508) 528-1282

McNeil, Ann CSJ
106 Waban Street, Newton, MA 02458 (617) 244-8024

McNeil, Cecilia SND/I
30 Jeffreys Neck Road, Ipswich, MA 01938-1308 (978) 380-1428

McNeil, Clare SCN
125 Granite Street Apt. 308, Quincy, MA 02170 (617) 689-8814

McNelis, Marie Alice SND/I
30 Jeffreys Neck Road, Ipswich, MA 01938-1308 (978) 380-1422

McNiff, Marie Paula SND/I
284 Gibson Street, Lowell, MA 01851-3016 (978) 454-2931

McNulty, Helen SCN
735 Washington Street Apt. 312, Dedham, MA 02026 (781) 329-3171

McPartland, Elish RGS
83-85 Lake Street, Waltham, MA 02451 (781) 891-7688

McQuaid, Marcia SC
11 McCulloch Street, Needham, MA 02494 (781) 449-5104

McRudin, Claire SC
115 Mount Pleasant Avenue, Roxbury, MA 02119 (617) 442-0555

McShane, Dorothy Anna OCarm/F
863 Central Street, Framingham, MA 01701-4892 (508) 879-8000

McSharry, Patricia SND/B
18 Radnor Road, Brighton, MA 02135-5110 (617) 787-0612

McSweeney, Margaret Ann DC
143 South Franklin Street, Holbrook, MA 02343-1454 (781) 767-4641

McTaggart, Elaine SND/B
176 M Street, South Boston, MA 02127-4248 (617) 268-9138

McVeigh, Jane RGS
50 Grove Street # 5313, Wellesley, MA 02482 (781) 235-2316

Meade, Catherine M. CSJ
235 Wellesley Street, Weston, MA 02493 (781) 768-7366

Meagher, Margaret Christopher FSP
50 Saint Paul's Avenue, Jamaica Plain, MA 02130 (617) 522-8911

Mealey, Mary Paul OSC/JP
920 Centre Street, Jamaica Plain, MA 02130-3099 (617) 524-1760

Medzihradsky, Mary Michaeline SMSM
125 Oakland Street, Wellesley, MA 02481 (781) 997-1228

Megevich, Caroline Julie SND/I
30 Jeffreys Neck Road, Ipswich, MA 01938-1308 (978) 380-1419

Mehigan, Joan SND/B
185 Woodside Avenue # 2, Winthrop, MA 02152-2060 (617) 846-0060

Melanson, Dorothy CSJ
97 Bethany Road, Framingham, MA 01702 (508) 424-1262

Mellon, Agnes Francis OCarm/F
863 Central Street, Framingham, MA 01701-4892 (508) 879-8000

Melly, Agnes CSJ
97 Bethany Road, Framingham, MA 01702 (508) 270-8720

Melly, Catherine CSJ
97 Bethany Road, Framingham, MA 01702 (508) 270-8778

Menard, Helena SSA
720 Boston Post Road East, Marlborough, MA 01752-1169 (508) 485-3791

Menard, Theresa CSJ
97 Bethany Road, Framingham, MA 01702 (508) 424-1236

Meno, Francis OCarm/F
863 Central Street, Framingham, MA 01701-4892 (508) 879-8000

Menza, Naomi SBS
115 Mount Pleasant Avenue, Roxbury, MA 02119 (617) 442-0980

Menzagopian, Mary Serena RIC
6 Eliot Street, Lexington, MA 02421 (781) 863-5962

Mercurio, Salvatore CSJ
97 Bethany Road, Framingham, MA 01702 (508) 270-8619

Merwin, Mary Theresa MFIC
307 Bowdoin Street, Boston, MA 02122-1834 (617) 436-6519

Meskell, Hazel OCSO
300 Arnold Street, Wrentham, MA 02093-1799 (508) 528-1282

Messenger, James Anthony SC
125 Oakland Street, Wellesley, MA 02481-5338 (781) 997-1110

Metcalf, Geraldine OCD/D
15 Mount Carmel Road, Danvers, MA 01923-3796 (978) 774-3008

Metivier, Veronique PM
209 Lawrence Street, Methuen, MA 01844 (978) 685-2852

Metz, Barbara SND/B
33 Matignon Road, Cambridge, MA 02140-1006 (617) 864-1484

Meuse, Irma SP
12 Flint Avenue Apt. One, Stoneham, MA 02180-3523 (781) 438-8503

Meyer, Catherine SC
40 Mediterranean Drive # 68, Weymouth, MA 02188 (781) 340-1470

Meyer, Jacqueline CDP
363 Bishops Highway, Kingston, MA 02364-2035 (781) 585-7707

Michaels, Elizabeth SND/B
85 Ocean Street, Dorchester, MA 02124-3626 (617) 288-1020

Michalski, Rosemary CSJ
631 Cambridge Street Box 35, Brighton, MA 02135 (617) 746-2153

Michaud, Lisette SSCh
297 Arnold Street, Wrentham, MA 02093-1798 (508) 384-7841

Michaud, Lorraine SSCh
197 Pleasant Street, Marlborough, MA 01752-1169 (508) 485-0740

Middendorf, Emma Jean CDP
363 Bishops Highway, Kingston, MA 02364-2034 (781) 585-1921

Middleton, Margaret SND/I
137 Main Street, Waltham, MA 02453-6692 (781) 899-1992

Mignone, Paula A. SC
84 Sanborn Avenue, West Roxbury, MA 02132-3837 (617) 325-6833

Miles, Elizabeth OP
327 West 4th Street, South Boston, MA 02127-1860 (617) 269-9221

Miller, Jacqueline SSA
655 Boston Post Road Longfellow Glen #3303, Sudbury, MA 01776 (978) 443-7241

Milligan, Sofia OCSO
300 Arnold Street, Wrentham 02093-1799 (508) 528-1282

Mills, Mary CSJ
93 Bethany Road, Framingham, MA 01702 (508) 626-3449

Milot, Therese M. SSA
720 Boston Post Road East, Marlborough, MA 01752-1169 (508) 485-3791

Milsom, Norah-Louise PM
209 Lawrence Street, Methuen, MA 01844 (978) 865-2852

Miquelon, Martin Damien OP
One Rosary Drive, Watertown, MA 02472-1732 (617) 924-1717

Mire, Lucille SCO
977 Varnum Avenue, Lowell, MA 01854-1913 (978) 453-4870

Misiura, Mary Jeanette SMSM
125 Oakland Street, Wellesley, MA 02481 (781) 997-1163

Mohr, Margaret Mary MFIC
115 Allston Street, Lawrence, MA 01841-2318 (978) 208-7056

Molinari, Angelina FMSA
172 Foster Street, Brighton, MA 02135 (617) 254-4343

Molloy, Barbara RSM
181R Nahant Road, Nahant, MA 01908-1214 (781) 598-5527

Moloney, Dolores Marie SND/B
1047 Essex Street, Lawrence, MA 01841-4448 (978) 682-4392

Monahan, Barbara SC
23 Maple Avenue, North Andover, MA 01845-2411 (978) 975-5329

Monahan, Catherine OCD/R
61 Mount Pleasant Avenue, Roxbury, MA 02119 (617) 442-1411

Monroe, Helen Julie SND/B
137 Bridge Street # 303, Beverly, MA 01915-2862 (978) 927-0755

Montague, Marion CSJ
235 Wellesley Street, Weston, MA 02493 (781) 768-7367

Montuori, Mary Dominica OCarm/F
863 Central Street, Framingham, MA 01701-4892 (508) 879-8000

Moore, Michelle Mary OCarm/F
863 Central Street, Framingham, MA 01701-4892 (508) 879-8000

Morales-Altamirano, Magdalena SSCM
58 Wren Street, Boston, MA 02132 (617) 469-5246

Moran, Alice SGM
191 Maple Street 8-B, Lawrence, MA 01841-3712 (978) 685-1989

Moran, Kathleen CSJ
10 Charlemont Street, Dorchester, MA 02122 (617) 825-3610

Moran, Margaret SC
48 Arthur Street, Methuen, MA 01844 (978) 984-5577

Moran, Margaret E. FSP
50 Saint Paul's Avenue, Jamaica Plain 02130 (617) 522-8911

Morin, Aurore PM
209 Lawrence Street, Methuen, MA 01844 (978) 865-2852

Moroney, Miriam RGS
406 Hemenway Street, Marlborough, MA 01752 (508) 460-5246

Morris, Jeanne CDP
329 Bishops Highway, Kingston, MA 02364-2099 (781) 582-2282

Morris, Lillian SND/B
65 Woodlawn Avenue # 4, Chelsea, MA 02150-1103 (617) 884-9570

Morris, Susan C. OP
335 West Fourth Street, South Boston, MA 02127-2618 (617) 269-6591

Morrison, Jude Regina OCarm/F
863 Central Street, Framingham 01701-4892 (508) 879-8000

Morrissey, Claire CSJ
631 Cambridge Street Box 38, Brighton, MA 02135 (617) 746-2015

Morrissey, Marion MFIC
790 Centre Street, Newton, MA 02458-2530 (617) 969-4766

Morrissey, Rita CSJ
444 Centre Street, Milton, MA 02186 (617) 698-0925

Motard, Therese SCO
245 University Avenue, Lowell, MA 01854-2499 (978) 458-6632

Moynihan, Ann M. CSJ
9 Davis Street, Belmont, MA 02478 (617) 489-3468

Moynihan, Mary Alma MFIC
863 Central Street, Framingham, MA 01701-4892 (508) 879-8000

Mozzicato, Catherine CSJ
9 Davis Street, Belmont, MA 02478 (617) 489-3468

Mulhern, Virginia SND/B
81 Orton Marotta Way # 5008, South Boston, MA 02127-2548 (617) 268-0052

Mullaley, Eleanor RSM
187 Milton Street, Dorchester, MA 02124-5319 (617) 825-0412

Mullen, Janet SND/I
One Grosvenor Park, Lynn, MA 01901-3111 (781) 842-4935

Mullen, Joann MMM
179 Highland Avenue, Somerville, MA 02143-1515 (617) 666-3223

Mulligan, Mary SND/B
109 Richmond Street, Dorchester, MA 02124-5723 (617) 296-2009

Mulloy, Jean CSJ
73 Farragut Road, South Boston, MA 02127 (617) 269-9175

Mulqueen, Anita Marie CGS
406 Hemenway Street, Marlborough 01752 (508) 485-8610

Mulrennan, Cecilia Agnes CSJ
235 Wellesley Street, Weston, MA 02493 (781) 768-7369

Murphy, A. Catherine CSJ
235 Wellesley Street, Weston, MA 02493 (781) 768-7370

Murphy, Alvernara CSJ
97 Bethany Road, Framingham, MA 01702 (508) 270-8710

Murphy, Ann SC
1508 Gorham Street #106, Lowell, MA 01852 (978) 453-8440

Murphy, Edith SND/I
284 Gibson Street, Lowell, MA 01851-3016 (978) 454-2931

Murphy, Kathleen SND/I
30 Jeffreys Neck Road, Ipswich, MA 01938-1308 (978) 380-1378

Murphy, Marianne SND/B
37 Castleton Street, Jamaica Plain, MA 02130-1701 (617) 522-6909

Murphy, Mary L. CSJ
631 Cambridge Street Box 29, Brighton, MA 02135 (617) 746-2145

Murphy, Maureen SC
8 Curtis Street, Medford, MA 02155-7116 (781) 396-7970

Murphy, Patricia SC
Box 1177, Haverhill, MA 01831 (978) 374-7284

Murphy, Paul Saint Katherine SND/B
47 Essex Street, Andover, MA 01810-3748 (978) 475-0087

Murphy, Rita SND/C
9E Westley Street, Winchester, MA 01890-2163 (781) 729-0940

Murphy, Rose Joseph CSJ
40 Lincoln Street, Needham, MA 02492 (781) 559-3248

Murray, Aileen Marie CSJ
97 Bethany Road, Framingham, MA 01702 (508) 270-8786

Murray, Claire Frances SND/I
30 Jeffreys Neck Road, Ipswich, MA 01938-1308 (978) 380-1443

Murray, Frances Marie CSJ
97 Bethany Road, Framingham, MA 01702 (508) 270-8603

Murray, Francis Edward SC
125 Oakland Street, Wellesley, MA 02481-5338 (781) 997-1110

Murray, Louise CSJ
631 Cambridge Street Box 32, Brighton, MA 02135 (617) 746-2154

Murray, Mary of Lourdes SC
125 Oakland Street, Wellesley, MA 02481-5338 (781) 997-1110

Murray, Mary Valentina CSJ
97 Bethany Road, Framingham, MA 01702 (508) 270-8791

Murray, Rita MFIC
790 Centre Street, Newton, MA 02458-2530 (617) 969-4766

Murray, Virginia CSJ
201 Maplewood Street # 1, Watertown, MA 02472 (617) 923-4159

Murtagh, Elizabeth SND/B
46 Chestnut Street, Wakefield, MA 01880-2211 (781) 224-1413

Myers, Karen OCSO
300 Arnold Street, Wrentham, MA 02093-1799 (508) 528-1282

N

N'Sanda, Esther SMSM
21 Beech Street, Belmont 02478 (617) 489-3587

Nadeau, Cecile PM
209 Lawrence Street, Methuen, MA 01844 (978) 685-5032

Nadeau, Muriel RJM
92 School Street, Plainville, MA 02762-2033 (508) 699-4427

Nagle, Mary CSJ
631 Cambridge Street Box 26, Brighton, MA 02135 (617) 746-2174

Nally, Margaret SND/I
137 Main Street, Waltham, MA 02453-6692 (781) 899-1992

Naveros, Nelida CDP
329 Bishops Highway, Kingston, MA 02364-2099 (781) 582-2282

Nawn, Margaret SND/B
33 Matignon Road, Cambridge, MA 02140-1006 (617) 864-1484

Ndagano, Mary Gerard IHMR
14 Samoset Street, Dorchester, MA 02124 (617) 822-3394

Nealon, Kateri LSP
186 Highland Avenue, Somerville, MA 02143 (617) 776-4420

Nee, Joanne SSND
1515 VFW Parkway, West Roxbury, MA 02132 (617) 325-5088

Nee, Judith SND/B
99 Margin Street, Peabody, MA 01960-1894 (978) 531-8637

Nelson, Margaret Rita SND/I
8 Bigelow Street, Somervilel, MA 02143-2002 (617) 628-3196

Nelson, Marie CSJ
97 Bethany Road, Framingham, MA 01702 (508) 270-8605

Neumyer, Diane CSJ
32 Stearns Street, Watertown, MA 02472 (617) 924-8072

Nevaras, Geraldine CJC
261 Thatcher Street, Brockton, MA 02302-3997 (508) 588-5070

Nevin, Catherine T. CSJ
252 School Street, Watertown, MA 02472 (617) 924-4944

Newcomb, Jane SUSC
1574 Main Street, Tewksbury, MA 01876 (978) 455-2079

Nguyen, Hoa OP
One Roasry Drive, Watertown, MA 02471-1732 (617) 924-5351

Nguyen, Kim Loan FMM
284 Foster Street, Brighton, MA 02135 (617) 787-1505

Nguyen, Mary Phuc OP
327 West 4th Street, South Boston, MA 02127-1860 (617) 269-9221

Nichols, Margaret CSJ
631 Cambridge Street Box 9, Brighton, MA 02135 (617) 746-2161

Nicholson, Mary Reginald MFIC
790 Centre Street, Newton, MA 02458-2530 (617) 969-4766

Nickel, Marjorie CDP
363 Bishops Highway, Kingston, MA 02364-2035 (781) 585-7707

Noble, Cynthia SC
525 West Roxbury Parkway, West Roxbury, MA 02132-1236 (617) 325-5089

Noel, Camille SGM
1977 Massachusetts Avenue, Lexington, MA 02421-8407 (781) 862-0938

Noiseux, Jeannette M. SSA
720 Boston Post Road East, Marlborough, MA 01752-1169 (508) 485-3791

Nolan, Anne CSJ
97 Bethany Road, Framingham, MA 01702 (508) 270-8679

Nolan, Elaine SC
8 Curtis Street, Medford, MA 02155-7116 (781) 396-7970

Nolan, Mary Carol OCarm/F
863 Central Street, Framingham, MA 01701-4892 (508) 879-8000

Nolan, Mary Damon MFIC
307 Bowdoin Street, Boston, MA 02122-1834 (617) 436-6519

Nolet, Maxine E. SSA
720 Boston Post Road East, Marlborough, MA 01752-1169 (508) 485-3791

Nolin, Mary Francis OSC/AN
445 River Road, Andover, MA 01810-4213 (978) 683-7599

Noonan, Helen CSJ
18 Guild Road, Dedham, MA 02026 (781) 686-9483

Noonan, Paschala OP
One Rosary Drive, Watertown, MA 02472-1732 (617) 924-1717

Norton, Mary Loretto CSJ
444 Centre Street, Milton, MA 02186 (617) 698-0925

Norton, Mary Teresa CSJ
444 Centre Street, Milton, MA 02186 (617) 698-0925

Norton, Patricia SCN
103 Greaton Road Apt. 2, West Roxbury, MA 02132 (617) 323-4748

Norton, Paula Agnes CGS
406 Hemenway Street, Marlborough, MA 01752 (508) 485-8610

Nugent, Shirley SCN
126 Warren Avenue, Milton, MA 02186 (617) 296-0160

O

O'Brien, Anne CSJ
97 Bethany Road, Framingham, MA 01702

O'Brien, Brendan Rosarie OCarm/F
863 Central Street, Framingham, MA 01701-4892 (508) 879-8000

O'Brien, Catherine CSJ
252 School Street, Watertown, MA 02472 (617) 924-4944

O'Brien, Catherine SND/B
18 Radnor Road, Brighton, MA 02135-5110 (617) 787-0612

O'Brien, Charlotte OSF/NY
42 Boston Avenue, Medford, MA 02155 (781) 488-3719

O'Brien, Judith Ellen IHM
86 Jersey Street, Marblehead, MA 01945 (781) 990-1122

O'Brien, Mary Carol SMSM
62 Newton Street, Waltham, MA 02453 (781) 893-3960

O'Brien, Patricia SND/B
72 Windsor Street, Everett, MA 02149-1739 (617) 389-8271

O'Callaghan, Phyllis CSJ
108A Charlesbank Way, Waltham, MA 02453 (781) 891-7024

O'Connell, Anne SND/B
33 Matignon Road, Cambridge, MA 02140-1006 (617) 864-1484

O'Connell, Mary SND/I
30 Jeffreys Neck Road, Ipswich, MA 01938-1308 (978) 380-1310

O'Connell, Mary Ellen CSJ
631 Cambridge Street Box 37, Brighton, MA 02135 (617) 746-2131

O'Connell, Myra MMM
179 Highland Avenue, Somerville, MA 02143-1515 (617) 666-3223

O'Connell, Patricia CSJ
93 Bethany Road, Framingham, MA 01702 (508) 626-3469

O'Connell, Virginia Marie CSJ
106 Waban Street, Newton, MA 02458 (617) 244-8024

O'Connor, Bridget Therese SND/B
33 Matignon Road, Cambridge, MA 02140-1006 (617) 864-1484

O'Connor, Catherine CSB
37 Cedarwood Avenue, Waltham, MA 02453 (781) 373-1728

O'Connor, Elizabeth SND/I
30 Jeffreys Neck Road, Ipswich, MA 01938-1308 (978) 380-1407

O'Connor, Frances Grace SC
125 Oakland Street, Wellesley, MA 02481-5338 (781) 997-1110

O'Connor, Mary SSND
28 Chambers Street Apt B, Needham, MA 02492-2100 (781) 442-2225

O'Connor, Mary Claire CSJ
632 Washington Street # F-1, Braintree, MA 02184 (781) 848-7685

O'Connor, Mary Doroma CSJ
97 Bethany Road, Framingham, MA 01702 (508) 424-1263

O'Connor, Mary Lucille MFIC
790 Centre Street, Newton, MA 02458-2530 (617) 969-4766

O'Connor, Vincent LSP
186 Highland Avenue, Somerville, MA 02143 (617) 776-4420

O'Dell, Colman OCSO
300 Arnold Street, Wrentham, MA 02093-1799 (508) 528-1282

O'Donnell, Gail RSCJ
100 Cushing Street, Cambridge, MA 02138 (617) 661-1347

O'Donnell, Patricia SND/I
30 Jeffreys Neck Road, Ipswich, MA 01938-1308 (978) 380-1350

O'Donnell, William Francis OSF/NY
42 Boston Avenue, Medford, MA 02155 (781) 488-3719

O'Halloran, Maureen RSCJ
860 Beacon Street, Newton, MA 02459 (617) 332-9180

O'Hare, Jeanne d'Arc CSJ
97 Bethany Road, Framingham, MA 01702 (508) 270-8721

O'Hearn, Elizabeth CSJ
97 Bethany Road, Framingham, MA 01702 (508) 872-6750

O'Keefe, Clare SC
125 Oakland Street, Wellesley, MA 02481-5338 (781) 997-1110

O'Keeffe, Mary Daniel OP/NJ
26 Middlesex Circle Apt. 12, Waltham, MA 02452 (781) 209-2625

O'Leary, Eileen MFIC
676 Watertown Street, Newton, MA 02460-1325 (617) 584-6096

O'Leary, Theresa Marie RGS
82 Newburg Street, Roslindale, MA 02131 (617) 323-4224

O'Loughlin, Mary Alice CSJ
93 Bethany Road, Framingham, MA 01702 (508) 626-3460

O'Malley, Ann Marie CSJ
128 Vernon Street # 2, Waltham, MA 02453 (781) 373-3133

O'Malley, Mary P. SND/B
One Stonehill Drive #4, Stoneham, MA 02180 (781) 438-1636

O'Neil, Joan Marie MSBT
542 Main Street # 23, Waltham, MA 02452-1931 (781) 899-1931

O'Neil, Margaret Ann CSJ
444 Centre Street, Milton, MA 02186 (617) 698-0925

O'Neil, Mary Agnes DC
143 South Franklin Street, Holbrook, MA 02343-1454 (781) 767-4641

O'Neill, Catherine CSJ
93 Bethany Road, Framingham, MA 01702 (508) 626-3447

O'Neill, Janice OCSO
300 Arnold Street, Wrentham, MA 02093-1799 (508) 528-1282

O'Neill, Patricia CSJ
106 Waban Street, Newton, MA 02458 (617) 244-8024

O'Neill, Winifred SC
125 Oakland Street, Wellesley, MA 02481-5338 (781) 997-1110

O'Regan, Francesca CDP
363 Bishops Highway, Kingston, MA 02364-2035 (781) 585-7707

O'Reilly, Mary Theresa CSJ
18 Guild Road, Dedham, MA 02026 (781) 686-9483

O'Rourke, Claire SSC
73 Mapleton Street, Brighton, MA 02135 (617) 254-0466

O'Rourke, Mary CSJ
442 Central Street, Saugus, MA 01906 (781) 233-1046

O'Rourke, Patricia Anne SND/I
30 Jeffreys Neck Road, Ipswich, MA 01938-1308 (978) 380-1522

O'Rourke, Ursulina CSJ
444 Centre Street, Milton, MA 02186 (617) 698-0925

O'Shea, Anne Marie SCN
179 Summer Street, Brockton, MA 02302 (508) 586-0618

O'Sullivan, Bernadette Marie OCarm/F
863 Central Street, Framingham, MA 01701-4892 (508) 879-8000

O'Sullivan, Helen OP
327 West 4th Street, South Boston, MA 02127-1860 (617) 269-9221

O'Sullivan, Mary Jeremiah MFIC
790 Centre Street, Newton, MA 02458-2530 (617) 969-4766

Oates, Mary J. CSJ
631 Cambridge Street Box 36, Brighton, MA 02135 (617) 746-2158

Oberti, Miriam OCD/D
15 Mount Carmel Road, Danvers, MA 01923-3796 (978) 774-3008

Obrovac, Margaret Joseph FSP
50 Saint Paul's Avenue, Jamaica Plain, MA 02130 (617) 522-8911

Oddi, Mary Louise FSP
50 Saint Paul's Avenue, Jamaica Plain, MA 02130 (617) 522-8911

Ogden, Andre LSP
186 Highland Avenue, Somerville, MA 02143 (617) 776-4420

Olsen, Alberta Marie CSJ
631 Cambridge Street Box 8, Brighton, MA 02135 (617) 746-2164

Onyewuche, Christiana Chinyere EHJ
115 Mount Pleasant Avenue, Boston, MA 02119 (617) 427-0895

Orlando, Olivia OLM
241 Neponset Avenue, Dorchester 02122 (617) 288-1202

Orlowska, Renata OLM
241 Neponset Avenue, Dorchester, MA 02122 (617) 288-1202

Otting, Eileen SGM
10 Pelham Road, Lexington, MA 02421-8407 (781) 674-7441

Ouellet, Jacqueline SSCh
197 Pleasant Street, Marlborough, MA 01752-1169 (508) 485-0740

Ouellett, Mary LaSalette SBS
115 Mount Pleasant Avenue, Roxbury, MA 02119 (617) 442-0980

Ouellette, Fernande PM
209 Lawrence Street, Methuen, MA 01844 (978) 685-5032

Ouellette, Ruth PM
10 Quincy Street, Methuen, MA 01844 (978) 682-2502

Oullette, Florence SMSM
125 Oakland Street, Wellesley 02481 (781) 997-1271

Owens, Catherine SND/I
30 Jeffreys Neck Road, Ipswich, MA 01938-1308 (978) 380-1401

Owens, Mary Esther OP
2 Rosary Drive, Watertown, MA 02472-1735 (617) 923-2062

P

Pacheco, Margaret M. OSF/NY
42 Boston Avenue, Medford, MA 02155 (781) 488-3719

Page, Jeanne PM
209 Lawrence Street, Methuen, MA 01844 (978) 685-5032

Panepinto, Andre SP
307 Albion Street, Wakefield, MA 01880-2621 (781) 245-7809

Panetta, Catherine A. SND/B
81 Orton Marotta Way # 5008, South Boston, MA 02127-2548 (617) 268-0052

Papineau, Yvonne B. SSA
720 Boston Post Road East, Marlborough, MA 01752-1169 (508) 485-3791

Paquette, Jeannine SCO
977 Varnum Avenue, Lowell, MA 01854-1913 (978) 453-4870

Paradis, Dorothy SASV
12 Desrosiers Street, Dracut, MA 01826 (978) 957-3328

Paradis, Florence PM
209 Lawrence Street, Methuen, MA 01844 (978) 685-5032

Paradis, Laurette PM
209 Lawrence Street, Methuen, MA 01844 (978) 685-2852

Pare, Gertrude SUSC
1574 Main Street, Tewksbury, MA 01876 (978) 455-2079

Parent, Mary Gerard SMSM
125 Oakland Street, Wellesley 02481 (781) 997-1293

Parrilla, Celeste PDDM
43 West Street, Boston 02111 (617) 423-2629

Pashby, Agnes SND/I
14C Caroline Avenue, Ipswich, MA 01938-1749 (978) 356-3677

Paulhus, Lucienne RJM
125 Oakland Street, Wellesley, MA 02481-5338 (781) 997-1311

Payant, Andree OCSO
300 Arnold Street, Wrentham, MA 02093-1799 (508) 528-1282

Pelletier, Lorraine PM
209 Lawrence Street, Methuen, MA 01844 (978) 683-9374

Pelletier, Muriel PM
209 Lawrence Street, Methuen, MA 01844 (978) 683-9374

Pember, Marie OCD/R
61 Mount Pleasant Avenue, Roxbury, MA 02119 (617) 442-1411

Pereria, Teresa Stephen OCarm/B
130 Dorchester Street, South Boston, MA 02127 (617) 268-3333

Perico, Josephine CSJ
631 Cambridge Street Box 38, Brighton, MA 02135 (617) 746-2015

Pero, Marie Catherine SND/I
99 Margin Street, Peabody, MA 01960-1846 (978) 531-8637

Perrault, Janice PM
10 Quincy Street, Methuen, MA 01844 (978) 682-2502

Perrault, Jeanne SMSM
21 Beech Street, Belmont, MA 02478 (617) 489-3587

Perreault, Jeannette SSCh
197 Pleasant Street, Marlborough, MA 01752-1169 (508) 485-0740

Perreault, Louisa SSCh
197 Pleasant Street, Marlborough, MA 01752-1169 (508) 485-0740

Perriello, Anna Theresa MFIC
790 Centre Street, Newton, MA 02458-2530 (617) 969-4766

Perrow, Margaret CSJ
97 Bethany Road, Framingham, MA 01702 (508) 424-1272

Perry, Dorothy FSP
50 Saint Paul's Avenue, Jamaica Plain, MA 02130 (617) 522-8911

Perry, Ida SSCh
197 Pleasant Street, Marlborough, MA 01752-1169 (508) 485-0740

Persico, Mary X. SND/B
30 Jeffreys Neck Road, Ipswich, MA 01938 (978) 356-4381

Peters, Claire CSJ
97 Bethany Road, Framingham, MA 01702 (508) 270-8719

Peterson, Mary Joseph FSP
50 Saint Paul's Avenue, Jamaica Plain, MA 02130 (617) 522-8911

Petitpas, Gabrielle SUSC
186 Highland Avenue, Somerville, MA 02143 (617) 776-0464

Philippon, Mary Rita SMSM
62 Newton Street, Waltham, MA 02453 (781) 893-3960

Phillippi, Ann CDP
363 Bishops Highway, Kingston, MA 02364-2035 (781) 585-7707

Phillips, Mary Brendan Sean OCarm/F
863 Central Street, Framingham, MA 01701-4892 (508) 879-8000

Picard, Rose Anna SUSC
191 Maple Street Apt 1J, Lawrence, MA 01841 (978) 682-1471

Pierce, Eleanor SP
76 Davis Street, Revere, MA 02151-2621 (781) 284-4858

Pierce, Jennifer SND/I
8 Bigelow Street, Somerville, MA 02143-2002 (617) 628-3196

Pinsonnault, Denise PM
209 Lawrence Street, Methuen, MA 01844 (97) 868-5032

Pinsonnault, Rachel PM
209 Lawrence Street, Methuen, MA 01844 (978) 685-2852

Piracci, Grace CGS
406 Hemenway Street, Marlborough, MA 01752 (508) 485-8610

Pires, Mary CDP
363 Bishops Highway, Kingston, MA 02364-2035 (781) 585-7707

Pizzotti, Mary Mark DM
799 Concord Avenue, Cambridge, MA 02138 (617) 868-2200

Plante, Blanche SGM
10 Pelham Road, Lexington, MA 02421-8407 (781) 674-7432

Plante, Estelle SSCh
197 Pleasant Street, Marlborough, MA 01752-1169 (508) 485-0740

Plasse, Cecile PM
209 Lawrence Street, Methuen, MA 01844 (978) 685-0980

Plausky, Jean CSJ
631 Cambridge Street Box 9, Brighton, MA 02135 (617) 746-2161

Plefka, Esther SC
50 Elm Avenue, Quincy, MA 02170-2911 (617) 472-3860

Plivelic, Helen CDP
363 Bishops Highway, Kingston, MA 02364-2035 (781) 585-7707

Poirier, Helen SUSC
42 Wendell Avenue, Brockton, MA 02302-3117 (508) 559-7642

Poirier, Lina F. SSA
720 Boston Post Road East, Marlborough, MA 01752-1169 (508) 485-3791

Polando, Rafaela OCSO
300 Arnold Street, Wrentham, MA 02093-1799 (508) 528-1282

Polcari, Elaine SSND
106 Ashland Avenue, Malden 02148 (781) 324-3012

Pomerleau, Cecile SSCh
720 Boston Post Road East, Marlborough, MA 01752-1169 (508) 460-1951

Pompe, Maria Refugio PDDM
43 West Street, Boston 02111 (617) 423-2629

Pond, Theresa CSJ
442 Central Street, Saugus, MA 01906 (781) 233-1046

Pontbriand, Doris I. SSA
720 Boston Post Road East, Marlborough, MA 01752-1169 (508) 597-0200

Pooler, Martha Marie OSF/PA
40 Grove Street, Lynnfield, MA 01940 (781) 593-6977

Poor, Jeanne SGM
193 Maple Street Apt. 6L, Lawrence, MA 01841-3711 (978) 686-3219

Poquette, Catherine Rose CGS
406 Hemenway Street, Marlborough, MA 01752 (508) 485-8610

Poulin, Laurette PM
209 Lawrence Street, Methuen, MA 01844 (978) 685-5032

Pouliot, Muriel PM
209 Lawrence Street, Methuen, MA 01844 (978) 689-3746

Power, Helen CSJ
393 Ashmont Street # 2, Dorchester, MA 02124 (617) 282-2994

Powers, Carol Ann CSJ
444 Centre Street, Milton, MA 02186 (617) 698-0925

Powers, Ellen CSJ
25 Polley Lane, East Walpole, MA 02032 (508) 668-1666

Powers, James Frances CSJ
93 Bethany Road, Framingham, MA 01702 (508) 626-3436

Powers, Mary OCSO
300 Arnold Street, Wrentham, MA 02093-1799 (508) 528-1282

Powers, Mary Damian OSM
447 Adams Street Apt. 207, Dorchester, MA 02122-1134 (617) 436-1090

Prefontaine, Marie Ann SND/I
78 Chickatawbut Street, Dorchester, MA 02122-2122 (617) 436-6505

Prendergast, Esther Mary SSND
15 Cass Street Bldg. 15, Apt. 9, West Roxbury, MA 02132 (617) 325-7996

Prendergrast, Anne SC
1027 Southern Artery # 211, Quincy, MA 02169-8307 (617) 471-5443

Prestofillipo, Mary Nazarene FSP
50 Saint Paul's Avenue, Jamaica Plain, MA 02130 (617) 522-8911

Prevost, Jane RJM
92 School Street, Plainville, MA 02762 (508) 699-4427

Prior, Eileen Marie CSJ
106 Waban Street, Newton, MA 02458 (617) 244-8024

Prior, Mary Theresa SSND
525 West Roxbury Parkway, West Roxbury, MA 02132 (617) 325-5089

Proietti, Carol SSA
720 Boston Post Road East, Marlborough 01752-1169 (508) 485-3791

Proulx, Therese D. SSA
326 West Hill Street, Marlborough, MA 01752-1169 (508) 481-6272

Provencher, Bertha PM
209 Lawrence Street, Methuen, MA 01844 (978) 685-2852

Provencher, Mary Ella SASV
84 Leeds Street, Lowell, MA 01850 (978) 459-3893

Provost, Angela CDP
363 Bishops Highway, Kingston, MA 02364-2035 (781) 585-7707

Prud'homme, Irene SASV
84 Leeds Street, Lowell, MA 01850 (978) 459-3893

Pugh, Emily SCN
1380 Main Street Apt. 201B, Brockton, MA 02301 (508) 580-0943

Puleo, Marie MFIC
19 Chelmsford Street, Boston, MA 02122-2103 (617) 282-3712

Pumphret, Ellen CSJ
9 Davis Street, Belmont, MA 02478 (617) 489-3468

Pustizzi, Carmela CSJ
97 Bethany Road, Framingham, MA 01702 (508) 271-2326

Pustizzi, Rosine CSJ
97 Bethany Road, Framingham, MA 01702 (508) 424-1270

Putzig, Marietta SCN
200 Bedford Road Apt. 22B, Woburn, MA 01801 (781) 935-3714

Q

Quealy, Ernestine CSJ
631 Cambridge Street Box 33, Brighton, MA 02135 (617) 746-2013

Quick, Mary Vincent LSP
186 Highland Avenue, Somerville, MA 02143 (617) 776-4420

Quinlan, Evelyn Claire SC
11 McCulloch Street, Needham, MA 02494-1317 (781) 449-5104

Quinn, Francis Timothy SND/B
137 Main Street, Waltham, MA 02453-6692 (781) 899-1992

Quinn, Lorraine CSJ
444 Centre Street, Milton, MA 02186 (617) 698-0925

Quinn, Margaret M. RJM
92 School Street, Plainville, MA 02762 (508) 699-4427

Quinn, Mary Ann SSA
720 Boston Post Road East, Marlborough, MA 01752-1169 (508) 485-3791

Quinn, Patricia CSJ
252 School Street, Watertown, MA 02472 (617) 924-4944

Quirk, John Mary CSJ
93 Bethany Road, Framingham, MA 01702 (508) 626-3485

Quirk, Mary Josephine CSJ
93 Bethany Road, Framingham, MA 01702 (508) 626-3486

R

Raass, Lorreta SMSM
62 Newton Street, Waltham 02453 (781) 893-3960

Rabida, Laura SGM
10 Pelham Road, Lexington, MA 02421-8406 (781) 674-7429

Rahm, Teresa Benedicta OCD/D
15 Mount Carmel Road, Danvers, MA 01923-3796 (978) 774-3008

Rainville, Claire SSA
720 Boston Post Road East, Marlborough, MA 01752-1169 (508) 485-3791

Raiwaleta, Avelina SMSM
62 Newton Street, Waltham 02453 (781) 893-3960

Rajotte, Denise SND/B
136 Nichols Street, Watertown, MA 02472-4147 (617) 924-0980

Randall, Patricia RSM
57 Jasper Street, Saugus, MA 01906 (781) 231-3189

Raposo, Pauline SND/I
1047 Essex Street, Lawrence, MA 01841-4448 (978) 682-4392

Ratliff, Madonna Therese FSP
50 Saint Paul's Avenue, Jamaica Plain, MA 02130 (617) 522-8911

Rautenberg, Doris SC
125 Oakland Street, Wellesley, MA 02481-5338 (781) 997-1110

Raymo, Susan SND/B
119 Northridge Street, Beverly, MA 01915-7008 (978) 922-6964

Raymond, Yvette A. SSA
720 Boston Post Road East, Marlborough, MA 01752-1169 (508) 485-3791

Rea, Joan CSJ
718 Hilltop Drive, Walpole, MA 02081 (508) 668-0878

Reardon, Mary SND/B
35 Revere Street Apt 2, Everett, MA 02149-3425 (617) 387-5387

Reavy, Margaret I. CSJ
130 Proctor Avenue, Revere, MA 02151 (781) 286-2565

Rebholz, Kenan OSF/WI
333 Pawtucket Street, Lowell, MA 01854 (978) 441-0988

Reece, Marjorie SGM
10 Pelham Road, Lexington, MA 02421-8406 (781) 674-7425

Regan, Ann SC
8 Curtis Street, Medford, MA 02155-7116 (781) 396-7970

Regan, Mary Theresa SCNJ
25 School Street # 509, Quincy, MA 02169 (617) 302-2555

Regan, Susan RSCJ
100 Cushing Street, Cambridge, MA 02138 (617) 661-1347

Regan, Teresa SC
25D Rose Kennedy Lane, Framingham, MA 01702-2371 (508) 875-2237

Regan, Thomas Aquinas SCNJ
25 School Street # 509, Quincy, MA 02169 (617) 302-2555

Reid, Esther SMSM
125 Oakland Street, Wellesley, MA 02481 (781) 997-1243

Reidy, Catherine SND/B
11 Everett Street, Beverly, MA 01915-2111 (978) 922-2262

Reilly, Ellen SND/B
600 Canton Avenue B-3 #329, Milton, MA 02186-3157 (617) 698-8440

Reilly, Maureen Therese OCarm/F
863 Central Street, Framingham 01701-4892 (508) 879-8000

Reilly, Susan CSJ
70 Hope Avenue #106, Waltham, MA 02453 (781) 609-2267

Remeika, Vincenta CJC
261 Thatcher Street, Brockton, MA 02302-3997 (508) 588-5070

Remillard, Roberta SSC
95 Cass Street, West Roxbury, MA 02132-4426 (617) 325-3916

Reney, Barbara CSJ
631 Cambridge Street Box 17, Brighton, MA 02135 (617) 746-2167

Resendes, Bertha OCD/D
15 Mount Carmel Road, Danvers, MA 01923-3796 (978) 774-3008

Reyes-Leal, Maria Ruth FSP
50 Saint Paul's Avenue, Jamaica Plain, MA 02130 (617) 522-8911

Rheaume, Claire SMSM
357 Grove Street, Waltham, MA 02453 (781) 899-3839

Rheaume, Irene RJM
125 Oakland Street, Wellesley, MA 02481 (781) 997-1262

Richard, Alma SSCh
720 Boston Post Road East, Marlborough, MA 01752-1169 (508) 460-1951

Richard, Fernande SASV
165 Lafayette Street, Salem, MA 01970 (978) 744-0581

Richard, Irene PM
209 Lawrence Street, Methuen, MA 01844 (978) 865-5032

Richard, Loraine SCQ
42 Viola Street, Lowell, MA 01851 (978) 454-1203

Richard, Patricia M. SSA
720 Boston Post Road East, Marlborough, MA 01752-1169 (508) 597-0200

Richards, Virgina Helen FSP
50 Saint Paul's Avenue, Jamaica Plain 02130 (517) 522-8911

Richardson, Bernard CSJ
97 Bethany Road, Framingham, MA 01702 (508) 872-6750

Ridge, Cecelia MFIC
863 Central Street, Framingham, MA 01701-4892 (508) 879-8000

Ridge, Mary SND/I
462 Adams Street, Milton, MA 02186-4350 (617) 296-9873

Riley, Brigid OCarm/F
863 Central Street, Framingham, MA 01701-4892 (508) 879-8000

Riley, Francis Lillian SC
125 Oakland Street, Wellesley, MA 02481-5338 (781) 997-1110

Riley, Mary Matthew MFIC
863 Central Street, Framingham, MA 01701-4892 (508) 879-8000

Rinaldi, Dominica RGS
82 Newburg Street, Roslindale 02131 (617) 323-4224

Ringer, Miriam Theresa CSJ
15 Alroy Road, Weymouth, MA 02190 (781) 335-4973

Riordon, Eleanor OSF/WI
One Elmwood Farm Drive, Hanover, MA 02339 (781) 826-2493

Ripley, Gail CSJ
631 Cambridge Street Box 31, Brighton, MA 02136 (617) 746-2171

Ristuccia, Roberta CSJ
631 Cambridge Street Box 25, Cambridge, MA 02135 (617) 746-2146

Rivard, Irene PM
209 Lawrence Street, Methuen, MA 01844 (978) 685-5032

Rivard, Yvette RCE
68 Lafayette Street # A, Waltham, MA 02453-6829 (781) 899-6292

Rivest, Elise M. SSA
720 Boston Post Road East, Marlborough, MA 01752-1169 (508) 597-0200

Rizzitano, Mary Veronica FSP
50 Saint Paul's Avenue, Jamaica Plain, MA 02130 (617) 522-8911

Roach, Ann Dominic OP
50 Fuller Road, Watertown, MA 02472--3313 (617) 924-3191

Roach, Camilla FMSA
172 Foster Street, Brighton, MA 02135 (617) 254-4343

Roach, Ellen Cecile OP
One Rosary Drive, Watertown, MA 02472-1732 (617) 924-1717

Roach, Jane SHCJ
24 Oxford Avenue # 3, Belmont, MA 02478 (617) 489-7936

Roberge, Mary Ancillita SMSM
62 Newton Street, Waltham 02453 (781) 893-3960

Robert, Jeanne PM
209 Lawrence Street, Methuen, MA 01844 (978) 689-3746

Roberts, Helen OSF/NY
125 Granite Street # 416, Quincy, MA 02169 (617) 471-7775

Roberts, Pauline A. SSA
720 Boston Post Road East, Marlborough, MA 01752-1169 (508) 485-3791

Robichaud, Jeannette D. SSA
11 Shelly Lane, Marlborough, MA 01752-1169 (508) 485-3828

Robillard, Rose SSA
655 Boston Post Road #3206, Sudbury 01776 (978) 443-2320

Robishaw, Joan SCN
35 Yale Avenue, Wakefield, MA 01880 (781) 246-3149

Robles, Guadalupe OLM
241 Neponset Avenue, Dorchester, MA 02122 (617) 288-1202

Rocha, Elodia MSC GPE
27 Isabella Street, Boston, MA 02116-5216 (617) 350-6505

Roche, Diane RSCJ
104 Cushing Street, Cambridge, MA 02138 (617) 864-2765

Rochford, Maureen OCarm/F
863 Central Street, Framingham 01701-4892 (508) 879-8000

Rodley, Bernadette Marie CSJ
444 Centre Street, Milton, MA 02186 (617) 698-0925

Rodrigue, Rita OCSO
300 Arnold Street, Wrentham, MA 02093-1799 (508) 528-1282

Rodriguez, Lus Elena MSP
43 Green Street, Lynn 01902 (781) 592-2029

Rodriguez, Nirma Iris MSS
145 Fayette Street, Lowell, MA 01852 (978) 454-9697

Rodriquez, Adela CSJ
93 Bethany Road, Framingham, MA 01702 (508) 626-3467

Rogers, Barbara RSCJ
193 Oak Street, Newton, MA 02464 (617) 244-4246

Rogers, Myra CDP
363 Bishops Highway, Kingston 02364-2035 (781) 585-7707

Rogers, Raynald CSJ
97 Bethany Road, Framingham, MA 01702 (508) 872-6750

Rolinger, Patricia SND/I
10 B Jeffreys Neck Road, Ipswich, MA 01938-1308 (978) 356-9288

Romanaskas, David CJC
261 Thatcher Street, Brockton, MA 02302-3997 (508) 588-5070

Romeo, Claire SC
125 Oakland Street, Wellesley, MA 02481-5338 (781) 997-1110

Ronan, Evelyn Margaret SND/I
153 Concord Street # 36, Newton, MA 02462-1027 (617) 964-7060

Ronayne, Anne SND/B
,

Ronayne, Jeanne SND/B
37 Castleton Street, Jamaica Plain, MA 02130-1701 (617) 522-6909

Rondeau, Francoise PM
209 Lawrence Street, Methuen, MA 01844 (978) 685-5032

Rondeau, Lucienne PM
209 Lawrence Street, Methuen, MA 01844 (978) 689-3746

Rooney, Margaret CSJ
18 Guild Road, Dedham, MA 02026 (781) 686-9483

Roper, Mary Juliana SMSM
125 Oakland Street, Wellesley 02481 (781) 997-1289

Roque, Pauleen OCSO
300 Arnold Street, Wrentham, MA 02093-1799 (508) 528-1282

Rorke, Catherine SC
125 Oakland Street, Wellesley, MA 02481-5331 (781) 997-1110

Rosales, Maria G. MSC GPE
27 Isabella Street, Boston, MA 02116-5216 (617) 350-6505

Rose, Agnes Ellen SCN
120 L Street, South Boston, MA 02127 (617) 269-0041

Rossi, Carole OP
76 Everett Skinner Street, Plainville, MA 02762-1616 (508) 699-7167

Rothwell, Mildred OSF/WI
28 Deming Way, Wilmington, MA 01887 (978) 658-9363

Rousseau, Therese SGM
191 Maple Street 8-B, Lawrence, MA 01841-3849 (978) 685-1989

Roussell, Ann Sebastian CGS
406 Hemenway Street, Marlborough, MA 01752 (508) 485-8610

Rowe, Jean-Marie OCSO
300 Arnold Street, Wrentham, MA 02093-1799 (508) 528-1282

Rowen, Nancy SND/B
15 Myles Road, Peabody, MA 01960-6643 (978) 530-1014

Roy, Callista CSJ/CAR
24 Wade Stret # 1, Boston, MA 02135 (617) 903-3424

Roy, Gertrude PM
209 Lawrence Street, Methuen, MA 01844 (978) 685-5032

Roy, Therese PM
209 Lawrence Street, Methuen, MA 01844 (978) 685-5032

Ruane, Anne Monica SND/I
30 Jeffreys Neck Road, Ipswich, MA 01938-1308 (978) 380-1437

Rubeo, Miriam Therese CDP
363 Bishops Highway, Kingston, MA 02364-2035 (781) 585-7707

Rudden, Dolores OCSO
300 Arnold Street, Wrentham, MA 02093-1799 (508) 528-1282

Ruzzo, Maryanne SC
50 Elm Avenue, Quincy, MA 02170 (617) 472-3860

Ryan, Ada CSJ
97 Bethany Road, Framingham, MA 01702 (508) 270-8690

Ryan, Beatrix CSJ
97 Bethany Road, Framingham, MA 01702 (508) 271-2301

Ryan, Dorothy RGS
720 Boston Post Road, Marlborough 01752 (508) 481-4934

Ryan, Frances SC
37 Crafts Street, Newton, MA 02458 (617) 630-9734

Ryan, Gabriel Marie SC
125 Oakland Street, Wellesley, MA 02481-5338 (781) 997-1110

Ryan, Lorraine OP
One Rosary Drive, Watertown, MA 02472-1732 (617) 924-1717

Ryan, Mari CSJ
252 School Street, Watertown, MA 02472 (617) 924-4944

Ryan, Mary SND/B
33 Matignon Road, Cambridge, MA 02140-1006 (617) 864-1484

Ryan, Mary FMSA
172 Foster Street, Brighton 02135 (617) 254-4343

Ryan, Maryellen SUSC
444 Centre Street, Milton 02186 (617) 696-8765

Ryan, Rosemary MMS
338 West Street, Boston, MA 02136 (617) 361-3194

Ryder, Theresa SND/I
99 Margin Street, Peabody, MA 01960-1846 (978) 531-8637

Rynne, Eileen OSF/NY
42 Boston Avenue, Medford, MA 02155 (781) 488-3719

Rzeznik, Roberta SND/I
161 Central Street # 3, Framingham, MA 01701 (508) 877-3075

S

Sabatti, Mary Paola SMSM
62 Newton Street, Waltham 02453 (781) 893-3960

Sabeli, Mary Veronica RSM/A
18 Sheldon Street, Roslindale 02131 (617) 325-3612

Sabia, Maria Domenica FSP
50 Saint Paul's Avenue, Jamaica Plain, MA 02130 (617) 522-8911

Sabini, Stella CSJ
93 Bethany Road, Framingham, MA 01702 (508) 626-3470

Saenz, Sonia CDP
341 Bishops Highway, Kingston 02364-2035 (781) 585-7724

Saint Armand, Marguerite SSA
720 Boston Post Road East, Marlborough 01752-1169 (508) 485-3791

Saint George, Damian OCSO
300 Arnold Street, Wrentham, MA 02093-1799 (508) 528-1282

Saint John, Mary Xavier OSC/JP
920 Centre Street, Jamaica Plain, MA 02130-3099 (617) 524-1760

Saint Laurent, Jeanne d'Arc PM
209 Lawrence Street, Methuen, MA 01844 (978) 683-9374

Saint Laurent, Yolanda PM
209 Lawrence Street, Methuen, MA 01844 (978) 685-5032

Saint Onge, Fabienne SMSM
97 Bethany Road, Framingham, MA 01702 (508) 270-8687

Saint Onge, Florence SMSM
125 Oakland Street, Wellesley, MA 02481 (781) 997-1232

Saint Pierre, Pauline SMSM
357 Grove Street, Waltham, MA 02453 (781) 899-3839

Salazar, Susana MSP
43 Green Street, Lynn 01902 (781) 592-2029

Salois, Lena C. SSA
720 Boston Post Road East, Marlborough 01752-1169 (508) 485-3791

Salter, Joseph Francis CSJ
93 Bethany Road, Framingham, MA 01702 (508) 626-3464

Sammett, Virginia Mary OP
30 Normandy Avenue # 312, Cambridge, MA 02138-1028 (617) 354-6630

Samson, Mary SHCJ
80 Grove Street Apt. 405, Melrose, MA 02176 (781) 665-2934

Sanchez, Eva D. MSC GPE
27 Isabella Street, Boston, MA 02116-5216 (617) 350-6505

Santander-Atauchi, Tania CDP
363 Bishops Highway, Kingston, MA 02364-2035 (781) 585-7707

Santos, Maria SC
95 Remington Street, Lowell, MA 01852-3238 (978) 453-6561

Santry, Marie Saint Joseph SND/I
18 Stone Avenue, Somerville, MA 02143 (617) 628-3288

Sato, Margaret Timothy FSP
50 Saint Paul's Avenue, Jamaica Plain 02130 (617) 522-8911

Saunders, Alice CSJ
97 Bethany Road, Framingham, MA 01702 (508) 872-6750

Savage, Ramon CSJ
97 Bethany Road, Framingham, MA 01702 (508) 270-8702

Savoie, Janine SSCh
207 Pleasant Street, Marlborough, MA 01752-1169 (508) 229-3505

Scanlon, Barbara CSJ
631 Cambridge Street Box 18, Brighton, MA 02135 (617) 746-2165

Scanlon, Mary CSJ
631 Cambridge Street Box 18, Brighton, MA 02135 (617) 746-2165

Schacht, Jane B. CSJ
93 Bethany Road, Framingham, MA 01702 (508) 626-3431

Schneider, Maxima CSJ
97 Bethany Road, Framingham, MA 01702 (508) 424-1246

Schneller, Mary Paulita SMSM
125 Oakland Street, Wellesley 02481 (781) 997-1270

Schnurr, Therese SC
125 Oakland Street, Wellesley, MA 02481-5338 (781) 997-1110

Schoettelkotte, Anne FMSA
172 Foster Street, Brighton, MA 02135 (617) 254-4343

Scholl, Edith OCSO
300 Arnold Street, Wrentham, MA 02093-1799 (508) 528-1282

Schoner, Doris SC
8 Curtis Street, Medford 02155-7116 (781) 396-7970

Scott, Doreen C. SSA
720 Boston Post Road East, Marlborough, MA 01752-1169 (508) 485-3791

Scribner, Frances SMSM
4 Craig Road, Framingham, MA 01701 (508) 877-7371

Seager, Helen Donald SND/I
30 Jeffreys Neck Road, Ipswich, MA 01938-1308 (978) 380-1323

Sears, Mary SGM
10 Pelham Road, Lexington, MA 02421-8407 (781) 674-7431

Sebastian, Vandita Martha MC
401 Quincy Street, Dorchester, MA 02125 (617) 288-4182

Sedlak, Mary Michael SMSM
125 Oakland Street, Wellesley 02481 (781) 997-1297

Segovia, Gladys CDP
363 Bishops Highway, Kingston, MA 02364-2035 (781) 585-7707

Setticase, Christine Salvatore FSP
50 Saint Paul's Avenue, Jamaica Plain, MA 02130 (617) 522-8911

Sexton, Loretta SND/I
30 Jeffreys Neck Road, Ipswich, MA 01938-1308 (978) 380-1531

Sharry, Ann Rachel SND/B
33 Matignon Road, Cambridge, MA 02140-1006 (617) 864-1484

Shaw, Ann Bernardine OP
34 Middlesex Circle Apt. 9, Waltham, MA 02452-6262 (781) 893-9536

Shay, Etheldrita CSJ
97 Bethany Road, Framingham, MA 01702 (508) 270-8694

Shea, Ann DC
143 South Franklin Street, Holbrook, MA 02343-1454 (781) 767-4641

Shea, Eleanor K. CSJ
106 Waban Street, Newton, MA 02458 (617) 244-8024

Shea, Geraldine CSJ
667 Cambridge Street, Brighton, MA 02135 (617) 562-6396

Shea, Margaret M. CSJ
631 Cambridge Street Box 38, Brighton, MA 02135 (617) 746-2015

Shea, Mary Frances SND/I
212 Lawrence Street, Methuen, MA 01844-3852 (978) 682-2448

Shea, Mary I. CSJ
631 Cambridge Street Box 1, Brighton, MA 02135 (617) 746-2014

Shea, Mary M. CSJ
93 Bethany Road, Framingham, MA 01702 (508) 626-3433

Shea, Patricia SND/I
15 Chapman Street, Beverly, MA 01915-5733 (978) 927-8215

Sheehan, Helen Thomasina SND/I
30 Jeffreys Neck Road, Ipswich, MA 01938-1308 (978) 380-1444

Sheehan, Marcella LSP
186 Highland Avenue, Somerville, MA 02143 (617) 776-4420

Sheehan, Margaret CSJ
444 Centre Street, Milton, MA 02186 (617) 698-0925

Sheehan, Marion SND/B
874 Ashmont Street Apt 54, Dorchester, MA 02124 (617) 436-1821

Sheehan, Mary Elizabeth SND/I
22 F Beal's Cove Road, Hingham, MA 02043-2328 (781) 749-3457

Sheehy, Alice CSJ
97 Bethany Road, Framingham, MA 01702 (508) 270-8765

Sheerin, Therezon CSJ
631 Cambridge Street Box 7, Brighton, MA 02135 (617) 746-2177

Shelley, Thomas Marie OP
One Rosary Drive, Watertown, MA 02472-1732 (617) 924-1717

Sheridan, Judith SMSM
357 Grove Street, Waltham 02453 (781) 899-3839

Sheridan, Nancy SASV
103 Dalby Street, Newton, MA 02458 (617) 244-3899

Sherliza, Michelle OP
275 Main Street, Watertown, MA 02472-4300 (617) 744-6566

Sherlock, Maryann SC
109 Lincoln Avenue, Quincy, MA 02170-3316 (617) 376-4771

Sherly, Mary Grace SMSM
125 Oakland Street, Wellesley 02481 (781) 997-1270

Shibutani, Rumiko SASV
24 Ottawa Street, Lowell, MA 01850 (978) 970-0618

Shila, Kimberely Joy OCarm/F
863 Central Street, Framingham 01701-4892 (508) 879-8000

Shine, Margaret Eileen SC
45 Fountain Drive, North Andover, MA 01845 (978) 974-9984

Short, Kathleen CSJ
21 Milwood Street, Dorchester, MA 02124 (617) 825-3091

Shuler, Therese SND/OH
15 Chapman Street, Beverly 01915--5733 (978) 927-8215

Sicard, Theresa RCE
863 Central Street, Framingham 01701

Signor, Elisete MSCS
63 A Oakes Street, Everett, MA 02149 (617) 387-0822

Signori, Mary Angela OSC/JP
920 Centre Street, Jamaica Plain, MA 02130-3099 (617) 524-1760

Sikorski, Helen SGM
10 Pelham Road, Lexington, MA 02421-8405 (781) 674-7423

Silveira, Emily Marie OSC/AN
445 River Road, Andover, MA 01810-4213 (978) 683-7599

Simon, Lily OCarm/P
5 Wheatland Street, Peabody, MA 01960 (978) 531-4733

Simonds, Nancy SND/B
96 Nesmith Street, Lawrence, MA 01842-4448 (978) 688-0252

Simonis, Judith CSJ
637 Cambridge Street, Brighton, MA 02135 (617) 783-9090

Sims, Margaret Catherine CSJ
93 Bethany Road, Framingham, MA 01702 (508) 626-3458

Singleton, Helen Saint Thomas SND/B
46 Chestnut Street, Wakefield, MA 01880-2211 (781) 224-1413

Sirois, Marie Germaine SUSC
193 Maple Street Apt 6G, Lawrence, MA 01841 (978) 975-1349

Slanina, Mary Ruth OLM
241 Neponset Avenue, Dorchester, MA 02122 (617) 288-1202

Smith, Agnes Michael SC
125 Oakland Street, Wellesley, MA 02481-5338 (781) 997-1110

Smith, Anna Theresa CGS
406 Hemenway Street, Marlborough, MA 01752 (508) 485-8610

Smith, Christine SBS
115 Mount Pleasant Avenue, Roxbury, MA 02119 (617) 442-0980

Smith, Edward Marie FSP
50 Saint Paul's Avenue, Jamaica Plain, MA 02130 (617) 522-8911

Smith, Jane OCSO
300 Arnold Street, Wrentham, MA 02093-1799 (508) 528-1282

Smith, Mary Herberta CSJ
93 Bethany Road, Framingham, MA 01702 (508) 626-3455

Smith, Patricia CSJ
93 Bethany Road, Framingham, MA 01702 (508) 626-3448

Snyder, Mary Ida SMSM
62 Newton Street, Waltham 02453 (781) 893-3960

Soares, Antonia Almeida FIC
One Magazine Street, Roxbury, MA 02119 (617) 445-6178

Solari, Joanne CSJ
631 Cambridge Street Box 23, Brighton, MA 02135 (617) 746-2141

Soso, Orquideo HMSJ
13 George Street, Chelsea 02150

Splaine, Paula Marie FSP
50 Saint Paul's Avenue, Jamaica Plain, MA 02130 (617) 522-8911

Spring, Joseph Jude OCarm/B
130 Dorchester Street, South Boston, MA 02127 (617) 268-3333

Stanford, Jean Christine SND/B
37 Castleton Street, Jamaica Plain, MA 02130-1701 (617) 522-6909

Stanga, Marie E. SSA
720 Boston Post Road East, Marlborough, MA 01752-1169 (508) 485-3791

Stanton, Geraldine SND/B
85 Ocean Street, Boston, MA 02124 (617) 288-1020

Stapleton, Agnes SND/B
349 Broadway, Everett, MA 02149-3425 (617) 387-0885

Stark, Kathy DSMP
37 Nichols Street, Chelsea, MA 02150-1225 (617) 889-3699

Steele, Lydia CDP
329 Bishops Highway, Kingston, MA 02364-2099 (781) 582-2282

Stevenson, Anne SND/I
30 Jeffreys Neck Road, Ipswich, MA 01938-1308 (978) 380-1572

Stinson, Dorothy Ann CSJ
15 Alroy Road, Weymouth, MA 02190 (781) 335-4973

Stinson, Margaret M. CSJ
525 West Roxbury Parkway, West Roxbury, MA 02132 (617) 325-5089

Stover, Catherine CSJ
444 Centre Street, Milton, MA 02186 (617) 698-0925

Suchan, Mary Lu SMSM
21 Beech Street, Belmont 02478 (617) 489-3587

Sudol, Mary Severine DM
20 Charlesgate West, Boston, MA 02215 (617) 536-3001

Sullivan, Blaithin CSJ
97 Bethany Road, Framingham, MA 01702 (508) 270-8607

Sullivan, Danielle SP
106 Ashland Street, Malden, MA 02148-7038 (781) 322-9571

Sullivan, Declan CSJ
93 Bethany Road, Framingham, MA 01702 (508) 626-3443

Sullivan, Ednata CSJ
97 Bethany Road, Framingham, MA 01702 (508) 872-6750

Sullivan, Helen CSJ
667 Cambridge Street, Brighton, MA 02135 (617) 562-6396

Sullivan, Jane CSJ
444 Centre Street, Milton, MA 02186 (617) 698-0925

Sullivan, Jean SND/B
268 Gallivan Boulevard, Dorchester, MA 02124-4732 (617) 825-6794

Sullivan, Joanne Theresa SND/B
31 Dufton Road, Andover, MA 01810-2716 (978) 474-0721

Sullivan, Jon Julie SND/B
55 Magazine Street # 15, Cambridge, MA 02139-3938 (617) 491-2596

Sullivan, Julienne SND/I
15 Chapman Street, Beverly, MA 01915-5733 (978) 927-2506

Sullivan, Margaret L. CSJ
631 Cambridge Street Box 9, Brighton, MA 02135 (617) 746-2161

Sullivan, Mary Jane RSCJ
860 Beacon Street, Newton, MA 02459 (617) 332-9180

Sullivan, Mary Lou SUSC
25 Ridgeview Avenue, Mattapan, MA 02126 (617) 296-8636

Sullivan, Regina RGS
One Cicero Drive # 3, Lakeville, MA 02347 (508) 946-0008

Sullivan, Rita Imelda OP
One Rosary Drive, Watertown, MA 02472-1732 (617) 924-1717

Sullivan, Therese OCD/D
15 Mount Carmel Road, Danvers, MA 01923-3796 (978) 774-3008

Sweeney, Mary SC
140 Commonwealth Avenue, McElroy 233, Newton, MA 02467-3805 (617) 552-3645

Sweeney, Mary Madonna MFIC
790 Centre Street, Newton, MA 02458-2530 (617) 969-4766

Sweny, Mary Ellen SND/B
33 Matignon Road, Cambridge, MA 02140-1006 (617) 864-1484

Swift, Nancy L RCE
863 Central Street, Framingham 01701 (508) 626-1363

T

Taaffe, Maureen SCN
250 Spring Street # 22, West Roxbury, MA 02132 (617) 323-3005

Tanguay, Cecile PM
10 Quincy Street, Methuen, MA 01844 (978) 682-2502

Tanguay, Gilberte PM
209 Lawrence Street, Methuen, MA 01844 (978) 685-2852

Tanner, Clarissa OSC/AN
445 River Road, Andover, MA 01810-4213 (978) 683-7599

Tanno, Fede PDDM
43 West Street, Boston, MA 02111 (617) 423-2629

Tardiff, Doris SGM
10 Pelham Road, Lexington, MA 02421-8405 (781) 674-7421

Tebo, Mary Elizabeth FSP
50 Saint Paul's Avenue, Jamaica Plain, MA 02130 (617) 522-8911

Tenneson, John Paul OSC/JP
920 Centre Street, Jamaica Plain, MA 02130-3099 (617) 524-1760

Terminello, Dorothy CSJ
97 Bethany Road, Framingham, MA 01702 (508) 270-8687

Theriault, Marcelle SUSC
191 Maple Street Apt 5J, Lawrence, MA 01841 (978) 686-3182

Thomas, Helen CSJ
97 Bethany Road, Framingham, MA 01702 (508) 270-8766

Thompson, Mary Elizabeth OP
34 Middlesex Circle Apt. 9, Waltham, MA 02452-6262 (781) 893-9536

Thornell, Susan SND/B
270 Gallivan Boulevard, Dorchester, MA 02124-4732 (617) 265-3747

Thornley, Joseph Augustine OCarm/F
863 Central Street, Framingham 01701-4892 (508) 879-8000

Thornley, Joseph Augustine Ocarm/B
130 Dorchester Street, South Boston 02127 (617) 268-3333

Tierney, Marie Rose Julie SND/I
30 Jeffreys Neck Road, Ipswich, MA 01938-1308 (978) 380-1322

Tinlin, Paula SND/B
290 Bolton Street A-12, South Boston, MA 02127-1349 (617) 268-8393

Tobin, Mary Bernadette OSC/JP
920 Centre Street, Jamaica Plain, MA 02130-3099 (617) 524-1760

Toomey, Elizabeth Joseph CSJ
2520 Mystic Valley Parkway, Medford, MA 02155 (781) 396-5670

Torres, Gloria PDDM
43 West Street, Boston, MA 02111 (617) 423-2629

Torres Perez Velazquez, Lidia SCSM
58 Wren Street, West Roxbury, MA 02132 (617) 469-5246

Toussaint, Therese PM
209 Lawrence Street, Methuen, MA 01844 (978) 689-3746

Tran, Tuyet Ngoc OP
120 Butler Street, Revere, MA 02151-3152 (781) 289-7222

Trayers, Teresa SND/I
30 Jeffreys Neck Road, Ipswich, MA 01938-1308 (978) 380-1578

Traynor, Patrick OCarm/B
130 Dorchester Street, South Boston, MA 02127 (617) 268-3333

Treanor, Claire CSJ
97 Bethany Road, Framingham, MA 01702 (508) 271-2305

Tremblay, Alice Clare SND/I
30 Jeffreys Neck Road, Ipswich, MA 01938-1308 (978) 380-1511

Trinque, Marcia OCSO
300 Arnold Street, Wrentham, MA 02093-1799 (508) 528-1282

Trottier, Jacqueline T. SSA
720 Boston Post Road East, Marlborough, MA 01752-1169 (508) 485-3791

Tubick, Mary Gabriella FSP
50 Saint Paul's Avenue, Jamaica Plain, MA 02130 (617) 522-8911

Tuller, Nanine CSJ
444 Centre Street, Milton, MA 02186 (617) 698-0925

Tully, Adrianna CSJ
97 Bethany Road, Framingham, MA 01702 (508) 270-8606

Turbini, Laura CSJ
637 Cambridge Street, Brighton, MA 02135 (617) 783-9090

Turner, Greta CSJ
97 Bethany Road, Framingham, MA 01702 (508) 270-8783

Turoski, Charlotte CJC
215 Thatcher Street, Brockton, MA 02302-3997 (508) 588-5070

Twohig, Clare Frances SC
125 Oakland Street, Wellesley, MA 02481-5331 (781) 997-1110

Twomey, Mary Thomasine MSBT
115 Mount Pleasant Avenue, Boston, MA 02119-3351 (617) 445-0185

U

Underwood, Patricia CSJ
637 Cambridge Street, Brighton, MA 02135 (617) 783-9090

Urban, Julie MMM
179 Highland Avenue, Somerville, MA 02143-1515 (617) 666-3223

Urban, Rose Agnes CSJ
637 Cambridge Street, Brighton, MA 02135 (617) 783-9090

Uryase, Mary Cora RSM/A
18 Sheldon Street, Roslindale 02131 (617) 325-3612

Usselman, Nancy M. FSP
50 Saint Paul's Avenue, Jamaica Plain 02130 (617) 522-8911

V

Valashinas, Mary Therese CJC
215 Thatcher Street, Brockton, MA 02302-3997 (508) 588-5070

Valiquet, Mary Jeanne SMSM
66 Newton Street, Waltham, MA 02453 (781) 893-0240

Vallerio, Diane MFIC
17 Capital Street, Newton, MA 02458-1301 (617) 630-1998

Valliere, Mary CJC
261 Thatcher Street, Brockton, MA 02302-3997 (508) 588-5070

Vanasse, Annette RJM
125 Oakland Street, Wellesley, MA 02481-5338 (781) 997-1276

Vanasse, Cecile PM
209 Lawrence Street, Methuen 01844 (978) 685-5032

Vanasse, Claire PM
209 Lawrence Street, Methuen 01844 (978) 682-8977

Vasconcelos, Luisa Medina FIC
One Magazine Street, Roxbury, MA 02119 (617) 445-6178

Vea, Malia Aloisia SMSM
62 Newton Street, Waltham 02453 (781) 893-3960

Veilleux, Lucy PM
209 Lawrence Street, Methuen, MA 01844 (978) 689-3746

Veno, Janet SMSM
62 Newton Street, Waltham, MA 02453 (781) 893-3960

Ventura, Innocentia HMSJ
13 George Street, Chelsea, MA 02150

Vera, Luz Elena MSS
145 Fayette Street, Lowell, MA 01852 (978) 454-9697

Verbicky, Mary Jean SND/B
417 Stevens Street, Lowell, MA 01851-3606 (978) 452-9856

Verner, Joan SC
50 Aspen Avenue, Newton 02466--3001 (617) 965-4007

Verville, Carol SC
75 Russell Street, Quincy, MA 02171 (617) 328-1662

Vesey, Teresa CSJ
25 Pequit Street, Canton, MA 02021 (781) 828-0413

Viasus, Olga CSJ
42 Stellman Road, Roslindale, MA 02131 (617) 323-3406

Videira, Mercedes OSU
65 Lowder Street, Dedham, MA 02026-4205 (781) 326-3158

Villa, Ann Susan SCN
50 Como Street, Readville, MA 02136 (617) 364-1703

Villeneuve, Corrine CGS
406 Hemenway Street, Marlborough, MA 01752 (508) 485-8610

Vitello, Mary Domenica FSP
50 Saint Paul's Avenue, Jamaica Plain 02130 (617) 522-8911

W

Waldron, Jean SC
125 Oakland Street, Wellesley, MA 02481-5331 (781) 997-1110

Wall, Rose de Lourdes CSJ
631 Cambridge Street Box 23, Brighton, MA 02135 (617) 746-2141

Wallace, Margaret CSJ
73 Farragut Road, South Boston, MA 02127 (617) 269-9175

Wallace, Susan Helen FSP
50 Saint Paul's Avenue, Jamaica Plain, MA 02130 (617) 522-8911

Walsh, Andrea SND/I
One Stonehill Drive #3A, Stoneham, MA 02190-3933 (781) 438-5303

Walsh, Barbara Joseph SC
125 Oakland Street, Wellesley, MA 02481-5338 (781) 997-1110

Walsh, Clare MHSH
270 Babcock Street, Boston, MA 02215 (617) 779-0058

Walsh, Janet CSJ
97 Bethany Road, Framingham, MA 01702 (508) 424-1259

Walsh, Kathleen SND/B
16 Ferguson Place, Woburn 01801 (781) 491-0258

Walsh, Martha Louise SCN
400 East Squantum Street Apt. 120, Quincy, MA 02171 (617) 773-4648

Walsh, Mary SGM
10 Pelham Road, Lexington, MA 02421-8405 (781) 674-7439

Walsh, Mary E. SC
125 Oakland Street, Wellesley, MA 02481-5338 (781) 997-1110

Walsh, Mary Ellen OSF/NY
42 Boston Avenue, Medford, MA 02155 (781) 488-3719

Walsh, Mary K. CSJ
33 Ridley Street, Dedham, MA 02026 (781) 329-3392

Walsh, Mary Orontia SSND
2520 Mystic Valley Parkway, Medford, MA 02155 (781) 396-5670

Walsh, Philomene CSJ
106 Waban Street, Newton, MA 02458 (617) 244-8024

Ward, Claudia CDP
363 Bishops Highway, Kingston, MA 02364-2035 (781) 585-7707

Ward, Judith SND/I
12 Tip Top Street, Brighton, MA 02135-2408 (617) 782-8700

Ward, Marie Michael CSJ
93 Bethany Road, Framingham, MA 01702 (508) 626-3430

Waters, Janice SND/B
18 Radnor Road, Brighton, MA 02135 (617) 787-0612

Waters, Mary Jude OP
50 Fuller Road, Watertown, MA 02472--3313 (617) 924-3191

Watkins, Mary Rose OSF/NY
47 Harborview, Dorchester, MA 02125 (617) 436-1915

Webster, Virginia Joseph OCarm/F
863 Central Street, Framingham 01701-4892 (508) 879-8000

Wegendt, Christina Miriam FSP
50 Saint Paul's Avenue, Jamaica Plain, MA 02130 (517) 522-8911

Welch, Dorothy CSJ
1590 Centre Street, Roslindale, MA 02131 (617) 323-3344

Welch, Margaret SND/I
30 Jeffreys Neck Road, Ipswich, MA 01938-1308 (978) 380-1320

Welch, Marilyn SC
125 Oakland Street, Wellesley, MA 02481-5338 (781) 997-1110

Welch, Rita CSJ
631 Cambridge Street Box 16, Brighton, MA 02135 (617) 746-2010

Werner, Yvonne SSA
720 Boston Post Road East, Marlborough 01752-1169 (508) 485-3791

Westwater, Joanne RGS
45 Brackette Street #807, Quincy, MA 02169 (617) 328-5053

Westwater, Martha SC
17 Hutchinson Street, Dorchester, MA 02124-4818 (617) 296-0388

Whalen, James Madeline SND/I
34 Andrew Street, Cambridge, MA 02139-4410 (617) 491-1582

Whalen, Mary Elizabeth SND/B
1047 Essex Street, Lawrence 01841-4448 (978) 682-4392

Whalen, Regina SND/B
15 Myles Road, Peabody 01960-6643 (978) 530-1014

Whelan, Barbara CSJ
637 Cambridge Street, Brighton, MA 02135 (617) 783-9090

White, Margaret SC
33F Palmer Street, Winchester, MA 01890-1760 (781) 721-2211

White, Marie Carmel SND/I
30 Jeffreys Neck Road, Ipswich, MA 01938-1308 (978) 380-1402

White, Norma RCE
125 Oakland Street, Wellesley, MA 02481 (781) 997-1216

Whittaker, Ann SCN
179 Summer Street, Brockton, MA 02302 (508) 586-0618

Wickenhiser, Mary Daivd FSP
50 Saint Paul's Avenue, Jamaica Plain, MA 02130 (617) 522-8911

Wickenhiser, Mary Mark FSP
50 Saint Paul's Avenue, Jamaica Plain, MA 02130 (617) 522-8911

Wickes, Charlotte Francis SND/I
18 Palmer Avenue, Peabody, MA 01960-5333 (978) 531-5015

Wiegand, Eleanor CSJ
93 Bethany Road, Framingham, MA 01702 (508) 626-3450

Wilcox, Mary Agnes Anne SMSM
62 Newton Street, Waltham 02453 (781) 893-3960

Willett, Mary Barbara RSM
105 Rockland Street, Swampscott, MA 01907-2523 (781) 598-4407

Williams, Helene OCD/D
15 Mount Carmel Road, Danvers, MA 01923-3796 (978) 774-3008

Wilson, Jean SC
6 Johnson Street, North Andover, MA 01845 (978) 682-5111

Wilson, Mary Pierre Jean RSM/A
18 Sheldon Street, Roslindale 02131 (617) 325-3612

Wisniewski, Mary Teresa OCD/R
61 Mount Pleasant Avenue, Roxbury, MA 02119 (617) 442-1411

Wolf, Joan CDP
363 Bishops Highway, Kingston 02364-2035 (781) 585-7707

Wolf, Susan Miriam FSP
50 Saint Paul's Avenue, Jamaica Plain 02130 (617) 522-8911

Wolff-Salin, Mary RSCJ
215 Highland Street, Marshfield, MA 02050 (781) 319-6688

Wooching, Theresa Louisa LSP
186 Highland Avenue, Somerville, MA 02143 (617) 776-0442

Wool, Frances M. CSJ
87 Perthshire Street, Brighton, MA 02135 (617) 782-5061

Y

Yashkas, Mary James CJC
261 Thatcher Street, Brockton 02302-3997 (508) 588-5070

Yonuska, Joan of Arc CJC
261 Thatcher Street, Brockton 02302-3997 (508) 588-5070

Youngclaus, Margaret SND/B
30 Jeffreys Neck Road, Ipswich 01938 (978) 356-4381

Yucas, Julia CJC
261 Thatcher Street, Brockton, MA 02302-3997 (508) 588-5070

Yurgel, Baptista CJC
261 Thatcher Street, Brockton, MA 02302-3997 (508) 588-5070

Yurgel, Paulina CJC
261 Thatcher Street, Brockton, MA 02302-3997 (508) 588-5070

Z

Zaccardi, Benedetta OCarm/P
5 Wheatland Street, Peabody, MA 01960 (978) 531-4733

Zandrews, Patricia SSC
73 Mapleton Street, Brighton, MA 02135 (617) 782-5683

Zapata, Angela Maria MSS
145 Fayette Street, Lowell, MA 01852-1213 (978) 454-9697

Zappala, Lorraine CDP
266 Bishops Highway, Kingston, MA 02364-2034 (781) 585-1921

Zemaitis, Marie Elizabeth CJC
261 Thatcher Street, Brockton 02302-3997 (508) 588-5070

Ziegengeist, Clare OCD/D
15 Mount Carmel Road, Danvers, MA 01923-3796 (978) 774-3008

Zito, Eleanor CSJ
93 Bethany Road, Framingham, MA 01702 (508) 626-3441

Zona, Mary Francita MFIC
790 Centre Street, Newton 02458-2530 (617) 969-4766

Boston Catholic Directory
Updates and Corrections for 2010 Edition

Help us update and correct the Directory. Please inform us of any errors in spelling, placement, etc. If you have suggestions about layout, arrangement, etc., PLEASE let us know.

Please remit a separate form for each correction.

Information about the person or office SUBMITTING the corrections:

Name _____

Street _____

City _____

Phone _____

E-mail _____

Regarding page #_____

1. Change from:

_____
_____
_____
_____

Change to:

_____
_____
_____
_____

2. Add:

_____
_____

3. Delete:

_____
_____

You may remove this sheet and duplicate it for multiple or additional reports. Mail to: Boston Catholic Directory, 66 Brooks Drive, Braintree MA 02184-3839 or FAX to: 617-779-4560. You can also E-mail information to rmogrady@thebostonpilot.com

GR
BARR
BOSTON PUBLIC LIBRARY
3 9999 05063 783 2

imagination INTO REALITY

Bethany Chapel
Pastoral Center
Roman Catholic Archdiocese of Boston

architects
ADC / Architectural Design Concepts, Inc.
200 Sutton Street
North Andover, MA 01845
phone 978-686-2112
website: ADCarchitects.com

ADC
ARCHITECTURAL
DESIGN
CONCEPTS

"God has sent the Spirit of His Son into our hearts crying, "Abba, Father."
Galatians 4:6

ANDREW LANE CO.

Specializing in Church Goods and Religious Articles for 35 years

Route 114 at 3 Walter Rd. Peabody, MA 01960
(just behind Century House)

- *Candles, Church Supplies & Sacred Vessels*
- *Sanctuary Furnishings & Custom Designs*
- *Stained Glass*
- *Statuary (Wood, Marble & Fiberglass)*
- *Vestments & Clerical Apparel*
- *Books, Bibles & Religious Articles*

978-532-2050 **800-451-2520**

www.andrewlane.com e-mail: info@andrewlane.com

fax: 978-532-3607